THE WEATHER

Today fair, high easterly winds; Friday fair and warmer; variable winds.

THE LOWELL SUN

FIRST EDITION

ESTABLISHED 1878 | LOWELL MASS. THURSDAY JUNE 3 1915 | PRICE ONE CENT

PRZEMYSL RECAPTURED

U. S. FIRST TO ATTEMPT TO UNITE ALL FACTIONS

Those Ignoring Demand for Peace Will be Cut Off—U. S. Will Support Elements That Agree

WASHINGTON, June 3.—News of how President Wilson's demand on the leaders of the various military factions in Mexico for prompt restoration of peace in the revolution-torn southern republic is being received by them was awaited today with intense interest in official and diplomatic quarters.

The president's statement, which was sent to Generals Carranza, Villa, Zapata and others, publicly called upon them to settle their differences quickly and establish a government which the United States can recognize. The president warned them that failure to do so "within a very short time" would constrain the United States "to decide what means should be employed" to save the Mexican people from further devastations of internal warfare.

Foreign diplomats here express approval of the president's course.

The communication was interpreted by officials, diplomats and Mexicans here to mean that the United States would bring pressure to bear first to unite the factions in the choice of a provisional president. Failing in that, the United States would accord its active support to the elements that did agree. Possibility of ultimate intervention was considered. That would result, however, only in the event of a reign of anarchy which the Mexicans themselves were unable to remedy. Speculation continued today as to what the American government meant by lending its active moral support "to some man or group of men, if such may be found in an effort to ignore, if they cannot unite, the warring factions of the country."

The official explanation was that the United States heretofore had maintained neutrality as between the factions, but now was preparing to choose between them or give its support to those elements in the existing factions which gave most promise of success. The United States would aid the chosen elements by issuing an embargo on arms preventing the shipment of war munitions and cutting off of other means of support to the factions which ignored the demand for peace.

WHY ITALY ENTERED WAR

Premier Salandra Explains Action —To Safeguard Most Vital Interests of Country

ROME, June 2, via Paris, June 3, 5.40 a. m.—"We entered this the greatest war in history to safeguard the highest and most ancient aspirations, the most vital interests of our country" was the declaration of Premier Salandra in an address at a meeting held today to make plans for the relief of persons in civil life who may be made needy as the result of the war.

"War imposes duties not only upon the combatants but also upon those who remain at home," continued the premier, "and they must see that the national life is not interrupted. Italians of all classes must have a conviction based upon reason of the justice of our cause and the sanctity of our war."

Premier Salandra then reviewed the diplomatic events leading up to the conflict from the time of the assassination of Archduke Francis Ferdinand. Italy's former allies, he declared, had no right to say Italy betrayed them for she never disguised her views on Austrian aggression against Serbia.

In support of his argument, he read a despatch sent to the Duke of Avarna, ambassador to Austria, on July 25, 1914, by the Marquis San Giuliano, the late minister of foreign affairs, detailing an interview he had with Signor Salandra and Hans von Flotow, then German ambassador to Italy. At this interview, the speaker declared, it was pointed out to Herr von Flotow that Austria, under the Triple Alliance treaty had no right to take the step she had taken at Belgrade without previously coming to an agreement with her allies and that Austria's action clearly showed she desired to provoke war. Under these circumstances, the German ambassador was informed Italy was not obliged to help Austria if the latter nation found herself at war with Russia in consequence of an act of aggression.

Premier Salandra asserted that on July 27 and 28, 1914, the Italian government raised in clear terms both at Vienna and at Berlin, the question of the cession to Italy of the so-called Italian provinces held by Austria. "We declared," said he, "that if Italy did not obtain adequate compensation the Triple Alliance would be irreparably broken. Impartial history will say that Austria, having found in July and in October, 1913, that Italy was hostile to aggressive intentions against Serbia, arranged with Germany to take Europe by surprise by confronting it with an accomplished fact. The horrible crime at Serajevo was exploited as a pretext a month after it occurred. Foreign Minister von Berchtold told the Duke of Avarna on July 31 last that even if mediation were employed it would not stop hostilities with Serbia.

"It was not true, as Count Tisza has pretended, that Austria engaged herself to respect the integrity of Serbian territory. Kajetan Merey von Kapos-Mere, then Austrian ambassador, told Marquis San Guiliano July 30 that Austria could not give such an engagement because she could not foresee that, during the war, she would not be forced against her will to retain Serbian territory. In addition, Count von Berchtold declared to the Duke of Avarna on August 28 last that he was not disposed to give any undertaking relative to the eventual action of Austria in case of a conflict with Serbia."

"MY ELEGANT LITTLE ALUMINUM POCKET BOX

Of Dys-pep-lets I always carry with me," writes a Greenfield, Mass., D. D. "I consider them a blessing to any one who has a trace of sour stomach, heartburn or other stomach trouble. I am earnest in recommending them."

Dys-pep-lets are made from pepsin, bismuth, mint, rhubarb and other carminatives and correctives and are entirely free from narcotics. At your druggist's—10c, 25c, 50c, $1.00.

One Dollar Shoe Sale At Chalifoux's

Over 4000 Pairs of New Style Low Cut Shoes for women, mostly all regular sizes. Each size displayed on different tables for the convenience of our patrons. Over 25 experienced clerks to assist you in making purchasing easy. Regular prices $2.00, $2.50 and $3.00.

Chalifoux's

PERSONALS

Rev. John O'Brian, O. M. I., of the Immaculate Conception church and Rev. Thomas O'Brian, O. M. I., who was ordained to the priesthood last Friday, went to Pittsburgh this week to officiate at the marriage of their brother, William O'Brian, of Buffalo, N. Y. Before returning they will visit their mother at Buffalo. Fr. Thomas O'Brian will return to the scholasticate at Tewksbury.

WANTED

A Good Second Hand Horse

One used to city streets. Suitable for delivery wagon.

TELEPHONE 4100, OR ADDRESS E30, SUN OFFICE

GALICIAN FORTRESS TAKEN BY AUSTRIANS

Great Fortress Had Been Won by Russians Ten Weeks Ago After Long Struggle—Vienna Denies Italy's Reports of Successes

Przemysl has been reclaimed by Austria. Official announcement was made at Vienna that the great Galician fortress, won by the Russians ten weeks ago after a long struggle had been recaptured.

With Przemysl in their hands, the Austrians and Germans have concluded the first phase of their new Galician campaign, which was launched in the drive from Cracow. While the fall of Przemysl has not been conceded at Petrograd, so far as cable advices show, the latest official statement from the Russian war office admitted that the besiegers of the fortress had won some successes, including the capture of two outlying forts to the north. Despatches from the Austrian front to Vienna indicate that the attacking forces relied largely on their heavy guns, which they have used effectively all through their advance across Galicia. These despatches say the Russians had removed men and supplies from Przemysl, in anticipation of its fall, and that they considered it not improbable they would lose Lemberg as well.

Russia and Rumania at Odds

Rumania and Russia apparently have been unable to compose their differences concerning an adjustment of the Rumania boundary lines. Rumania's entrance in the war is said unofficially to be conditioned on such an agreement. A Milan despatch states that King Victor Emmanuel has offered his services as intermediator between these nations.

Deny Italian Successes

Italian reports of steady progress in the invasion of Austria are disputed at Vienna. The Austrian war office announces that Italian offensive operations have been unsuccessful and that no material damage has been done by the Italian artillery.

LONDON ADMITS PRZEMYSL HAS FALLEN TO THE AUSTRIANS

LONDON, June 3, 2.20 p. m.—After a siege of three weeks the fortress of Przemysl, in Gallicia, has fallen to the Austrians. The Russians were in possession a little over 70 days.

This news was received in London with a certain degree of surprise. While it had been well known that the Russian position at Przemysl was serious, to say the least, and that the artillery fire of the Germanic allies was daily becoming more terrific, the announcement from Vienna of an Austrian victory was not expected so quickly, particularly in view of the official statement from Petrograd of last Monday, saying the Austro-German grip before Przemysl had been broken and that the offensive in the great Galician struggle had passed to the Russians.

The Austrians entered Przemysl at 3.30 o'clock this morning after a hammering with heavy guns that lasted more than 20 days. The capitulation of Przemysl must be ascribed to the effectiveness of this artillery onslaught. The occupation of the fortress by the Austrians will remove the danger of the Russian threat against Cracow.

When the Russians starved out the Austrian garrison at Przemysl, an operation which brought them into the fortress on March 22, they did it slowly and systematically conserving the lives of their men, as much as possible. The method which the Austro-Germans have been employing recently to accomplish the same end has been entirely different. Their expenditure in men and ammunition has, perhaps, outdone anything in this war, not even excepting the German rushes for Calais and the terrible struggle along the Yser river.

New Attack on Warsaw

Another feature of the fighting on the eastern front is the new attack on Warsaw. Neither the Russian nor the British newspapers are able to say whether the renewed battering of the Russian lines between the Pilica and the Vistula is a serious effort to break through to the Polish capital, or a move timed to prevent the Russians from rushing reinforcements to their hard pressed troops in Galicia. But whatever the motive, the assault has been violent and in force along a front of about 25 miles, the hardest pressure being brought to bear on the Russians along the Bzura and the Rawka rivers.

King George's Birthday

Today is the 50th anniversary of the birth of King George, but because of the war no especial celebrations are being held.

The new government meets parliament for the first time today. Aside from the formality of passing the bill to obviate the ministers in the new cabinet from seeking reelection, chief interest centred in the promised speech of Premier Asquith in the house of commons on the new coalition government and the entry of Italy into the war.

IN POLICE COURT

"A man who comes into this court and tells such a nonsensical story as you have just told under oath should get a direct sentence," said Judge Enright to Louis Pelletier, who was before the court charged with assault and battery on his wife, Jennie. "But as you have three children depending upon you for support the only thing I can do is to impose a suspended sentence and give you one more chance."

Pelletier pleaded not guilty. Mrs. Pelletier, with one side of her face discolored and with a shade over her left eye, testified that last Tuesday a painter who had been working on the outside of the house which she occupies, stepped into her kitchen and asked to leave some paint cans there.

After the painters had gone out, said Mrs. Pelletier, her husband accused her of having gentlemen friends call when he was out. He then attempted to strike her, she claims, and she ran out into the yard. The defendant then, it is claimed, picked up his shoe and threw it at her through a window. His aim was good and the boot struck the complainant on the face.

Pelletier's story was short and made little impression on the court. He admitted having an altercation with his wife, but said he was playing with his boy and threw his shoe out of the window to have his son chase it. The court found him guilty and imposed the suspended sentence.

Carried Bag of Feathers

John H. Gray and Albert M. Cutter were arrested yesterday and booked at headquarters for drunkenness. In court today, Patrolman Whelan told His Honor that when arrested one of the men carried a bag containing 17 and one-half pounds of feathers which he had taken from a relative, Mrs. M. R. MacLean of LaGrange street. They also had some lace curtains which one of the men admitted taking from his wife's rooms. The feathers were valued at one dollar a pound. Mrs. McLean called at the police station this forenoon but did not desire to lodge a complaint for larceny against the man and both were charged with being drunk, each pleading guilty. Neither remembered anything about the feathers. Suspended sentences of three months in the house of correction were imposed.

Man of Dual Names

Because he gave a fictitious name when arrested in this city for drunkenness some time ago and told an inconsistent story again today, John Sullivan of this city and Billerica, was sentenced to one month in jail. When released on his first appearance in the local court for drunkenness the defendant signed the card "John Lewis." When arrested last night he gave the name of John Sullivan, which he claims is correct. He asked the probation officer last night for an opportunity to go to New Hampshire and this forenoon said he thought he could get work at the Billerica car shops, if given another chance. Judge Enright decided a jail sentence would straighten the defendant out.

For the alleged larceny of two pairs of shoes from an unknown person, Alphonse Giguere was before the court and had his case continued until Tuesday next for further consideration. He pleaded not guilty. Giguere was arrested yesterday while attempting to dispose of two new pairs of gents' shoes which he could not account for to the satisfaction of the police.

LAST SIEGEL DIVIDEND

BOSTON, June 3.—The final payment on the dividend of 27 1-4 per cent. was made to creditors of the Henry Siegel company yesterday. This means a distribution of approximately $230,000 among 1700 creditors.

Having completed arrangements for the distribution of the funds available for dividends, the trustees have resigned. Owing to the fact that a certain number of claims have yet to be adjusted, Referee Olmstead has called a meeting of creditors for June 11 to elect new trustees to make a final adjustment of the estate.

FARRELL & CONATON

PLUMBERS, STEAM, GAS AND WATER FITTERS

243 Dutton Street Tel. 1518

TWO SHIPS SUNK

Italian Torpedo Boats Sank Merchant Ships and Damaged Warship

GENEVA, Switzerland, June 3, via Paris, 2.10 p. m.—News despatches received here declare that two Italian torpedo boats early yesterday morning entered the Gulf of Trieste, sank two merchant vessels and damaged an Austrian auxiliary cruiser.

FIRE IN RAY COURT

MATTRESS HAD CAUGHT FIRE AND CAUSED ALARM—FIRST STREET DUMP FIRE

A telephone alarm at 9.12 o'clock this forenoon called Hose 12 and the protective to a dwelling at 24 Ray court, off Cumberland road, where a mattress had caught fire in a bedroom. Considerable smoke issued from the house and it was feared that a large fire was in progress but the mattress was tossed out of a window and a few burning embers left in the room were promptly extinguished. The damage was confined to the mattress. The house is owned by William Manning.

Engine 5 was again called to the First street dump this forenoon and the fire fighters fought the blaze for some time. No damage.

FUNERAL NOTICES

BASSETT—Died in Dracut, at her home, June 2, Miss D. Pearl Bassett, aged 37 years, 9 months. Private funeral services will be held from her late residence, 15 Goodhue ave., Dracut, on Friday afternoon at 2 o'clock. The interment will be in the family lot in the Edson cemetery. The funeral arrangements are in charge of Undertakers Simmons & Brown.

EGAN—The funeral of Mrs. Egan will take place this afternoon from her home, 113 High street. Services at the Immaculate Conception church at 3 o'clock. Burial in St. Patrick's cemetery. Friday morning at 8.45 a funeral high mass will be sung at the Immaculate Conception church. Funeral in charge of James F. O'Donnell & Sons.

JOHNSON—The funeral of Richard Johnson will take place Saturday morning at 8 o'clock from his home, 153 Wilder street. At 9 o'clock a funeral high mass will be sung at St. Patrick church. Burial in St. Patrick's cemetery in charge of James F. O'Donnell & Sons.

JOHNSTON—The funeral of Miss Elizabeth Johnston will take place Saturday morning at 8 o'clock from the home of her sister, Mrs. Patrick Rafter, 12 Walker street. At 10 o'clock a solemn high funeral mass will be sung at St. Patrick's church. Funeral in charge of James F. O'Donnell & Sons.

SMITH—Died in Cohoes, N. Y., June 1st, Mrs. Mary J. Smith, formerly of this city. She leaves one sister, Miss Harriet A. Upham. Funeral services will be held from the chapel in the Edson cemetery, Friday afternoon, June 4th at 3 o'clock. Friends invited to attend. The funeral arrangements are in charge of Undertakers Young & Blake.

MILLS—Died in North Billerica, June 2, at his home, George N. Mills, aged 33 years, 2 months, 10 days. Funeral services will be held from his home in North Billerica, Saturday afternoon at 1 o'clock. Friends invited to attend. Burial private. The funeral arrangements are in charge of Undertakers Young & Blake.

ENVOY WIRES KAISER U. S. WILL NOT YIELD

No Compromise for U. S. Pres. Wilson Tells Bernstorff—Note to Berlin Being Drafted

WASHINGTON, June 3.—President Wilson, following his conference with Count von Bernstorff, the German ambassador, was going ahead today with the preparation of the American government's response to the German government's reply to the last American note concerning the sinking of the Lusitania. The communication is being penned by the president himself and it will go forward before the end of the week.

Interest in the conference was heightened today as further details were coming to light. One important result, it can be stated, upon high authority, is that there would be no alteration in the administration's plan to ascertain whether the German government will abide by international law or follow its own rules of maritime warfare.

The conference was cordial and of a friendly nature. The president, it is believed, informed the ambassador that the United States would not object to the German submarine warfare provided it could be conducted in such a way as not to jeopardize life and property of neutrals. He is also said to have explained that the exercise of the right of visit and search would be insisted upon when submarines encounter unarmed merchantmen or vessels which do not resist capture.

It was believed today by some officials and diplomats that the effect of the conference would be beneficial and draw from Germany a conciliatory reply to the American note.

A feeling of hopefulness pervaded the German embassy. The ambassador himself expressed the belief that the communication which he had sent to his government—conveying the viewpoint of the president himself—would enlighten the German foreign office accurately as to the American government's attitude, and pave the way to a better understanding.

5000 VETERANS MARCH

PARADE OF CONFEDERATE VETS AT RICHMOND, VA.—MONUMENT TO GEN. JACKSON

RICHMOND, June 3.—More than 5000 United Confederate Veterans, led by their acting commander-in-chief, Gen. George P. Harrison, prepared early today to march through the streets of Richmond in their annual parade. The Virginia militia, scores of civic bodies and a company of the governor's Foot Guard of Connecticut, also planned to participate in the event, which will mark the climax of the veterans' 25th annual reunion.

The laying of the cornerstone of a monument to Gen. Stonewall Jackson late today will be attended by elaborate ceremony and tonight a fireworks display will bring the reunion to a close.

FLAG OF TENNESSEE INFANTRY

NASHVILLE, Tenn., June 3.—At confederate Decoration day exercises today at Murfreesboro, Tenn., the battle flag of the 18th Tennessee Infantry was formally returned by representatives of the state of Illinois. It was captured at Fort Donelson and has been at Springfield, Ill.

OLD BALL PLAYER DEAD

NEW YORK, June 3.—David Orr, the old time baseball player, who at one period covered first base for the Brooklyn Nationals, died of heart disease last night at the home of his niece, Mrs. Harry Britton, in Richmond Hill, N. J.

Hearts Made Happy

And now June is here there will be June brides.

And June brides will seek new homes.

It will be well, then, if electricity is not already provided, to tell HER of our present offer.

$4.02 down and $2.00 a month for ten months equips the hall, living room, dining room and kitchen with wiring fixtures, shades and lamps. An opportunity worthy of the acceptance of all.

Lowell Electric Light Corp.

50 Central Street

TRY TO AVERT STRIKE

NEGOTIATIONS TO PREVENT STRIKE OF 14,000 CARMEN IN CHICAGO REOPENED

CHICAGO, June 3.—Negotiations designed to avert a strike of 14,000 street car employes were reopened today. Officials of the companies asked representatives of the unions to meet with them in an attempt to bring about a settlement of the wage dispute. Mayor Thompson also laid plans looking to an amicable adjustment. The men had voted to strike to enforce the demands for a wage increase.

LOCAL AUTO DAMAGED

STRUCK BY MACHINE DRIVEN BY INTOXICATED MAN—THE LATTER FINED IN COURT

A six-cylinder limousine, owned by V. A. French of this city was struck by another car at Reed's Ferry, N. H. Monday and was seriously damaged. Fortunately none of the occupants of the cars were injured. The French machine was towed to a Nashua garage. C. A. Sweet, the chauffeur, who drove into Mr. French's machine, was arrested and fined $50 in a Manchester court for driving an auto while intoxicated. He was also fined $10 for driving without a license. Mr. French will seek payment for damags to his car.

GERMANY'S FLOUR SUPPLY

BERLIN, via London, June 3, 11.25 a. m.—As an indication that Germany's flour supply is not insufficient, the authorities have announced that the prices of various kinds of bread will be reduced all over Greater Berlin June 7. Beginning on the same date, the baking of small loaves from white flour again will be permitted.

MECHANICS SAVINGS BANK

202 Merrimack St.

Money deposited now will **draw interest** from JUNE 5th.

H. A. Simmons H. C. Brown
Established 1845

Simmons & Brown
UNDERTAKERS
....and EMBALMERS

SUCCESSORS TO J. B. CURRIER CO. MASS. AND N. H. LICENSES.

Chapel where funerals can be held or bodies kept when desired.

Removed to 96 Branch Street

Lowell, Mass.

Tel. Office, 59-W; Residence, 59-Y. Residence, 2366-R.

NOTICE!

A special meeting of St. Patrick's Holy Name society will be held tomorrow (Friday) evening at 7.45 in the school hall to take action on the death of Richard Johnson.

Per order

TIMOTHY F. ROHAN, Pres.

CLERKS' HALF HOLIDAYS BEGIN TODAY

WE CLOSE AT 12 O'CLOCK THURSDAYS

Bon Marche Dry Goods Comp'y

VARNUM AVENUE

Lowell Men Urge Extension of Car Tracks in Pawtucketville

Petitions for the extension of car tracks in Varnum avenue appeared before the public service commission in Boston yesterday, and argued that the Bay State Street Railway company would lose nothing by the extension of its tracks in Varnum avenue and that public necessity and convenience demanded the extension. It was also contended that in accepting the franchise for the Varnum avenue line the Bay State obligated itself to build the whole of the line. Lawyers on both sides will submit briefs to the commission covering this and other legal questions in the near future.

The petitioners were headed by Senator Marchand and Representatives Victor Jewett and Henry Achin, Jr. City Solicitor Hennessy was on deck to speak for the city government and Attorney Arthur L. Eno represented several of the petitioners. Others who attended the hearing were W. T. S. Bartlett, Thomas Larkin, Harry W. J. Howe, Calix E. Marceau, William E. Grady. The Bay State Street Railway Co. was represented by James F. Jackson, head of its legal department, and Supt. Lees of the Lowell division.

The question of the type of paving that would be required caused many a clash between Supt. Lees and City Solicitor Hennessy. The former, in submitting an estimate of cost of the proposed extension, mentioned that the engineer had estimated the cost on the basis of granite block paving and said that the city would require this type of paving. City Solicitor Hennessy stated that the city could not require any kind of paving except in conformity with the construction of Varnum avenue and he asserted that the avenue is unpaved.

Attorney Jackson, for the Bay State, said the proposed line would cost $35,000. At this figure Chairman Macleod of the commission immediately became interested and asked Mr. Jackson if he meant to say that three-quarters of a mile of track would cost $35,000. After some discussion, the cost was reduced to about $20,000, but City Solicitor Hennessy contended that his figure was too high on account of the controversy over the question of paving.

Supt. Lees submitted figures to show that only five persons per trip, on an average, ride to the end of the present Varnum avenue trip, while the petitioners contended that a substantial number of people need the line and that the extension would a good investment for the street railway company.

The hearing was closed at 1 o'clock.

SPORTS

AN ICE BLOCKADE

Migration of Fishermen From Newfoundland to Labrador Delayed

ST. JOHNS, N. F., June 3.—The unusual persistence of the ice blockade of the Newfoundland coast is delaying the annual migration of fishermen and their families to Labrador and is endangering those vessels which have ventured out. The mail steamers have not yet been able to make a trip up the northeast coast. Three vessels have suffered from collision with icebergs during the past week, the fishing schooner Flower of Home having sunk when almost at her destination, and the steamers Mancunia and Beothic having been badly damaged.

In spite of the threatening conditions the usual number of fishermen are preparing for the trip to the fishing grounds where each year several thousand men with their families spend the summer months. About 1200 schooners, mostly little fishing smacks, ordinarily participate in the expedition. In perhaps 200 harbors along the 600 miles of the Labrador coast the fishermen install their families in temporary homes. When the vessels bring in their catch the women and children assist in the drying and salting of the fish on shore. As little food is obtainable in the barren country, each vessel carries a stock of provisions for the season. The waters are stormy and there are many wrecks each year.

YOUNG MAN KILLED

CLIMBED AN ELECTRIC LIGHT POLE AT FRANKLIN, N. H., AND WAS ELECTROCUTED

FRANKLIN, N. H., June 3.—Climbing an electric light pole cost Ellsworth Edmunds his life early today. With three friends he was returning from an automobile trip to an amusement park. The car stopped in North Boscawen and Edmunds got out and proceeded to climb a pole. Near the top he grasped a high tension electric wire and dropped dead. Edmunds was 20 years old.

BURNED TO DEATH

Sad Accident to Little Girl on Charles Street Last Evening

While playing with matches at the home of her parents late yesterday afternoon, Cammilla Castlo, daughter of Mr. and Mrs. Antonio Castlo of 150 Charles street, was badly burned and died a short time afterward at St. John's hospital, where she was taken in an automobile.

The cries of the child playing near the back door of the house attracted the attention of her mother. At that time the little girl's dress was burning but Mrs. Castlo did not know how to extinguish it and she screamed for help. John Donnelly and James Smith responded and stripped the burning garments from the girl's body. Mr. Smith then put Cammilla in his automobile and rushed her to the hospital and although physicians worked over her steadily she died about 8.30 o'clock. The body was removed to the rooms of Undertakers M. H. McDonough & Sons.

If you want help at home or in your business, try The Sun "Want" column.

GAMBLERS FINED

Arrested in Methuen—Pleaded Guilty and Paid Fines

The 18 men arrested in a camp in Methuen last Sunday night were brought before Trial Justice Rogers in the Methuen police court at 7 o'clock last evening and each pleaded guilty to being present at a game on the Lord's day. After a brief talk by Attorney George F. Toye, the court ordered each to pay a fine of $10 and the full amount, $180, was taken from the money seized when the joint was raided, nearly $300. The balance was turned over to Attorney Toye.

The disposition of the cases occupied only a short time and it was a disappointed crowd that had gathered there expecting to witness a lengthy trial. The names and addresses given by the defendants, many of which are said to be fictitious, were printed in yesterday's Sun together with the particulars of the raid.

BIRTH OF A NATION WINS

NEW BOARD OF CENSORS REFUSES TO REVOKE LICENSE OF BOSTON THEATRE

BOSTON, June 3.—The newly formed board of censors for theatres and photo plays refused a petition of more than 6000 people, last night, to suppress "The Birth of a Nation" at the Tremont theatre.

A brief statement issued by Mayor Curley, chairman of the board, announced the defeat of the protesters after a lengthy hearing had been held in city hall. Although the corridors of city hall had been thronged throughout the afternoon, few people were left when the decision came, and there was no demonstration.

It proved a severe blow to the colored people, who have conducted a six weeks' agitation against the photoplay. On their request the legislature had created the board of censors, which has now found against them.

But the leaders of the agitation against "The Birth of a Nation" are still confident of suppressing the pictures which they allege libel the entire negro race. Attorney Butler R. Wilson, who has championed the cause of the colored people, declared last night that the action of the censors has caused widespread disappointment, but has not discouraged his people from the belief that there is another way.

If you want help at home or in your business, try The Sun "Want" column.

YOUR BOYS AND GIRLS

We have all heard mothers answer their children's questions with a snappish reply or silence them altogether. If a child is intelligent enough to ask an intelligent question, he should receive an intelligent answer and never be told to keep quiet or not to ask any questions. Alert boys and girls crave knowledge and they have a mad desire to know about everything they see or hear.

This desire should be encouraged as far as it is possible and the reply should always be given in a manner that will encourage the child to ask more questions. You will soon observe in many instances that your children's questions will be brighter than your reply, which may give you a needed hint that you, yourself, have not kept up with the times in general knowledge.

When taking your children to the photographer, be careful not to impress the child with the feeling that it is a visit as solemn as the one to the minister or the dentist. If the child arrives at this conclusion his picture will show traces of fright or austerity, which is quite unnatural to his laughing, light-hearted self.

Allow him to be himself in the studio, and even to get acquainted with his surroundings and the photographer, if you wish to get a natural, pleasing picture. When the child poses himself he usually looks twice as artistic as when the photographer arranges each stiff little finger and places the horrible iron head rest at the back of his curls. Naturalness is the keynote of success in good photography.

Whenever it becomes necessary to attend a funeral or ill bedside of a friend or relative, it is best always to leave the children at home. The solemnity of the occasion sometimes leaves the child in a depressed frame of mind, a thing that should never be encouraged.

Every child should be kept from a knowledge of the graver side of life until he is old enough to understand. His little mind cannot always grasp the situation in the right way, and unconsciously he is made morbid over the event. It never adds to the occasion to take the children along so if one can possibly leave them in the care of a friend or neighbor it is much better to do so.

It always does my heart good to talk to a certain little mother who hovers over her brood of five boys as watchfully as a mother possibly can. She knows the likes and dislikes of each one, and appreciates the contrasting personalities, and tries to become more acquainted with her children's individual natures each day.

She knows that Horace dislikes apple sauce and that Alfred loves it. She knows that Arthur's favorite color is red and that Herman prefers green. She has watched her little family with the trained eye of a professional and she has analyzed their natures thoroughly. She knows her children, and she alone can account for their shortcomings, and their failures, better than anyone else. Remember that every child has a different nature and that you cannot treat them all alike.

I am always sorry for the woman who constantly sighs and says: "Well, they didn't do it that way when I was a girl." I am sorry for her because she has never grown in intelligence since she was a girl. If her children romp home from school fresh with new ideas on ventilation or a new method of working out their algebra, this selfsame woman will hold up her hands and exclaim that they didn't do it that way when she was a girl, etc.

She cannot realize that while she has not grown in intelligence for thirty years, the whole system of things has changed. She is one of the kind of people who retard progression. She is the kind of woman who cannot understand her daughter's desire to tango instead of polka, and she is the kind who nags, and fusses, and tries to turn the hands of time backward.

Don't be this kind for the sake of your children and progression. Accept things as they are and try to adjust yourself to the trend of the times.

Almost every child loves to own a pet. Children who throw stones at cats and tie cans to the tails of dogs, are not the children who own a little terrier or tabby cat in their own homes. Ownership of any pet causes a child to become generous and kind to the whole species.

If your little boy wishes to own a Guinea pig, or a sky terrier, or even a rabbit out in the yard, what possible harm is it going to do and why should you object? Children in every country have shown a strong desire to own something that is alive and boys, even more than girls, are fascinated by the ownership of a little pet.

CENTRALVILLE M. E. CHURCH

A strawberry festival and entertainment constituted the attraction at the Centralville M. E. church last night. The affair was under the auspices of the Ladies' Aid society of the church. Supper was served from 6.30 to 7.30 o'clock and later there was an entertainment consisting of a duet by Richard and Fred Potter; song, Master Arthur Hiley; club swinging exhibition, Miss Amelia Howard; song, Fred Potter; piano selection, J. Edward Leith. Mrs. J. E. Leith had charge of the entertainment. Mrs. Russell Fox, president of the society, had general supervision and the following committee assisted: Dining room, Mrs. A. E. Swapp, chairman; Mrs. A. W. Hughes and Mrs. H. L. Hiser; kitchen committee, Mrs. J. E. Jenkins, chairman; Mrs. O. S. Paine, Mrs. Eugene Anderson, Mrs. Roger Nerney and Mrs. Curran.

Ribbon Shop

SALE OF

High Grade Ribbons

To reduce our stock of season's novelties we are offering them at 1-2 to 1-3 former prices.

SUSIE THORPE

129 Merrimack Street

Ahead of Competition

C. B. COBURN CO.

Housekeepers say: "Coburn's Liquid Disinfectant kills odors arising from garbage."....Pt. 15c

Golfers say: "Coburn's Cocoanut Oil alleviates the painful inflammation brought on by sunburn." Lb. 25c

Campers say: "Water bugs steer clear of Coburn's Roach Death." Lb. Tins, 35c

Farmers say: "Coburn's Anti-Fly Oil keeps cattle good natured." Gal. 50c

Free City Motor Delivery

C. B. COBURN CO.

63 MARKET STREET

HAIL TO THE JUNE BRIDE

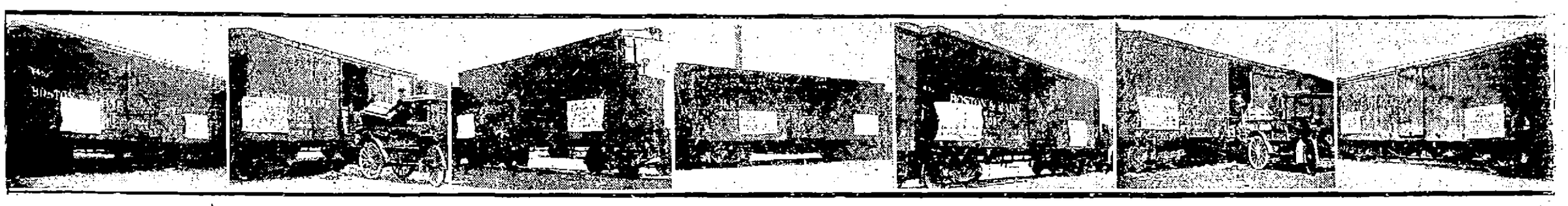

And if She Buys Her Furniture Here She Will Save Enough for a Wedding Trip to Washington and Back. One-third Discount on $300 Worth is $100. Just Think of it $300 Worth of Furniture for $200 and $100 Will Pay for a Nice Trip.

RANGES

$37.50 RANGES....$25.00
$45.00 RANGES....$30.00
$60.00 RANGES....$40.00

BRASS BEDS

$21.00 BRASS BEDS....$14.00
$30.00 BRASS BEDS....$20.00
$45.00 BRASS BEDS....$30.00
$50.00 BRASS BEDS....$33.34
IRON BEDS....$3.00 to $17.50

BUREAUS

$15.00 BUREAUS....$10.00
$25.00 BUREAUS....$16.67
$30.00 BUREAUS....$20.00
$45.00 BUREAUS....$30.00
$75.00 BUREAUS....$50.00
$80.00 BUREAUS....$53.00
Chiffoniers to match at same discount.

BUFFETS

$27.50 BUFFET....$18.33
$30.00 BUFFET....$20.00
$37.50 BUFFET....$25.00
$50.00 BUFFET....$33.34
$75.00 BUFFET....$50.00
Dining Tables to match at same reductions

LINOLEUMS

65c LINOLEUM....43c
75c LINOLEUM....50c
$1.10 INLAID LINOLEUM....73c
Big Lot of Parlor Tables, Fancy Chairs and 3-Piece Sets

ART SQUARES

$15.00 ART SQUARE....$10.00
$18.00 ART SQUARE....$12.00
$30.00 ART SQUARES....$20.00
$37.50 ART SQUARES....$25.00
$55.00 ART SQUARES....$36.67
Small Rugs at Same Reductions

DINING ROOM SETS

$380.00 Solid Sheraton Design, Inlaid Dining Room Set of 10 pieces, $250.00

$196.00 Four-piece Set, same design, not inlaid....$130.00

THIS IS A BEAUTIFUL LOT OF GOODS, BETTER THAN IS USUALLY CARRIED IN LOWELL, AND WE CAN SAVE YOU ONE EVEN THIRD ON YOUR PURCHASE AS LONG AS THIS BANKRUPT STOCK LASTS.

A. E. O'HEIR & CO., HURD ST.

RUSSIA AND RUMANIA

KING VICTOR EMMANUEL OFFERS HIS SERVICES AS INTERMEDIARY TO ADJUST QUESTIONS

PARIS, June 3, 5.20 a. m.—King Victor Emmanuel of Italy has offered his services as an intermediary in the adjustment of territorial questions which have arisen between Russia and Rumania, according to the Milan Secolo.

POST 185, GRAND ARMY

EXTENDS THANKS TO ALL WHO CONTRIBUTED TOWARD MAKING MEMORIAL DAY A SUCCESS

The regular semi-monthly meeting of Ladd & Whitney post, 185, was held last evening, the commander in the chair, all the officers present and a good attendance of comrades. Taps was sounded by the post bugler, G. E. Bryant, and lights extinguished in memory of the late comrade, P. P. Trowbridge. General orders, No. 4, from department headquarters were read; reports from the many sick were received. Some are improving and others not quite so well. Votes of thanks were extended to Circle No. 8, Sons of Veterans, town of Tewksbury, Post Commander Derby, who provided auto, and to all others who contributed to our comfort and made the work lighter for us on and before Memorial day. It was voted to suspend the rules and that the post hold but one meeting, the first Wednesday during July, August and September. It is hoped that quite a large delegation of the post will attend the National Encampment at Washington, D. C., Sept. 27.

CHELMSFORD BURGLARS

POLICE ON LOOKOUT FOR THE MARAUDERS WHO BROKE INTO THE CHELMSFORD SCHOOL

The police of Chelmsford Centre are on the watch for the burglars who broke into the Chelmsford Centre school Tuesday night and ransacked the various rooms, departing with jackknives and a bunch of keys, the property of the teachers. Cigar stubs, tobacco juice and burned matches scattered about the floors gave evidence that the culprits spent considerable time in the building.

Entrance was made by working the main door open with a key. A lamp left Tuesday afternoon in one part of the school was found in another room Wednesday morning by Janitor James S. Byam and it is not believed that the burglars were very cautious about proceeding through the building.

FIRST TRINITARIAN CHURCH

The Men's Brotherhood of the First Trinitarian church met last night for their last monthly meeting of the season. The meeting followed a bountiful supper prepared for the men so as to enable them to attend directly from their work. It was voted to continue these suppers in September when meetings of the organization are to be resumed. The lecturer last night was I. Edward Shepherd and he gave a graphic description of the natural scenery and points of historic interest of the Merrimack valley from its mountain sources to its mouth at Newburyport. Committees were appointed to arrange for two outings, one an all-day, deep sea fishing trip to be held towards the end of July, and the other a ladies' day with sports, to be held in August at some nearby lake.

BRITISH AMERICAN CLUB

The regular meeting of the British American Social club was held last night. Two new members were admitted. The report of the memorial committee was accepted as progress. Report of treasurer on benefit concert and dance showed a profit of $77.75. The report of the treasurer of the relief funds in the bank shows a balance of $228.15. This gives the club a good start towards the second thousand dollars. The resignation of the secretary, N. W. Matthews, was accepted and a vote of thanks was extended to him for his past services. Joseph Pearson was appointed to fill the remainder of his term. The following outing committee was appointed: Mrs. Boulton, Mrs. Orrell, Mrs. Axon, Mr. Shaw, Mr. Breckenridge and Joseph Pearson. A lecture followed on the "Union Jack," by William Worth Axon, which was splendidly delivered.

COUNTRY WEEK FUND

The Channing fraternity has sent out its second appeal for subscriptions to the Country Week fund which reads in part as follows: Last year 58 people received the benefit of the Country Week at an expense of $427.75.

Contributions may be sent to Mr. J. A. Hunnewell, treasurer, the Lowell Electric Light Corporation, 50 Central street. All contributions received will be acknowledged from time to time through the medium of the daily papers unless otherwise requested.

Applicants will be received on and after July 7 to Sept. 1, on Wednesday evenings from 7 to 9 and Saturday afternoons from 3 to 5, at 34 Nesmith street.

Letters relative to Country Week should be addressed to Mrs. H. W. Sturtevant, 34 Nesmith street, Lowell.

The Country Week committee is as follows: Edward B. Carney, chairman; John A. Hunnewell, treasurer; Mrs. Agnes M. Paxson, secretary; Mrs. Frank P. Cheney, Mrs. Frank E. Dunbar, Mrs. Edward E. Sawyer, Mrs. Albert H. Morton, Miss Emma Hosmer, Miss Kathleen Wright, Rev. Charles T. Billings, Charles H. Hobson.

If you want help at home or in your business, try The Sun "Want" column.

LARGEST STOCK IN BOSTON
HIGH GRADE GUARANTEED
GARDEN HOSE
NEW, FRESH AND PLIABLE.
WITH NICKEL BRASS COUPLINGS

1/2 in. 4 ply	4c, reg.	7c val.
1/2 in. 5 ply	5c, reg.	8c val.
1/2 in. 6 ply	6c, reg.	10c val.
1/2 in. 7 ply	7c, reg.	12c val.
3/4 in. 4 ply	5c, reg.	8c val.
3/4 in. 5 ply	6c, reg.	12c val.
3/4 in. 6 ply	8c, reg.	14c val.
3/4 in. 7 ply	9c, reg.	16c val.

RED OR WHITE
1/2 in. 7 ply 8c, reg. 15c val.
3/4 in. 7 ply 10c, reg. 18c val.
In 50 or 25 ft. lengths
MAIL ORDERS PROMPTLY FILLED
PARA RUBBER CO.
64 SUMMER STREET, BOSTON

The 1916 Overland $750
MODEL 83 F. O. B. TOLEDO

THE NEWEST OVERLAND—$325 LESS THAN LAST YEAR

The 1916 Overland is essentially the same as the 1915 Overland—the famous Model 80 that sold for $1075. But the price is $325 less.
The steam-line body is the same as the $1075 model of last season.
It has the same magnificent finish; that deep, rich tone of dark Brewster green with fine hairline striping of clear ivory-white.
It has the same powerful, economical 35 horsepower, four cylinder motor, but weighs less.
It has high-tension magneto ignition.
It has the same underslung rear springs. It has the convenient arrangement of electric control buttons on the steering column.
It has the same easy-working clutch which any woman can operate; the same "easy to handle" shifting levers; the same "easy to steer with" wheel; the same positive brakes.
It has 33-inch by four-inch tires, which is unusual on a car at this price.
In detail, finish, mechanical fineness, comforts and conveniences, this newest Overland gives you all there was in the $1075 Overland and even more power.
And it costs you but $750—$325 less than last season's large 35 horsepower Overland.
Deliveries are being made now all over the country.
Every Overland dealer already has a waiting list.
Place your order immediately and you can be sure of a speedy delivery.

$750 f. o. b. Toledo Touring Car
$725 Roadster

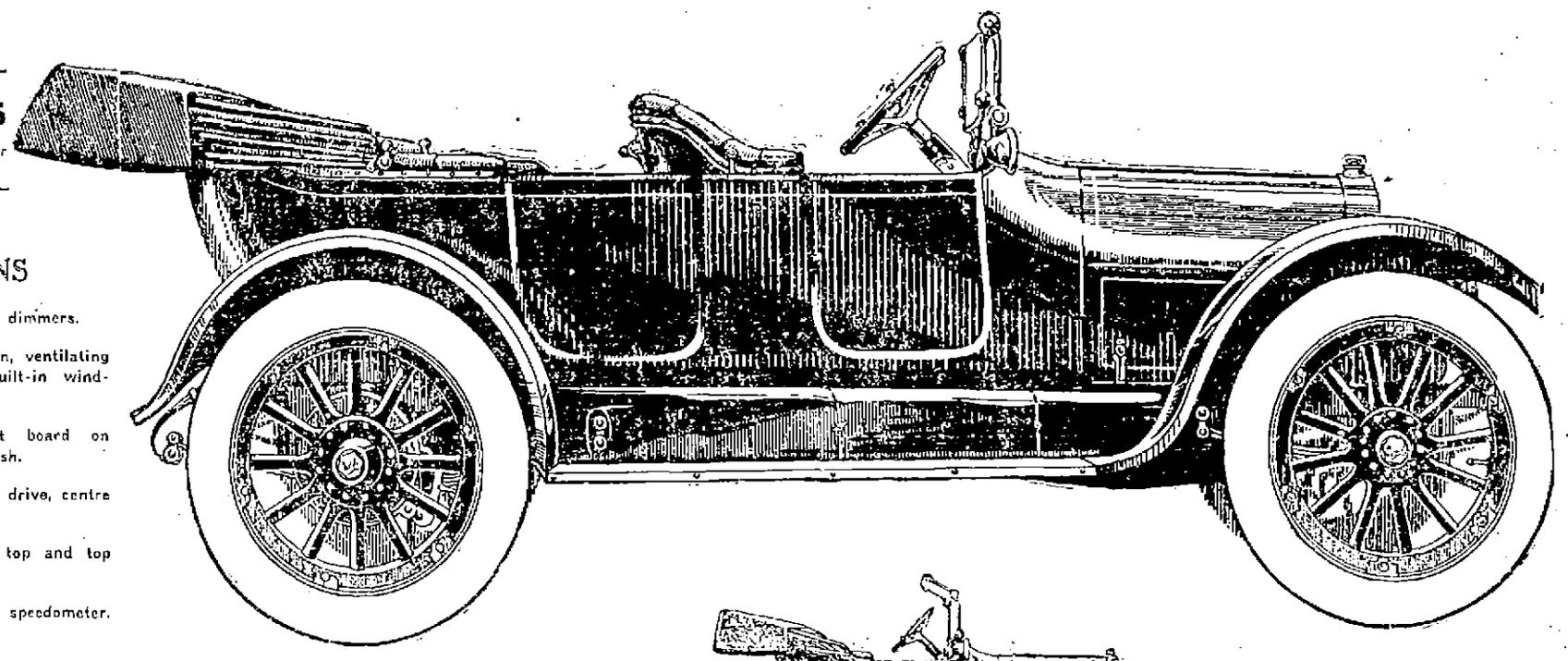

SPECIFICATIONS

35 Horsepower motor.
High-tension magneto ignition.
5-Bearing crankshaft.
Thermo-syphon cooling.
Underslung rear springs.
33"x4" tires; non-skid in rear.
Demountable rims; with one extra.
Electric starting and lighting system.
Headlight dimmers.
Rain-vision, ventilating type, built-in windshield.
Instrument board on cowl dash.
Left-hand drive, centre control.
One-man top and top cover.
Magnetic speedometer.

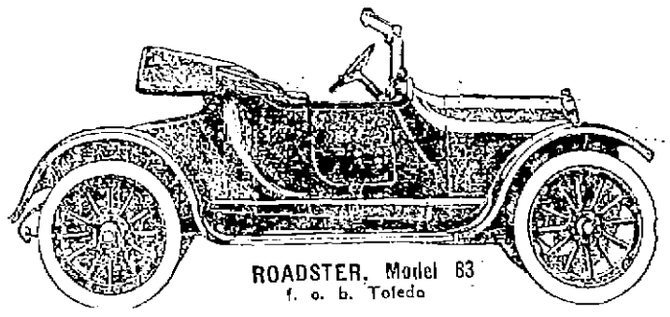

ROADSTER, Model 83
f. o. b. Toledo

M. S. FEINDEL,
DISTRIBUTOR
557 GORHAM STREET

INDUSTRIAL AND STORE NEWS

The shoe concerns of this city are running steadier at the present time than at any other period this year.

The store clerks, it is understood, will enjoy their first Thursday afternoon holiday this week.

John Randall, of the Silesia mills, North Chelmsford, is confined to his home with illness.

The Barbers' union will hold an open meeting within the near future, but as yet no date has been definitely settled upon.

Frank Marshall says the coming dancing party to be conducted by the Bellevue Social club will make them all sit up and take notice.

Fred Murphy, formerly employed at the Appleton Manufacturing company, is now holding a good position in a big manufacturing concern in Pawtucket, R. I.

Of a total of 104,000 factory workers in New York city, one-eighth earn less than $5 a week, one-third less than $7, two-thirds receive $10 or less, and only one-sixth make $15 or more.

The Teamsters' union will hold an open meeting in the union quarters in Middle street next Monday night. Organizer Gillespie will be the principal speaker.

The employes of the Mears Adams Shoe Co., are making arrangements for their annual outing to the beach. Foreman "Tom" Deneby is chairman of the committee in charge of the affair.

The stores of Paris that are still doing business, even the big department stores, are reported now to be closed an hour at noon, because there are not enough clerks for one to relieve another at lunch time.

An open meeting of the Painters' union will be held tonight in Carpenters' hall. Organizer James Melaven and other well known local and out-of-town labor men will be the speakers.

A movement will probably be started by the labor party of this city for the erection of a "labor temple" before the present labor forward campaign is over. The hall would be self supporting and would probably put the agitation for a public hall at an end.

The cotton mills of this city are running as steadily as similar industries in other textile centers, and business in the local hosiery plants is picking up. Night work is being done in some of the departments of the Ipswich hosiery.

Nearly a thousand years is the aggregate of service of the 20 oldest employes of the Clarke Bridge mills, Halifax. In all 77 employes of the mills have an aggregate of 2385 years' service, an average of 30 1-2 years each says the Yorkshire Evening Post. The longest period served by any of the employes is 65 years and two have been with the firm 62 years.

No More Dyestuffs Coming

Prior to his leaving for Albany yesterday Herman A. Metz, president of the Farbwerke-Hoechst Co., said no more dyestuffs are coming into this country, and that all stocks of the importers are cleared out and the outlook is certainly serious for the woolen mills.

Sperry & Hutchinson's Dance

Four hundred and fifty employes of the Sperry & Hutchinson Co., representing New York and the nearby territory, gathered at the Hotel McAlpin, New York, last week at a dinner dance for the purpose of having George B. Caldwell, the new president of the company, meet the employes personally.

Financial Opinion on the War Outlook

It seems as if the reply Germany made to our note has caused little difference in the financial community. It is felt that if war broke out between this country and Germany, it would be merely a technical war, a war on paper. In fact, there are important men who hold the views that war here would act like a draft upon a fire, force it into a brighter blaze, and that in the United States today conditions are ripe for a business activity which with war would be greatly increased.

Employes Own Half of Stock

That more than one-half of the stockholders of the International Harvester Co. of New Jersey are employes of the corporation is revealed in the annual pamphlet report just issued. Cyrus H. McCormick, president of the company, in his general remarks to stockholders, included this sentence:

"The stockholders of the company now number 7618, of whom more than one-half are employes."

In the report of the International Harvester Corporation, which is allied with the New Jersey company and handles export business, Mr. McCormick stated that there were 6265 stockholders, and again more than one-half the number are employes. The stock of the corporation was distributed some time ago to shareholders of the New Jersey company.

MATRIMONIAL

A pretty marriage took place late yesterday afternoon at the Immaculate Conception church, when Simon J. Kelley, a prominent parcel post delivery clerk, and Miss Lillian J. Rountree, private clerk at the Lowell Institution for Savings and daughter of Park Commissioner and Mrs. Alexander E. Rountree, were united in the bonds of matrimony, the ceremony being performed at 5.30 o'clock by Rev. Dennis A. Sullivan, O. M. I. The bride wore a handsome dress of white satin, cut en traine with pearl trimmings. She carried a large shower bouquet of bridal roses and lilies of the valley. She was attended by Miss Susie V. Burns, who was attired in tinted chiffon silk. She wore a picture hat of shepherdess pattern and carried pink sweet peas. The best man was William S. Maloney. The bridal attendants were Miss Kathleen Finnerty and Master Frank Finnerty, niece and nephew of the bridegroom. After the ceremony a reception was held at the home of the bride's parents, 95 Wentworth avenue, which was beautifully decorated for the occasion. During the evening a dinner was served to about 50 guests, a number of whom were from Norwich, Conn., Quincy, Taunton, and Watertown. The ushers were William H. Kelley, Harold J. Mehan, John Burke, Jr., Edward Histen of Quincy, James A. Burns and Dr. John McNamara of Taunton. The happy couple, who were the recipients of numerous costly gifts, left in the evening in an automobile on a wedding tour to New York, Philadelphia and Atlantic City. They will be at home to their friends at 98 Wentworth avenue after July 1.

LAKE—MOIR

Hermon Lawrence Lake and Miss Isabel H. Moir were married last evening, the ceremony being performed at the home of the bride's parents, Mr. and Mrs. Robert Moir, 44 Varnum avenue, by Rev. James M. Craig, pastor of the First Presbyterian church. The best man was Donald McRitchie and the bridesmaid, Miss Mary Peard. The bride wore a gown of white silk lace and a veil and carried sweet peas. The bridesmaid was attired in pale blue mousseline de soie and carried pink sweet peas. A reception followed the ceremony, which was performed at 7.30 o'clock. After a short wedding trip Mr. and Mrs. Lake will make their home at Forge farm, Plymouth, Mass.

LEDUC—LACROIX

Henry E. Leduc and Miss Marianna Lacroix, two well known young people of Graniteville were married yesterday at a nuptial mass celebrated at St. Catherine's church by Rev. Edmund T. Schofield. The bride wore white satin and a veil and she carried a shower bouquet of bridal roses. The witnesses were Alfred Lacroix and Gedeon P. Leduc, father of the bride and brother of the bridegroom respectively. A dinner was served at the home of the bride and in the afternoon the happy couple left on a wedding tour to New York and New Jersey. After June 15 they will be at home to their friends in Third street, Graniteville.

NARDINI—GIBSON

Francis P. Nardini of Concord, N. H., and Miss Louise Gibson of this city were united in marriage last evening, the ceremony being performed at the home of the bride's parents, Mr. and Mrs. J. Edward Gibson, 85 Eleventh street by Rev. William A. Bartlett, D. D. The spacious home was beautifully decorated for the occasion. The maid of honor was Miss Beatrice T. Nardini, sister of the bridegroom, while the bridemaids were Misses Gertrude Harvey, Marion Harvey, Marion Simpson, Elinor Mardini and Jean Masson. The train bearer was little Frances MacBrayne. The bridegroom was attended by Norman Merrill of Somerville. After the ceremony luncheon was served and at 9 o'clock the happy couple left for Concord, N. H., where they will make their home.

MANNING—REDFORD

Dr. Paul Robert Manning of Springfield, son of Mr. and Mrs. H. H. Manning of this city, and Miss Marion Alice Redford of Holyoke were married Tuesday evening at St. Paul's Episcopal church in Holyoke by Rev. Franklin Knight, pastor. At the close of the ceremony a reception was held at the home of the bride's parents, Mr. and Mrs. Joseph Redford, Northampton street. In the evening the couple left on a wedding trip. Upon their return they will make their home at 49 High street, Springfield.

PERKINS—MEAD

Joshua Dean Perkins and Miss Katharine Means, both of Manchester, N. H., were married Tuesday at the Grace Episcopal church in Manchester, N. H. The best man was John M. G. Parker of Lowell, while Miss Gertrude Parker of this city was one of the bridemaids.

PORTER—CHERRY

A pretty marriage took place Tuesday at St. Patrick's rectory when Albert Joseph Porter and Miss Adelaide Patricia Cherry were united in the bonds of matrimony, the ceremony being performed by Rev. Joseph A. Curtin. The bride was attended by her sister, Miss Ethel Cherry of Mt. Vernon, N. Y., while the best man was a brother of the bridegroom, William Porter. Mr. and Mrs. Porter, who received numerous gifts, are now enjoying a honeymoon trip at the Blue Hills. They will be at home to their friends in Framinghham, Mass., after Sept. 1.

STEPIEN—OBZUT

John Stelpen and Miss Josephine Obzut, two well known members of the Holy Trinity Polish Catholic church, in High street, were married Monday at a nuptial mass celebrated at the above church by the pastor, Rev. A. Ogonowski. The bride wore white satin trimmed with shadow lace. She also wore a veil and a wreath of lilies of the valley and a bouquet of roses. The bridesmaid was Miss Olivier Myszkowska, who was attired in a gown of blue silk poplin. The best man was Peter Kowaski. At the close of the ceremony the bridal party repaired to the home of the bride, 171 Warren street, where a dinner was served, followed by a reception, which was attended by over 100 guests. Mr. and Mrs. Stepien, who received numerous gifts, will make their home at 174 Warren street.

Saunders' Market
Gorham, Cor. Sumner Sts. Tel. 3890 for Quick Service

FRESH FISH! BIG SALE TODAY!

We are doing a wonderful Fish business in this big store! We believe that every housewife in town is a patron of our Fish Department. However, if you have been one whom we have not the pleasure of serving, come here today and be convinced that we are deserving of your trade by selling you THE FINEST QUALITY FISH at very reasonable prices.

FRESH HADDOCK Fancy Shore, Pound..... 4c
SMOKED FINNAN HADDIE. Don't Pay Twice This Price Elsewhere. Pound..... 5c
THICK SALT FISH In Boneless Tablets. Each..... 7c
LOBSTERS Large, Strong, Alive—The Best Lot Yet. Lb..... 20c
SWORD FISH, Lb...12½c | WHITE FISH, Lb.....9c
FRESH SALMON Very Best, Blood Red, Lb..... 20c
ALEWIVES or HERRING, Positively Fresh Caught ..... 2 for 5c
BUCK SHAD, lb.....25c | EELS, Native Dressed, lb. 15c
Many Other Attractive Fish Specials Too Numerous to Mention
SPINACH, Pk.....5c | GREEN BEANS, Qt.....5c
Cherries, fancy or heart, lb. 29c | Pineapples, each 6c
NEW CABBAGE for this sale. Lb..... 2c
Bunch Beets, each.....6c | Scullions.....6 Bu. 5c
Cheese, rich, tasty, lb. 15c | Cheese, best sage, lb. 21c
PURE LARD, the best prints, lb..... 12c | EGGS, fancy fresh, dozen..... 20c

Very Best A No. 1 BUTT STEAK Lb. 12½c
Machine Sliced BACON Lb. 10c
Fresh Sliced BEEF LIVER Lb. 3½c
Our Famous HAMBURG STEAK 2 Lbs. 17c

ORDER THEM FROM YOUR GROCER TODAY
BRADT'S SODA BISCUIT
Made in Lowell at Bradt's Bakery. Pure, Wholesome, Delicious. Sold and recommended by all leading grocers.

WHAT THE FRENCH MAID SAID

AFTERNOON TEAS

"I am going to give an afternoon tea to our club," was Marjorie's announcement to Marie one bright sunny morning. "I wish everybody gave teas as they do in England every day," she continued, "for I think it is delightful."

"Yes, it is indeed," responded Marie. "However, the custom of serving tea in the afternoon has long since found wide favor in this country, but is not as yet as usual as in England, where it is habitual with all classes. In families where five o'clock tea is not a part of the household routine, the preparations for it are apt to be too elaborate. If tea is served every day the housekeeper has simple sandwiches, easily made cakes or some variety of biscuit on hand; and two or three people dropping in in the afternoon will make no difference in the arrangement.

"If, however, the hostess is unaccustomed to serving tea daily, she is all too apt to feel that she must offer elaborate refreshments at such times as she does serve it. The tray should hold the choice of lemon and cream, but the refreshments should be the simplest. Cakes, if they are served at all, should be simple and wholesome. Rich pastry is out of place except at a large tea or reception. Plain cup cakes, rusks, or brioche are the best to serve. Fancy wafers, raisin bread or ginger bread may well be served.

"On cool afternoons hot buttered soda biscuits, muffins or scones are delicious, but these require more trouble than thin daintily arranged sandwiches, and of these, many people prefer the plain bread and butter served at tea time as they are less apt to destroy the appetite for dinner. The bread should be cut very thin and unsalted butter should be used. Stamp the thin sandwiches into circles with a biscuit cutter, or cut into strips or triangles."

NATURALIZATION SCHOOL

CLOSING SESSION ADDRESSED BY FORMER SENATOR FISHER—DATES FOR COURT SESSIONS

The school for naturalization closed last evening. The school has been holding weekly sessions on Wednesday evenings in the Green grammar school for the last two months. The final session last night was conducted by former Senator Edward Fisher. He questioned the men along the line of examination that will be given by the court when the applicants come up for their final papers. The men enrolled in this school will meet tonight at a banquet at Page's restaurant. It is planned to reopen the school again in October.

Senator Fisher was much pleased with the interest shown in the work of the school and answered a number of questions asked as to the steps to be taken for naturalization. He gave out the following dates secured from the clerk of the court.

Dates upon which the clerk and judge of the superior court are to be at the superior court on Gorham street, Lowell, for the purposes of naturalization, in each instance at 10 o'clock a. m.

Court for naturalization, final papers.

Monday, June 7th.

Clerk, superior court receives petitions for second papers.

Monday, June 14th.

Tuesday, June 15th.

Clerk, superior court receives petitions for first papers.

Wednesday, June 16th.

Thursday, June 17th.

The clerk will also be present on Friday, June 18th if the business warrants for receiving petitions for first papers.

If you want help at home or in your business, try The Sun "Want" column.

BILLERICA

At a meeting of the parishioners of St. Anne's mission of No. Billerica last evening, it was voted that the church cease being a parochial mission under the jurisdiction of St. Anne's church of Lowell, and be placed instead under the diocese of Massachusetts. It was further voted to accept with gratitude the appointment of Rev. William Lawrence Wood as pastor of the church.

For 25 years, since the institution of St. Anne's mission, it has been connected with the parent church of this city. The increase in the population of the town likewise increased the membership of the church and it was deemed that last night's action would be necessary to continue the progress of the church.

The new pastor, Rev. Mr. Wood, was graduated from Columbia university in 1910, and from the Episcopal Theological school of Cambridge in 1913. He won a travelling scholarship at the latter school which entitled him to two years' study abroad. The first year, Rev. Mr. Wood spent at Germany and he is now finishing his second year at Oxford.

WHILE THEY LAST
Mr. Arthur Klapper, a razor expert from New York, will give a demonstration of
Kanner's Sterling Stropper
An automatic stropper that sharpens every make of safety razor blade and also old style razors.
We will sell this stropper (usual price is $2.00), during demonstration at
98c
Also 547 sample old style razors. Wade and Butcher, Williams, Kanner's Blue Steel and others at
79c
Any one of these is worth more than this at wholesale.
Everything for the Shaver
The Safety Razor Shop
HOWARD, The Druggist, 197 Central St.

From Yesterday's Late Editions

NEWS FROM CITY HALL AND DEPARTMENT WORK

City to Buy Over $25,000 Worth of Coal — Mayor Murphy in Springfield

The city is about to expend $25,000 or more on coal for various departments and while bids were opened on Saturday last nothing definite as to the probable awards was made known till today as some of the bids had to be submitted to experts in order to ascertain the lowest bid. The heat units had to be reckoned with in order to regulate the bids and the real mixup came in the lot known as lot C. This lot comprised six grades of coal aggregating 3723 tons and at first flush it looked as if the Horne Coal Co., was the lowest bidder, but the experts found that the heat units in the Horne company's coal was slightly under that of Daniel T. Sullivan's coal. This disclosure raised the price of Horne's coal and lowered the price of Sullivan's coal with the result that Sullivan is considered the lowest bidder. All contracts, however, will have to be approved by the municipal council. The experts in the case were A. D. Little & Co., of Boston.

The lowest bidder to supply 1000 tons of soft coal for the water department at the Sixth street pumping station was John P. Quinn, whose figure was $4.89 a ton. Other bidders were: Horne Coal Co., $4.98 a ton, and Daniel T. Sullivan, $5.10 a ton.

Bidding on five lots of coal for various other city departments was in order the latter part of last week, although certain of the lots were not fully decided upon until today.

Lot A comprising 1000 tons of soft coal and 50 tons of stove coal for the Chelmsford Street hospital resulted in the following bids: John P. Quinn, stove coal, $6.90 a ton, and soft coal $4.74 a ton; Horne Coal Co., stove coal $6.80 a ton, and soft coal $4.75 a ton; Daniel T. Sullivan, stove coal, $7.00 a ton, and soft coal $4.80 a ton; E. A. Wilson & Co., stove coal, $6.51 a ton, and soft coal $4.71 a ton. The bid of the Wilson company was the lowest.

Lot B comprised 125 tons of stove coal for the outdoor relief. E. A. Wilson & Co., were the lowest with a bid of $6.34 a ton. Other bids and bidders were: Horne Coal Co., $7.11; Joseph Mullin, $7.00; John P. Quinn, $6.95; Daniel T. Sullivan, $7.07.

Lot C comprised six grades of coal aggregating 3723 tons to be delivered during the summer months to all city departments. The amounts of the different grades follow: Seventeen hundred tons soft, 1300 tons broken, 110 tons stove, 600 tons egg, 5 tons nut and 8 tons stove and nut. The bids were as follows: Daniel T. Sullivan, soft, $5.10; broken, $5.95; stove, $7.35; egg, $7.25; nut, $7.50 and egg and stove, $7.25. Horne Coal Co., soft, $4.98; broken, $6.97; stove, $7.30; egg, $7.30; nut, $7.75 and egg and stove, $7.30. E. A. Wilson & Co., soft, $5.12; broken, $6.98; stove, $7.29; egg, $7.29; nut, $7.29 and egg and stove, $7.29. D. T. Sullivan was considered to be the lowest bidder.

Lot D called for winter deliveries of coals of six grades, the bins to be filled as soon as empty. The approximate number of tons needed for all city departments was 1420 and the number of tons of each grade were as follows: Six hundred soft, 700 broken, 25 stove, 150 egg, 35 egg and stove, and 10 of nut.

Bidders and their bids were: E. A. Wilson & Co., soft, $5.12; broken, $7.03; stove, $7.59; egg, $7.59; nut, $7.84; and egg and stove, $7.59. Horne Coal Co.: Soft, $5.25; broken, $7.17; stove, $7.55; egg, $7.55; nut, $7.95; and egg and stove, $7.55. Daniel T. Sullivan: Soft, $5.25; broken, $7.35; stove, $7.55; egg, $7.55; nut, $8.00 and egg and stove, $7.55. The lowest bidder on this lot was E. A. Wilson & Co.

Lot E was for soldiers' relief and consisted of 20 tons of stove and 10 tons of nut. The bids were: Joseph Mullin: Stove, $8.00 and nut, $8.25. D. T. Sullivan: Stove, $8.00 and nut, $8.25. Horne Coal Co.: Stove, $8.25 and nut, $8.50. E. A. Wilson & Co.: Stove, $8.25 and nut, $8.50. Joseph Mullin, whose bid was the same as D. T. Sullivan's, was given the opportunity to supply the coal.

JUST A REMINDER

50 "S. & H." Green Trading Stamps Free

A&P No. 2 BAKED BEANS—These are a real treat. A Can 8 1-3c
3 Cans for 25c

DOMESTIC SARDINES—3 Cans 10c

SWEETHEART OR FAIRY SOAP—A very low price. Cake 3 1-2c
2 Cakes for 7c

Special Sale Laundry Soap With Extra Stamps

20 STAMPS FREE with 7 Cakes A&P LAUNDRY SOAP—None better 25c

Special Sale A&P Baking Powder With Extra Stamps

100 STAMPS FREE with Large Can A&P BAKING POWDER—Absolutely pure 50c

Extra Stamps With Coffees

30 Stamps with 1 lb. El Ryad Coffee 35c

25 Stamps with 1 lb. Ambosa Coffee 32c

20 Stamps with 1 lb. Sultana Coffee 30c

15 Stamps with 1 lb. Iona Coffee 25c

10 Stamps with 1 lb. Good Coffee 20c

—COUPON—

Cut out this Coupon, present it at our Store this week and by buying $1.00 WORTH or more of TEAS, COFFEES, SPICES, EXTRACTS and A. & P. BAKING POWDER, you will receive 50 "S. & H." Green Trading Stamps Free

Besides Regular and Extra Stamps Given on Sales FROM MONDAY, MAY 31ST TO SATURDAY, JUNE 5TH

This Coupon Not Good After Saturday, June 5th

10 STAMPS FREE With the Following: 10

1 can Sultana Spice 10c
1 box Fluffy Ruffles Starch 10c
1 box Shaker Salt 10c
1 pkg. A&P Ice Cream or Jelly Powder 10c
1 bot. Kitchen Bouquet 25c
2 pkgs. Anti Stick, each 5c
1 pkg. Elastic Starch, 10c for 2 pkgs., each 5c
1 pkg. Bon Ami—cake or powder 9c
1 large bot. A&P Salad Oil 18c
1 can Marshmallow Creme 10c
1 can A&P Codfish Shreds 10c
1 can Globe Polish 10c
2 pkgs. Cocoanut, each 5c
1 can "2 in 1" (kills bugs) 10c
1 bot. A&P Pickles 10c
1 bot. Jet Oil Shoe Polish 10c

EXTRA STAMPS WITH TEAS

100 Stamps with 1 lb. Fancy Chop Tea 70c
75 Stamps with 1 lb. New Crop Tea 60c
60 Stamps with 1 lb. Tea 50c
40 Stamps with 1 lb. Tea 40c

THE GREAT ATLANTIC & PACIFIC TEA CO.
156 MERRIMACK STREET
Free Delivery Telephone 3691

A. G. POLLARD CO.

THE STORE FOR THRIFTY PEOPLE

Special Announcement
BEGINNING TODAY
Our Annual $1 Sale
—OF—
WOMEN'S
SHOES

One of the most important money-saving events in the retailing business of this city and watched for by economical shoe buyers every year. We offer some

4000 PAIRS

of WOMEN'S LOW CUT SHOES, including PUMPS, COLONIALS, STRAP PUMPS, in button or lace, high and low heels, etc. in patent colt, gun metal, suedes, tan calf, satins, white buck and canvas, mostly Goodyear welts and tans, with a small lot of McKay stitched.

REGULAR $2.00 and $3.00 SHOES
At Only $1.00 a Pair
SEE MERRIMACK ST. WINDOW

Palmer Street Basement

HONOR GEN. LEE

Confederate Veterans Paid Tribute to Leader at Convention

RICHMOND, Va., June 2.—This was Lee day at the encampment of United Confederate Veterans here. Several thousand veterans, assembled in convention hall, cheered for many minutes Miss Anne Carter Lee, granddaughter of Gen. Robert E. Lee, when she appeared on the platform. The incident culminated in repeated "rebel yells" when Gen. Lee was pronounced by Gen. Julian S. Carr of North Carolina "the world's greatest hero."

"Not so long ago," said Gen. Carr, "there were many at the north who deemed us traitors and 'southern treason' was the campaign cry of those who marched under the folds of the 'bloody shirt.' We are yet stigmatized as rebels by some of our loyal compatriots. To the latter epithet the south has no very particular objections. During the Christian era the three grandest names in political history are Alfred the Great, William the Silent and George Washington. Technically the first of this important trio was a rebel. Actually and legally the last two men rebels and the last named, greatest and grandest of the lot, was a southerner and a slave holder."

The convention officially awarded credit for designing the Stars and Bars to Maj. Orren Randolph Smith of Louisburg, N. C.

Late today the convention will elect officers.

At the convention of the United Sons of Confederate Veterans, William Jennings Brandon of Little Rock, Ark., was elected commander to succeed Seimour Stewart of St. Louis.

FUNERAL NOTICES

WHITE—Died, June 1, in this city, Henry Kirke White, aged 56 years, 9 months and 9 days, at his home, 250 Nesmith street. Funeral services will be held at 250 Nesmith street, Thursday afternoon at 2 o'clock. Friends are invited without further notice. Burial private. The funeral arrangements are in charge of Undertaker George W. Healey.

EGAN—The funeral of Mrs. Mary Egan will take place tomorrow afternoon at 2.15 p. m., from her home, 113 High street. Services will be held in the Immaculate Conception church at 3 o'clock. Mass of requiem will be sung in the Immaculate Conception church, Friday morning at 8.45. Burial will take place in St. Patrick's cemetery. The funeral arrangements are in charge of James F. O'Donnell and Sons.

PERSONALS

John William McAloon, formerly of this city, but at the present time assistant city clerk of New Rochelle, N. Y., was married this week to Miss Elizabeth Armitage Witherell of New Rochelle.

The board of patrons of the Lowell Old Ladies' home will hold their regular monthly meeting tomorrow afternoon at 3 o'clock.

Howard E. Chase, of 237 Foster street, is recovering from a serious illness.

Mrs. Etta French, of 231 Parkview avenue, will entertain the Sam Walter Foss club at her home tomorrow afternoon.

Mr. and Mrs. F. B. Kenney, of this city, are stopping at Haines Landing, Me.

Mr. and Mrs. Louis Rovinder are rejoicing over the birth of a daughter.

Officer Thomas Moloney who started on his annual vacation today leaves tonight for Philadelphia where he will attend the graduation of his son who has been attending a medical institute in that city for the past few years.

FIRE ON LUNDBERG STREET

At 5.45 o'clock this morning members of Hose 1 and Truck 1 responded to a telephone alarm for a fire on the Lundberg street bridge. The blaze was quickly extinguished with little damage resulting.

FUNERALS

TESSIER—The funeral of Mrs. Arthur Tessier took place this morning from her home, 124 Salem street. Solemn high funeral mass was sung at St. Jean Baptiste church at 9 o'clock by Rev. Julien Racette, O. M. I., assisted by Rev. C. A. Paquette, O. M. I., as deacon and Rev. Armand Baron, O. M. I., as sub-deacon. The bearers were J. Briere, Joseph Hamolin, Sr., Joseph Hamelin, Jr., George Lambert, J. Moreau and Narcisse Clermont. Burial was in St. Joseph's cemetery, where the committal prayers were read by Rev. Armand Baron, O. M. I. Funeral arrangements were in charge of Undertaker Joseph Albert.

SULLIVAN—The funeral of Daniel Sullivan took place this morning at 8.30 o'clock from the funeral chapel of Undertaker Charles H. Molloy on Market street, and was largely attended. A funeral high mass was sung in St. Patrick's church at 9 o'clock by Rev. Joseph Curtin. The burial was in St. Patrick's cemetery where Rev. Joseph Curtin read the burial services. The bearers were Michael Foley, James McCausland, James White, and William Crowley. The funeral was in charge of Undertaker Charles H. Molloy.

MONTGOMERY—The funeral of the late Mrs. Elizabeth Montgomery took place this morning at 8.30 o'clock from her late home and was largely attended by sorrowing relatives and friends. The funeral cortege proceeded to St. Peter's church where at 9 o'clock a funeral high mass was sung by Rev. W. George Mullin. Among the floral tributes was a pillow inscribed "Wife," "Mother," from the family; and pieces from the McArdle family; Mr. and Mrs. Michael Donnelly; Mr. Bernard N. McArdle; John McMinamin; Mary A. Gillman; Miss Maria Murry and Mrs. Winfred McNamara and family. The bearers were Jas. McArdle, Arthur Loughran, Terrance Kelley, Patrick Sharkey, John Hanlon and John McArdle. Burial was in St. Patrick's cemetery, where the final prayers were read by Rev. Fr. Mullin. Undertakers M. H. McDonough Sons had charge.

FLED FROM ITALY

Former Prime Minister Was Fearful of Being Murdered

COPENHAGEN, via London, June 2, 5.11 p. m.—The Kreuz Zeitung of Berlin is authority for the statement that Giovanni Giolitti, former prime minister of Italy, who led the pacifists in the crisis which preceded the Italian declaration of war upon Austria-Hungary has fled from Italy. He was fearful of being murdered, the paper says. An attempt on his life had been planned.

ARMENIAN TAG DAY

Saturday, June 5, will be Armenian tag day and yesterday afternoon women from different sections of the city met at the Y. W. C. A. to complete the plans already in progress for the relief of suffering Armenia. Chairmen for divisions of the city are to take charge of young women who will sell tags to raise a fund to be distributed for the relief of a people who are in peril, with want and death close at hand.

STATE NORMAL SCHOOL

The commencement exercises of the State Normal school in Broadway will be held on Tuesday, June 22. The speaker of the occasion will be Dr. Geo. Herbert Palmer of Harvard university and the diplomas will be presented by Mr. Paul H. Hanus of the state board of education. Mr. Hanus is also of the Harvard university faculty. The exercises will include the presentation and acceptance of the class gift and in the evening the girls will hold their usual dance in the assembly hall.

SURROUNDED BY POSSE

TWO MEN SHOT WEALTHY FARMER AND THEN RUSHED INTO THE WOODS

ERIE, Pa., June 2.—Surrounded in a heavily wooded district near Waterford, Pa., two men who early today shot and perhaps mortally wounded Richard Mack, a wealthy farmer, battled against a posse of more than a hundred men. Shots were exchanged during the morning and the men were driven farther into the forest, but so far as known neither was hit. Mack was assaulted and robbed while going from his house to the barn.

A. G. POLLARD CO.

THE STORE FOR THRIFTY PEOPLE

SPECIAL ANNOUNCEMENT

Introducing Our Great Values In

—MEN'S—

STRAW HATS

For the past eight or ten years our offerings in Men's Straw Hats have shown greater values than you'll find elsewhere, and our purchases of the sample lines of some of the best makers have proven economies, which men who care are bound to appreciate. Today we offer

About 1200 Samples and Odd Lots Direct From the Manufacturer at Nearly

1-3 Less Than Regular Prices

All the latest shapes in the most favored straws—medium and high crowns, soft roll brims, in fine Sennet, Split, Milan, Mackinaw, Java and Porta Rican Straws, cable or tooth edges, etc.

$2.00 and $2.50 Qualities, only, each $1.29
$1.50 and $2.00 Qualities, only, each 98c
$1.00 Qualities, only, each 69c
50c Qualities, only, each 39c
And a few High Grade Hats; regular prices $3.00 and $3.50, at only, each ..... $1.49 and $1.98

SEE WINDOW DISPLAY

Palmer Street Basement

3000 PIECES
MOSQUITO NETTING

Best quality, full width, black, white and colors, only, yard 8c

50c for an 8-Yard Piece

Palmer Street Basement

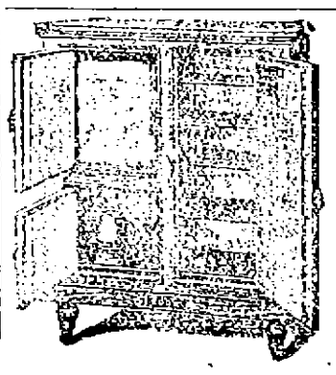

A. E. O'HEIR & CO.
Hurd St.
Sole Agents for
Eddy Refrigerator
The Best Made

BIG GOLF TOURNAMENT

RYE, N. Y., June 2.—Including Oswald Kirkeby, Englewood, N. J., the title holder, five former winners of the Metropolitan Golf association's "blue ribbons" were among the big field of competitors in this year's championship tournament, which began with a 36 hole qualifying round which began on the Apawamis links today.

The other four are Jerome Travers, who won the event five times; Walter J. Travis the Garden City veteran, a three time winner; Findley S. Douglas, who won in 1901 and 1903 and Fred Herreshoff, the 1910 champion.

One hundred and nineteen entries were received for this year's tourney and nearly all of them were on hand today, each with hopes of being included in the group of 32 who will qualify for championship match play during the remainder of the week.

GETS LIFE SENTENCE

WOMAN CONVICTED OF MURDERING HER 11-YEAR-OLD STEPDAUGHTER

MUSKEGON, Mich., June 2.—Mrs. Albert Steele, found guilty of murdering her 11-year-old stepdaughter was today sentenced to life imprisonment in the Detroit house of correction. The child was strangled to death. As a result of a statement made by Mrs. Steele shortly before sentence was passed upon her, her husband, the father of the dead girl, was taken into custody in connection with the crime.

WHEAT IN BELGIUM

GALVESTON, Texas, June 2.—The British steamship St. Helena was today taking on a cargo of 250,000 bushels of wheat for the Belgian relief commission. She will sail in a few days for Rotterdam.

DELAY WORK ON F-4

REAR-ADMIRAL MOORE SAYS SUBMARINE WOULD PROBABLY BREAK UNDER METHODS USED

WASHINGTON, June 2.—Rear-Admiral Moore at Honolulu reported today that the sunken submarine F-4 probably would break under the present methods of lifting, but he will be able to lift the parts.

Bad swells with only short intervals of smooth weather are delaying the work. The boat now lies on its starboard side, nearly upside down.

MIKE GLOVER WON

BOSTON, June 2.—Mike Glover, the South Boston welter-weight, won the decision over Matt Wells of England in their 12-round bout at the Atlas A. A. last night.

Thursday the Big Day
—AT—
SAUNDERS' MARKET

Specials From 7 A. M. to 9 P. M. Closing—Open All Day

Another of our famous bargain sales that have made Thursday one of the busiest days in the week. No prudent woman can afford to neglect these big sales for they point out the way to save money. Tomorrow we will hand our customers some real bargain treats, such as prove the well known underselling supremacy of this great market. Don't forget to visit us tomorrow.

FANCY GREEN BEANS, Qt. 5c

Compound — The Lard Substitute, cut from the tub, quantity limited, 3 lbs. 25c

SUGAR — Best. Stand. Gran. Sugar has advanced. Our price remains unchanged, limited, lb. 6c

FRESH EGGS — Note the price. Dozen Box 19c

POTATOES — Very Best Green Mountain, Fancy Stock, limited, Pk. 11c

ONIONS — Sound Yellow, Cooking, Limited, 5 Pounds 9c

Pineapples — Large 15c size, perfect fruit, 36 to the case, each 6c

Those who wish to preserve should get in on this, the lowest price in years.

NEW CABBAGE for this day only, lb. 2c

BUTTER — Saunders' Special Creamery. You know the kind, lb. 28c

WE SELL GOOD TABLE BUTTER, Lb. 26c

10c — New Large Cans TOMATOES, CORN, PEAS. Your Choice, Each 7c

SALMON — Best Pink, tall cans, each ..... 8c; Medium Red, tall cans, each ..... 10c; Very Best Red, tall cans each 13c

Soup — Snider's or Van Camp's Tomato, Each 6c

PURE LARD — Home Rendered, Quantity Limited, Pound 10c

Evaporated Milk — Borden's or Van Camp's, each 7½c

Corn Flakes, pkg. 4c
Pea Beans, qt. 11c
Toilet Paper, 5c rolls ... 3 for 10c
Ivory Soap, 10c cakes ... 2 for 15c
Condensed Milk, 2 cans 15c
Peanuts, qt. ... 6c
Pancake Flour, 10c pkg. ... 2 for 17c
Juicy Lemons, doz. 10c
Oranges, 2 doz. 17c
Strawberries, box 10c
Tunis Dates, box 17c
Bananas, doz. ... 10c
Early June Peas, qt. 5c
Lettuce, 3 heads 10c
Bermuda Onions, 3 lbs. 11c
Squash, lb. ... 2½c
Dandelions, pk. 13c
New Spinach, pk. 5c
New Bunch Beets 6c

SARDINES IN OIL, 8 Cans 25c

YOUR CHOICE FOR ONE CENT
Bunch Scullions
Bunch Radishes
Best Rhubarb, Pound
1c

PORK LEGS, Small, Fresh, Pound 14½c
PORK LOINS, small, Fresh, Pound 13c

ROAST BEEF Boston Chuck Lb. 10c
Boston Fancy Roll ROAST Lb. 12c
PORK CHOPS Lb. 12c

25c Cuts of STEAKS
SIRLOIN, RUMP
TENDERLOIN
TOP ROUND
VEIN OF CHUCK
TWO Pounds 35c

LAMB CHOPS Rib or Kidney Lb. 15c
VEAL CHOPS Rib or Kidney Lb. 15c
BOILED HAM Sliced Lb. 22c

LAMB STEW Selected, Lean Lb. 8c
Our Famous Hamburg STEAK 2 Lbs. 17c
Fresh Cut Up CHICKEN Extra Fine, Lb. 18c
BEEF LIVER Fresh Sliced Lb. 5c
CUDAHY BACON By the Strip Lb. 12c
PIGS Ears, Snouts, Feet, Liver, Tripe. Your Choice, Lb. 4c

LIVER and BACON COMBINATION 10c
FRANKFURTS and SAUER KRAUT 12c

BASEBALL AND FIELD SPORTS

THE SUN SPORTING PAGE

BOXING, GOLF AND ATHLETICS

14-4 TROUNCING

Lowell Swamped by Manchester—Fielding Poor—Pitching Weak

(Special to The Sun)

MANCHESTER, June 3.—Going after the ball game from the very start out at Textile park yesterday afternoon Jack Kiernan's Manchester players hammered the offerings of Arthur Mayhohm to all corners of the lot, and walked away with the victory by the score of 14 to 4. Fifteen hits, including two triples, and an errorless exhibition in the field were the feats performed by the Textiles, and all in all their work was of the sort a real championship club serves up. The locals aren't champs, to be sure, but they pastimed yesterday in real championship style.

While the locals were playing ball of the big league variety, the visitors were giving one of the most sorrowful exhibitions any professional club has shown in this city in many moons. Eight errors are charged to the Lowell players, and that's letting them away a bit easy at that. The easiest kind of rollers went through the infielders, and the ball was thrown around with a recklessness such as grammar school boys display.

The visitors started to err in the second inning, and they continued to grow worse during Mayhohm's stay in the box, which was limited to five innings. In justice to the Lowell pitcher, however, it must be said that he was pitching good ball in the early stages, and his ascension in the fourth and fifth was to be expected, for the support he was receiving would discourage any moundsman.

While the home stickers were hammering the offerings of Mayhohm, "Hank" Horsey was twirling a grand game. Occasionally the Lowell hitters got to him, notably in the fifth and seventh, but "Hank's" mates had him so far out in front that he was taking things rather easy.

McGeehan, Kane and Torphy led in the attack on Mayhohm, each collecting three, with McGeehan mingling a triple into his contribution, peeling it off on his first trip to the plate. Snell, too, hit the ball hard and timely, his two singles coming when they could send runners across.

Had Mayhohm remained on the mound, we'd probably have been out to the ball park yet, but "Cuke" Barrows got a bit tired chasing the sphere around out in the centre field territory and handed Houser, a southpaw, to the rescue in the sixth. And the former Federal leaguer was equal to the occasion, allowing but one hit during his three innings of work. One run was counted off him.

Torphy and Spires gave the best exhibition of infield play served up on the local diamond in many a day. Spires grabbed two far to his left and while under full steam shot the ball to first ahead of the runner. It was pleasing to watch Torphy hustle in on the slow bounders, and shoot the ball across to complete the play. Previous to Torphy's assignment to shortfield duty the slow ones were being beaten out for hits.

Every way you look at it yesterday's game was the most pleasing from a local viewpoint—yet staged here. The Textiles were aggressive at all times, walloped the ball viciously, played hang-up ball in the field and upset the visitors completely by the wildest sort of base running. The score:

MANCHESTER

	ab	r	bh	po	a	e
McGeehan 2b	5	3	3	3	5	0
Kane cf	5	4	3	2	0	0
Reed rf	6	2	2	0	0	0
Briggs lf	5	2	1	1	0	0
Snell 1b	3	2	2	19	0	0
Torphy ss	5	0	3	1	7	0
Spires 3b	4	1	1	1	7	0
Fish c	5	0	0	0	0	0
Horsey p	5	0	0	0	3	0
Totals	42	14	15	27	22	0

LOWELL

	ab	r	bh	po	a	e
McCleskey rf	5	0	1	0	0	0
Fahey 2b	4	0	1	0	2	1
Barrows cf	4	0	0	0	0	0
Stimpson lf	4	0	0	2	0	0
Meyers 1b	4	0	1	14	1	1
Dee ss	3	2	1	1	6	1
McMahon 3b	3	2	2	1	4	2
Ahearn c	4	0	2	5	1	1
Mayhohm p	2	0	0	1	3	2
Houser p	2	0	0	0	1	0
Totals	35	4	8	24	18	8

Manchester	2	4	0	5	2	0	0	1	*—14
Lowell	0	0	0	0	2	0	2	0	0—4

Three base hits: McGeehan, Briggs. Stolen bases: Snell, McGeehan, Spires, Kane, Briggs. Double plays: McMahon, Meyers and Ahearn. Hits: Off Mayhohm 14 in 5 innings; off Houser 1 in 3 innings. Bases on balls: Off Horsey 2; off Mayhohm 1; off Houser 1. Hit by pitcher: By Mayhohm (Snell). Struck out: By Houser 2. Passed ball: Ahearn. Umpire: Keeler. Time: 1.45.

LEAGUE STANDINGS

N. E. League

	Won	Lost	1915 P. C.	1914 P. C.
Lawrence	18	8	.692	.520
Portland	16	9	.640	.535
Worcester	16	12	.571	.583
Manchester	11	14	.500	...
Lynn	12	11	.462	.591
Lowell	10	16	.385	.385
Lewiston	11	17	.393	.423
Fitchburg	10	17	.370	.411

American League

	Won	Lost	1915 P. C.	1914 P. C.
Chicago	27	15	.643	.429
Detroit	26	17	.605	.595
Boston	19	15	.559	.487
New York	19	17	.528	.447
Washington	16	19	.457	.600
Cleveland	17	21	.447	.325
St. Louis	17	23	.425	.513
Philadelphia	13	27	.325	.605

National League

	Won	Lost	1915 P. C.	1914 P. C.
Chicago	23	16	.590	.476
Boston	20	18	.526	.506
Philadelphia	20	18	.526	.457
Brooklyn	20	18	.526	.472
St. Louis	20	20	.500	.455
Pittsburgh	18	20	.474	.568
Cincinnati	15	20	.429	.619
New York	14	20	.412	.657

Federal League

	Won	Lost	1915 P. C.	1914 P. C.
Pittsburgh	23	17	.575	.459
Kansas City	23	17	.575	.460
Newark	22	17	.564	*.471
Chicago	23	18	.561	.541
St. Louis	18	17	.514	.475
Brooklyn	18	19	.486	.500
Baltimore	15	24	.385	.629
Buffalo	13	26	.333	.500

* Indianapolis last year.

MARATHON RACE

Contest to Determine Champion of Lowell to be Held July 3

A marathon race from Belle grove to the Sacred Heart grounds in the rear of the church on Moore street will be the feature of a long list of sporting events to be run off in connection with the annual parish picnic to be held on Saturday afternoon, July 3. There is great interest in this event inasmuch as the race will determine the champion marathoner of Lowell and suburban towns. The entries are already coming in and indications point to a large field. As a result of the recent race held by the Hunting club great enthusiasm is being manifested by those who appeared in the Memorial day event and several have signified their intention of participating in the coming race.

Last year the Marathon race held under the auspices of this picnic proved one of the most interesting races of the season. It was won by George Goddard and he received a gold watch. There were 25 entrants in the former grind and the managers expect as many this year. The race will start at 2.30 o'clock and the course will be upper First street, to Bridge, to Merrimack, to Central, to Gorham, to Moore, to Meadowcroft, to St. James street, into the picnic grounds. After the marathon other sporting events will be pulled off. A lively-going concert for the benefit of the children will also be given.

In the evening there will be an entertainment, a feature of which will be a band concert. The razzle-dazzle, that novel aerial machine, which was brought here last year from Buffalo, will again occupy a conspicuous place on the midway. Various booths will be located at advantageous points and a preponderance of colored lights will be hung around the grounds. Other features will be introduced and the event promises to even eclipse that held last year, when over 3000 people enjoyed the well arranged program.

YESTERDAY'S RESULTS

New England League

Lawrence 2, Lynn 0.
Manchester 14, Lowell 4.
Lewiston 9, Worcester 2.
Fitchburg 9, Portland 5.

American League

Boston 7, New York 1.
Detroit 1, Chicago 1.
St. Louis 4, Cleveland 0 (6 innings—rain.)
Washington-Philadelphia—rain.

National League

Boston 5, New York 3 (10 innings—called.)
St. Louis 5, Cincinnati 4.
Brooklyn 7, Philadelphia 2 (first game.)
Brooklyn 4, Philadelphia 3 (second game.)
Chicago-Pittsburgh—rain.

Federal League

Kansas City 1, Pittsburgh 0.
St. Louis 2, Chicago 1.
Newark 3, Baltimore 2.
Brooklyn-Buffalo—rain.

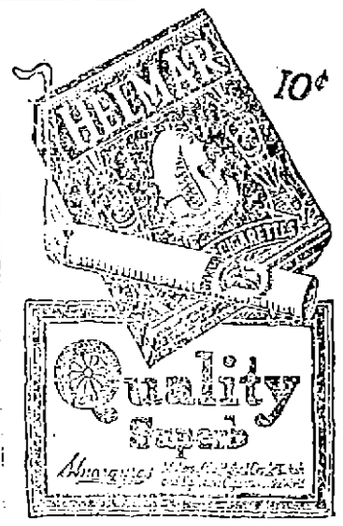

LEACH CROSS BEATS WOLGAST

NEW YORK, June 3.—Leach Cross of New York outfought Ad Wolgast, former lightweight champion, in a 10-round bout last night.

Cross had a decided advantage in every round but the fourth, when Wolgast showed a bit of his old time form and put a bit to the body effectively. In the sixth round Wolgast floored Cross with a left hook to the jaw and Cross took the count of eight on one knee while battering the former champion. Cross, after getting on his feet, came back with a volley of lefts and rights that brought blood from Wolgast's mouth and nose and offset his slight lead. Wolgast continued bleeding during the rest of the bout.

GAMES TOMORROW

New England

Lowell at Lawrence.
Manchester at Lynn
Fitchburg at Lewiston.
Worcester at Portland.

American League

Chicago at Boston.
Detroit at New York.
St. Louis at Philadelphia.
Cleveland at Washington.

National League

Brooklyn at Pittsburgh.

Federal League

St. Louis at Chicago.
Pittsburgh at Kansas City.

AMATEUR BASEBALL

The Colburn A. C. defeated the West Ends Saturday by the score of 15 to 9. Next Saturday the Colburn A. C. will play the Lisbons on the Drywall grounds. Any team wishing to arrange games write to Thomas Gardiner, 25 Boisvert st.

Hal Johnny Mooney and his bunch of Chippewas are going to forget such a team as the Chippewas ever existed and are now going to call themselves the Carlisles. The Chippewas showed considerable promise the first of the year but several reserves made the team play mediocre ball and Manager Mooney decided to shake the jinx, hence the name Carlisles.

The Young Indians are going great guns and up to the present time have copped seven straight victories. (some record.) The Indians are the logical champion 12-year-old team of the city and are open for games with any of the so-called champs. Johnny McMahon is the star player of this aggregation and his friends say he will develop into a wonder with a little experience.

The Ewars are ready to challenge any 14-year-old team in New England. We have won six straight games, two from the Iroquois, whitewashing them twice. (Iroquois team please take notice.) We have also won from the Burnsides, North Chelmsfords, Dalton A. C. and the Belle Groves. We would like to hear from any team we have not played. Send all challenges to Albert Perley, 75 Warwick street, or telephone 1057-R, between 6 and 8.30 nights.

Mr. Editor: We are the Athletics who have won ten games this season without losing one. Last Monday we defeated the Iroquois, Emeralds and Utoplas. We batted Green of the Emeralds all over the diamond. The pitching of Foley, Boyle and O'Connor and the backstopping of G. Rogers were the features. The scores were: Athletics 10, Emeralds 5; Athletics 15, Iroquois 2; Athletics 15, Utoplas 9. We would like a game with the Ewars who are beating everybody. Our lineup is: G. Rogers, c; Foley, p; Saunders, 1b; D. O'Connor, ss; Coppe, 2b; Keyes, 3b; E. Rogers, rf; Clavin, cf; Boyle, lf.

LOWELL'S POOR SHOWING

Due to Lack of Confidence—Local Club Lacks Leadership—Barrows a Disappointment

Once more the Lowell team has been subjected to an overwhelming defeat. Again the fans have turned away from the bulletin boards with disgust depicted upon their faces. The same question is rife all over the city wherever a baseball enthusiast is to be found, "What's wrong with our ball club?"

Yesterday in Manchester eight errors were chalked up for Lowell. On the face of this it would seem that the entire team was rocky but I do not think that such is the case. Instead I consider that the Lowell club is very nearly equal in strength to any aggregation in the league even to Hugo Duffy's Portland outfit which at present appears to be the cream of the circuit.

Lowell has been losing regularly. We all know that, but to get at the reason for it is another matter. A higher salaried club would be hard to find in Class B ball than the one we have in our midst yet they are not winning. The old players whom we have with us from last year's ranks are pretty good ball players and the new timer came here with excellent records behind them in other circuits.

There seems to be just one good reason why this club isn't up there fighting for the top of the perch. We've outhit our opponents and although our pitchers haven't proven the best in the league they have worked fairly well everything considered. In a word the Lowell club lacks a head—the team is without a suitable leader.

Roland Barrows was bought from the Rochester club last spring by President Roach in an attempt to give Lowell a first class manager, one who had been up in the big show and who could fill his position in the outfield and rank with the pick of the league's hitters.

Barrows was with the White Sox for a time and was then sent down to class AA baseball. It was supposed that Barrows would come to Lowell equipped with all the latest inside baseball known to modern diamond science. But thus far he hasn't shown any commanding managerial ability.

There is no doubt in my mind but what Barrows has tried hard to win ball games although at times it has looked just the reverse. Several times at Spalding Park he has halted after starting for fly balls he could at least have gotten very close to if he had kept on his way.

There has been very little inside baseball seen at the park this season. By inside baseball I do not mean the intricate plays pulled off only or rare occasions on big league diamonds but rather the more common run-getting schemes well known to the fans as well as managers.

For instance in a game a few days ago at Spalding park McCleskey was on third and Dee on first and only one man out. A double steal was tried with the result that McCleskey was easily thrown out at the plate. A double steal at a time like this looked as though the squeeze play was entirely forgotten. If the manager intended to make a play for the run on third the batter should have been instructed to lay down a bunt at least.

Barrows himself is playing the wrong berth in the outfield. Swayne is a faster man by far than the manager and should be playing center field where his speed will be of more avail to the team. Triples and doubles have whistled by Barrows this season which would undoubtedly have been pulled down by a fleeter outfielder.

There isn't that same unison of feeling among the Lowell players this season as in the years gone by. And this gets us down to those eight errors yesterday.

When a club hasn't confidence in itself, mishaps are almost certain to occur. Also if undue criticism is hurled at a player neither he nor his teammates have that same feeling of security that is imposed in a management in which they place unlimited confidence feeling certain that he can detect the good playing from the bad.

It is said that Zieser was "panned" for losing that 4—1 game which he worked in the other day at the local park. After allowing but two hits in nine innings Matty was taken to task. What more a manager can expect from a pitcher than this is hard to conceive.

A finer chap personally than Barrows I wouldn't ask for. He is always a gentleman on and off the ball field. But this fact won't win us ball games, will it?

The failure of the Lowell club to make good thus far this season is just as much a disappointment to Owners Roach and Kennedy as it is to the fans. They have loosened their purse strings and gone to extraordinary expense for any minor league in assembling this season's outfit yet look at our rating in the percentage column today.

In my estimation Lowell has the finest sort of baseball promoter at its head. Andrew F. Roach, president of the local club and its principal owner, possesses more sporting blood in his veins than any other man connected with New England league baseball. They'll back up this statement all around the circuit.

He has lost money and whole boodles of it since his purchase of the Lowell team. Two seasons are all that netted him any return and the receipts from one of these is hardly worthy of mention. Yet he has stuck it out and tried every season to give Lowell a championship baseball club apparently, although not any more anxious than any of the rest of us to lose money, placing the winning of a pennant ahead of a financially successful season. It was Roach who kept baseball in Lowell this season if not in the entire New England league.

Something has got to be done and done quickly if we are going to have a look-in on the flag race. The release of Lohman yesterday looks as though the can might tinkle some more before the murky baseball atmosphere clears. However, we'll just keep on rooting for the home club and bear in mind that there are others besides ourselves who suffer whenever Lowell goes down in defeat.

BILL POWERS RELEASED

PITCHER OBTAINED FROM NEW LONDON CLUB GIVES WALKING PAPERS BY PRES. ROACH

Bill Powers, the pitcher obtained from the New London club last week, was released this morning by President Roach. This is the second pitcher to receive his walking papers in as many days, Lohman having stopped off the plank yesterday. Powers picked up his warbag and started for the Federal league depot at Buffalo as soon as he heard the sad news.

THE 1916 OVERLAND

The announcement of the big drop of $325 in the price of the 1915 Overland as compared with the price of last year will be received by the automobile prospect with pleasure, not unmixed with surprise, for the previous price was considered very reasonable. As the quality of the car of the new model is no way inferior to the quality of the 1915 car, this great reduction in price is and must be attributable to the remarkable efficiency which prevails at the Overland factory. As is usually the case when there is efficiency in the factory, the purchaser benefits, and this instance is no exception. This lowering of price means that an automobile of reputable make is placed within the reach of a larger number of people and their happiness is increased thereby. The big question to be solved is how the factory can supply the demand which always follows an announcement of this nature. There is practically no solution and as usual the late applicants will be disappointed. It is no simple thing to manufacture cars sufficient in number to supply a nation-wide demand.

In speaking about the new model, Mr. Fiendel, the local agent, said: "If I could realize all my prospects, I am sure that I would surprise the company with my initial order. However, I presume the demand will be comparatively the same throughout the country, and I'm satisfied with a fair share of the first cars."

NO HORSE RACING

Englishmen Urge Government to Reconsider Order

LONDON, June 3, 7.15 a. m.—The first Wednesday in June has been devoted for generations to London's great racing carnival, the Derby at Epsom and its omission this year brought home to the citizens of the British capital with peculiar emphasis the serious crisis through which the nation is passing.

The decision of the government to abandon all race meetings during the war except that at Newmarket does not meet by any means with universal approval. Quite apart from persons interested in racing because it is their occupation or means of livelihood, large numbers are of the opinion that such a drastic closing down of race meetings not only is needless but inimical to horse breeding. They point to the fact that racing is going on as usual in Germany and contend that its prohibition in England probably will be regarded by her enemies as a signal of weakness.

Great pressure has been brought to bear on the Jockey club to obtain some amelioration of present conditions in the interest of the large number of persons dependent upon the turf for their livelihood. The Jockey club held a meeting yesterday afternoon at Derby house to consider the situation. Those present included Lords Derby, Lonsdale and Durham. The session was executive, but according to unofficial reports, the stewards of the club decided to maintain the present embargo.

There is strong sentiment in favor of at least transferring the Derby, which has been run without intermission every year since 1780, together with the Oaks and Home Oscot races, to Newmarket.

A meeting of protest called by the National Sporting league held in a Holborn restaurant last night was presided over by Horatio W. Bottomley, widely known as an owner of race horses. Resolutions were adopted deprecating the government's prohibition and urging reconsideration. Speakers denounced the Jockey club for yielding to governmental pressure and pointed out that both Germany and Russia are continuing racing, while France and Belgium have been given special permission for French and Belgian horses to come over for the English races.

WHITE TO BOX THOMAS

CHICAGO, June 3.—Charlie White of Chicago was matched today to box Charles "Kid" Thomas, lightweight champion of France, 12 rounds in Boston on June 5. They agreed to weigh 133 pounds at 3 o'clock. White has won his last five contests with knockouts.

FEDERAL LEAGUE MEETING

CHICAGO, June 3.—A call for a meeting of Federal league club owners to be held here on Saturday was issued today by President James A. Gilmore.

ONLY CIRCUS, COMING

CIRCUS THURSDAY, JUNE 10

RINGLING BROS CIRCUS AND NEW COLOSSAL $1,000,000 SPECTACLE SOLOMON AND THE QUEEN OF SHEBA

1250 ACTORS 300 DANCING GIRLS 400 SINGERS 735 HORSES TRAIN LOAD OF SCENERY

THE CIRCUS OF 1000 WONDERS

PARADE AT 10 O'CLOCK A. M.

DOORS OPEN AT 1 AND 7 P. M. PERFORMANCES BEGIN AT 2 AND 8 P. M.

ONE 50c TICKET ADMITS TO ALL CHILDREN UNDER 12 YEARS HALF-PRICE

Admission and reserved seat sale circus day at LIGGETT'S DRUG STORE, 67 MERRIMACK ST. Prices exactly the same as at circus grounds.

MERRIMACK SQ. THEATRE THE HOME OF THE BIG ORGAN

Soon to be known as "The Strand"

TODAY, FRIDAY, SATURDAY

Marguerite Clark In "THE PRETTY SISTER OF JOSE"

A Five Act Paramount Feature

—AND—

"THE QUARRY"

A three-act Selig feature, also two extremely funny comedies.

MANHATTANS

CABARET SHOW AND DANCE AT TALBOT HALL, NORTH BILLERICA

Tonight

Tickets 25c. Cars after dance. Madeline Roland, soloist. Miner's orch.

A REAL PICTURE HIT!

2 Times OWL THEATRE Today

JULIUS STEIGER In His Stage Success "THE FIFTH COMMANDMENT"

5 Other Mutual Movies

ADMISSION.....5c and 10c

Sliding Roof Flickerless Films

Lakeview Theatre

TODAY 2 P. M. 8 P. M.

Free Moving Pictures

New Program, Mon. Thurs. and Sun.

B. F. KEITH'S CHARLIE CHAPLIN'S HOME

The Best Ventilated Theatre in Lowell

TODAY, TOMORROW AND SATURDAY

B. A. Rolfe Presents THE EXQUISITE STAGE STAR,

VALLI VALLI

In the Dramatic Surprise

"THE HIGH ROAD"

Another Metro Success, in Five Big Acts, 250 Scenes. See a whole mill on fire, and the big strike riots.

CHARLIE CHAPLIN In a two-reel Comedy and Others

SOUVENIR MATINEE TODAY, to LADIES and CHILDREN

A CUTE LITTLE CHARLIE CHAPLIN STATUE

THE PALMER GLEE CLUB SUNDAY—SEATS NOW SELLING

Lay-to for a spell and swing on this:

You'll start an old-pal-party via a pipe or a makin's cigarette quick as a flash, as soon as you realize it's a live bet to let your good money rub up against some Prince Albert tobacco. Why, it's like beating back to the bushes for old-home week, P. A.'s so friendly, so chummy-*like*.

You see, Prince Albert can't bite *your* tongue, or any other man's; nor parch throats. Because it's made by a patented process that *cuts out* the bite and parch and lets you hear the song of the joy'us jimmy pipe and the makin's cigarette all the day long!

PRINCE ALBERT

the national joy smoke

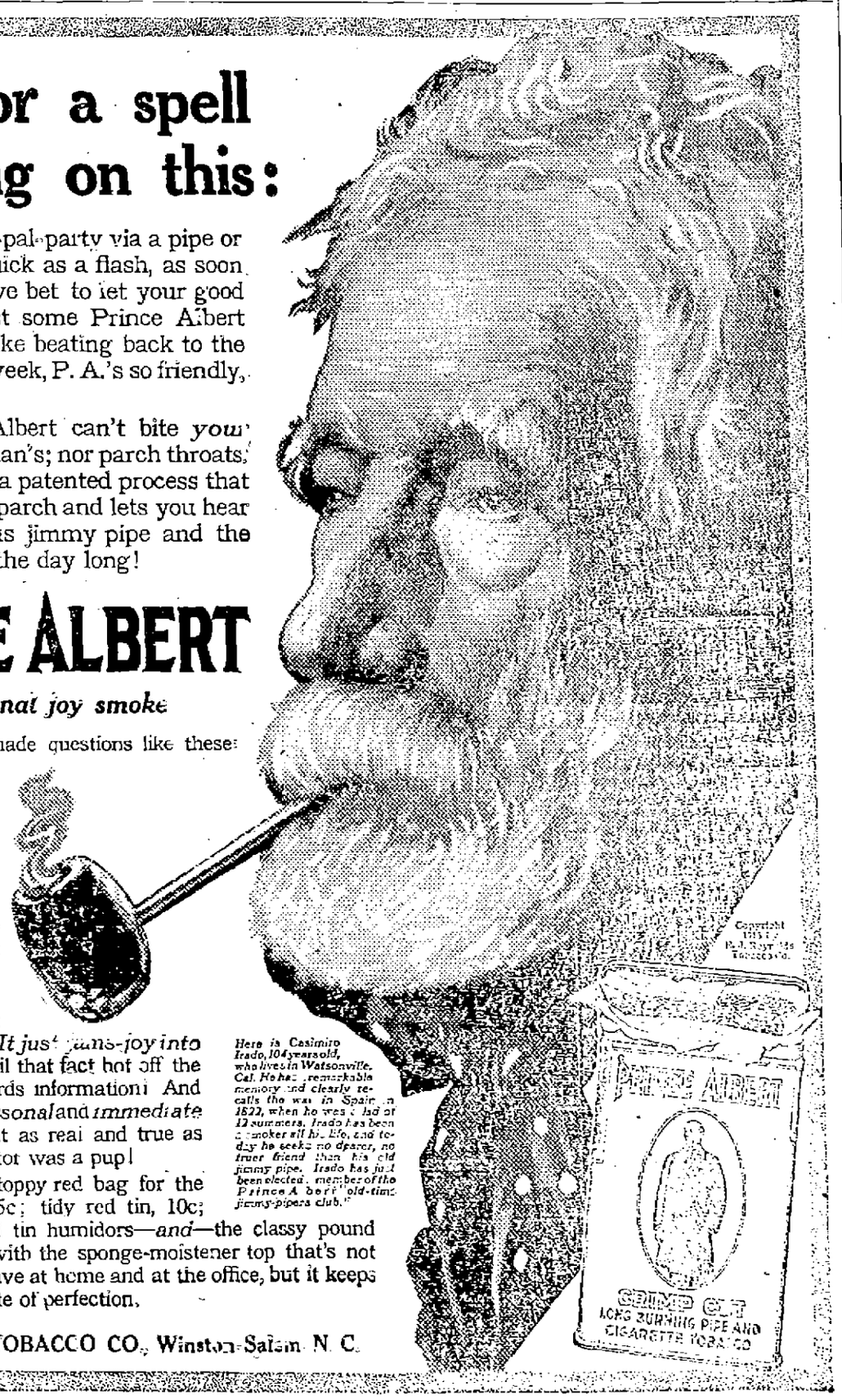

Here is Casimiro Irado, 104 years old, who lives in Watsonville, Cal. He has remarkable memory and clearly recalls the war in Spain in 1822, when he was a lad of 12 summers. Irado has been a smoker all his life, and today he seeks no dearer, no truer friend than his old jimmy pipe. Irado has just been elected a member of the Prince Albert "old-time jimmy-pipers club."

just hands you home-made questions like these: Were *you* ever pipe-happy? Did *you* ever hit a brand that just pushed pleasure against your palate? The kind that sort of teased your smokeappetite for some more fire-up, then another—and so on, right to the pillow-period?

Well, that's P. A., no matter how you hook it up—pipe or cigarette. *It just puts joy into your system.* You nail that fact hot off the bat, because it's case-cards information! And handed out to you for *personal* and *immediate* attention as being about as real and true as you've heard since Hector was a pup!

P. A. is sold in the toppy red bag for the price of a jitney ride, 5c; tidy red tin, 10c; pound and half-pound tin humidors—*and*—the classy pound crystal-glass humidor with the sponge-moistener top that's not only a joy'us thing to have at home and at the office, but it keeps P. A. in the highest state of perfection.

R. J. REYNOLDS TOBACCO CO., Winston-Salem, N. C.

THE LOWELL SUN

JOHN H. HARRINGTON, Proprietor

SUN BUILDING, MERRIMACK SQUARE, LOWELL, MASS.

Member of the Associated Press

THREE DOLLARS PER YEAR. TWENTY-FIVE CENTS PER MONTH

TRADE COMBINES URGED

This country has long considered the question of combinations in restraint of trade, against which the Sherman anti-trust act was directed. The present administration has left its imprint on our statutes on the same momentous matter, and, on the surface at least, a new era of cooperation between government and legitimate business has superseded eras of persistent hounding and more pernicious eras of insidious collusion. One of the most favorable symptoms of a better spirit is the frankness with which great business questions are being discussed by business leaders and government officials.

In Boston last Tuesday many representatives of leading financial and business interests appeared before the new Federal Trade Commission which held a two days' session in that city, to urge a new form of combination—a combination, not in restraint of American trade but for the extension of American trade. It was the contention of all that the Sherman anti-trust act is an obstacle to the proper development of American trade abroad, and it was urged that this law be changed or that a new law be passed which would make it legal for American exporters to combine for the purpose of conducting selling agencies in foreign countries. The different standards that exist in many foreign countries make some such action imperative, if we are to profit to the full from our present business opportunities.

One of the most pertinent suggestions was for a combination of banking interests so that branches might be established in South American countries on a scientific and practical basis. Without some unification of plan, it was urged there would be undesirable competition between different interests, instead of the collective effort which alone will enable Americans to compete with other countries. The great difference between the business methods of this country and those of other countries, lies in the fact that other countries make of trade extension a government function, and this nation will have to adopt some unification if our private concerns are to compete successfully with firms of England, France, Germany and other powers.

AN EXPLODED VIEW

One of the strongest predictions of calamity heard since the starting of the war has recently emanated from E. A. Filene of Boston, whose business reputation should make him cautious with regard to his predictions. Though not advanced directly as a tariff argument, it was in line with the plaints of those who argue that only by a high tariff can the country hope to be prosperous. The war has proved otherwise, in many respects, but what Mr. Filene argued on was not fact but a forecast of conditions as he sees them or pretends to see them.

Mr. Filene very much fears that with the ending of war, the European nations will be compelled to pay off the debts of the conflict as best they may, and that therefore they will seek out for foreign markets at sacrifice prices, flooding this country with cheap manufactures and underselling this country on all sides in the markets of the world. This is not in line with the records of history, the predictions of our most conservative business heads or the views of common-sense.

With the ending of the war, all of the European nations will, it is true, be on the verge of financial panic, and they will be forced to take drastic measures to restore their power and prestige. Yet, they will have far too serious domestic problems to enable them to compete with this country, and they will also be compelled to look to this country for food and manufactured products. This nation has now become the financial centre of the world, and it is enjoying a sound and well based era of growing prosperity. We have weathered the worst of the storm satisfactorily, and there is no reason to anticipate anything but thriving business conditions. It is well for the country at this juncture that the predictions of Mr. Filene sound more like exploded tariff arguments of an ancient vintage than the convictions of sincere shapers of public opinion.

It seemed to be the consensus of opinion among the associations and business houses represented that to compete with foreign business firms in South America is a far more serious question than most imagine, and that no nation will surrender its trade prestige without a supreme effort. It can easily be seen what the result of competition between Americans would be, at such a pass. Foreign powers by direct aid would be behind their representatives as a unit, while individual Americans would be striving to undersell each other and to compete with other Americans instead of making a common interest of American trade extension in a national sense.

The government departments which have devoted special attention to our foreign trade opportunities have from the first emphasized the necessity for co-operation and full reorganization. It will undoubtedly do everything possible to back any legitimate American business interest that goes into competition with foreign business in a fair, open way. But the government can do little, unless our leading exporters sink their selfish aspirations for expansion and merge private desires in a great scheme for national expansion. The Sherman anti-trust law was framed in the interest of the small American business which might be endangered by the greed of larger concerns; and if its provisions would interfere with foreign trade extension, they ought to be modified in this particular.

Private manipulation must, of course, be guarded against, lest selfishness triumph in the cloak of patriotism, but the business men who appeared before the federal trade commission have made out a good case. Incidentally, the wisdom of the administration anti-trust laws is demonstrated, for not until the Sherman law was amplified would it have been possible for business and government to come together openly in a common interest, and in such a fair, honest fashion. The American public has lost much of its unreasoning animosity to business, and public opinion will back any government co-operation that would advance American interests while keeping in accordance with law and the requirements of fairness.

MILLS ON STREETS

Many of the factors that interfere with Lowell's appearance as a city or operate against its prosperity to some extent are too well established to be overcome. In this we resemble all cities, but it is certain that if we could rebuild the city or go through its scheme of development again, our people would insist on different standards. At this late day, we can only plan for the future according to the lessons of the past.

One of the regrettable conditions in Lowell is the presence of manufacturing plants fronting on our principal streets or right in the heart of the city. The officials are not to blame in most cases, for the mills and storehouses were here before the streets, but the result shows a lack of foresight that is often commented on by visitors.

With a proper understanding of civic ideals, our mill officials might have compromised by arranging for stores in the lower part of the buildings, and the more modern additions to manufacturing plants might have been constructed on a more attractive design. Where the mill additions are well pierced by windows the effect is not altogether displeasing, but here and there we have very offensive buildings in the midst of thriving stores and business blocks of all kinds. In Boston, even the churches in a few instances have stores in the basement floors, and though this may not be in accordance with sentiment, it shows that some cities would not have permitted the encroachment of manufacturing plants such as we see in Lowell.

In future, no building of this kind should be permitted in this city unless it conforms with the general design or with some plan of consistent city development. It is not hard to recall the depressing effect of a long blank wall in the heart of Central street, or the improvement that came when the land was sold for the erection of a thriving chain of stores and office buildings. Some prominent corporations now hold land on leading streets that might be developed in like fashion, if there was more general compliance with the demands of city planning, and it is to be hoped that the appearance of Lowell will not be sacrificed unduly to a desire for private gain.

It is too late for our great manufacturing concerns to undo much of what has been done, but all corporations and manufacturing concerns should do everything possible to make the best of a bad matter by keeping their premises in a clean and attractive condition. At least one of our leading corporations has shown a creditable example by offering land for summer playgrounds, and keeping it in good condition, and the same would apply in some degrees to those corporations whose properties intrude on our most progressive and busiest sections. With co-operation between the city officials, civic bodies, and officials of private concerns we could do a great deal more to give Lowell the appearance of what it is—a rich and thriving city with great possibilities for business and civic beauty.

NEW HAVEN VETO

Governor Walsh has taken a courageous stand in his veto of the New Haven railroad validation bill and the general railroad bill aiming at the issue of stocks, and he has backed up his action by good and logical reasons. Acting on the assumption that any bill would be accepted as a settlement of a long and much-discussed controversy, the railroads succeeded in amending what was intended to safeguard the public interest until it would have been pernicious, taking the power of regulation out of the hands of the public service commission and cutting clear from state jurisdiction. Governor Walsh approved the original principle of both bills and would have given them his sanction in their original form, but faulty legislation cannot be railroaded through on the ground of crying necessity. The bills vetoed by Governor Walsh would have legalized the past misdeeds of the New Haven and given permission for future mismanagement, and while it is well that public hounding of the railroads cease, the railroads should not show such zeal for pernicious privileges. The vetoed bills should be re-drafted and freed from the dangerous amendments before going again to the chief executive for his sanction.

EVOLUTION OF LAW

A more momentous question than the future policy of this nation hinges on the outcome of the present diplomatic passes between our government and that of Germany; on it will depend whether the world will still be swayed by international law, or whether great powers have the right to make a law of what they regard as necessity. Up to the present war, all belligerent powers accepted a certain code of rules governing naval engagements and policies, but these have been flouted by Germany. These rules are based on precedent, and if Germany is permitted to carry out her submarine warfare as waged to date, a precedent will have been established which, in another war, would nullify all the effects of accepted international law. Germany claims that the new conditions of war and the entry of the submarine call for new usage; America claims that international law comes before any claims of necessity or demands of modern invention. Germany says that she can fight on sea only with the submarine and that the submarine cannot observe accepted laws; America says that if Germany must choose between illegal warfare and international law, international law must win, even if the submarines have to go. It is a question that will loom large in history and that will be far reaching in its effects.

THE MEXICAN NOTE

If the Mexican bandits who so shamefully fill the role of national or military leaders thought that they could carry on their little rumpus undisturbed while the great war kept most of the great powers looking the other way, they are now disillusioned. President Wilson has abandoned his policy of watchful waiting and has shown a disposition not to wait in passive patience much longer. The various Mexican factions have been warned in vigorous fashion that unless they get together and settle their differences in short order, this government will find some other method of achieving the same end. It is not intimated what the threat implies, but Washington unofficially gives out that President Wilson would urge the recognition of the strongest faction, with an embargo on arms to operate against the other. Intervention would be regarded as a last resort, but it's a possibility. There is hope that the masses in Mexico are now tired of the insane revolutionary fever that has kept the beautiful and rich nation in constant turmoil, and there will be strong support for the vigorous stand taken by this government. Faction fighting has been the curse of Mexico, and peace will come only by the sinking of difference between the strongest men in the various military and political cliques.

Those speakers who agitate a world court as a remedy for war are doing a great work, but of what avail is it when the nations refuse to listen? After the present bleeding process is over, the world will be more ready to listen to the voice of reason, but while we have national boundaries and distinctions, the danger of war will exist. It is well to work against war, but not to foster foolish hopes.

The annual field day of the high school again showed the beneficial effects of athletics and drill, and the public interest in the work of the pupils was commendable. It is to be hoped that some day in the near future, the exercises will be held in a high school athletic field, set aside for only such purposes.

The census enumerators declare that in Boston many dwellers in flats could scarcely ever be found at home. When the census is published, we shall know whether the census takers found all Lowell people at home. It must be annoying to call to homes more than once, but a faulty census is worse than none at all.

Publication of Turkish losses indicates that the land campaigns at the Dardanelles are progressing with great fury. The entry of Italy complicates the situation, and the Turkish future looks dubious. Should Constantinople fall there will be little grieving—except among those who pray to Allah.

Month of roses and brides!

SEEN AND HEARD

A man often flatters himself when he says he admires a good liar.

FILL IN TO SUIT BELIEF

The woman presidential candidate just concluded the keynote speech of her campaign.

Hoarse cheers from the multitude shook the rafters of the auditorium and as to the poor old welkin, it could ring no more. An enthusiastic man standing on a chair in the rear, threw away his coat and hat and slapped a grim looking neighbor on the back.

"Some speech," he yelled. "What?"

"Fair," said the glum man, "but not the kind mother used to make."—Exchange.

COULDN'T DODGE 'EM

A group of men were discussing the use of shrapnel in the European war. Its terrorizing effect reminded one man of a favorite story of the late Capt. Burgess. Burgess was a member of an Iowa regiment which on one occasion was under a terrific fire in Arkansas.

The colonel of the regiment, Thayer, watched the line dodge and waver under the bursting of shells for some time and then he pulled his horse around and cried in a loud voice: "Men, it will do no good to dodge. If a shell's going to get you it'll get you."

Just then, with an awful crash, a shell broke just above the colonel's head. He was knocked off his horse, but he arose unhurt, and brushing the dust off his uniform he turned to his men and said: "Dodge all you dern please."—Kansas City Star.

BACKSTAMPING LETTERS

According to reports from other cities as well as from business men here, there seems to be a renewal of the demand that the postal department go back to the former practice of backstamping letters, showing the time of their receipt at the postoffice to which they are addressed. When the present administration of the postal bureau abolished the practice, there were loud protests. These were followed by an agitation in the interests of a restoration of the old-time custom. These protests and the advocacies to which they gave rise were of no avail. The back-stamping was tabooed. Regarding this an exchange remarks: "Is it likely that at this day, with a renewal of the original demand by no means equalling that which followed the department's first step, back-stamping will be restored? The charge has been made that if the actual reason for abandonment of the old-time practice were sought, it would not be necessary to go farther than this: that absence of back-stamping covers up notorious falling off from the standard of former service."

PLAY OF THE MOON

The moon plays an important part in sign telling. I know several old ladies who regulate all their household affairs, and even the conduct of life, by this luminary. All kinds of weather hangs upon the changes of the moon. As a matter of fact, you and I rather like to see the new moon over the right shoulder. To be sure, we have no faith in the baneful influence of this sign. Still, it is just as well to be cautious about offending her ladyship. Farmers study the shape of the new moon to determine if the month is to be wet or dry. The Indians used to say that if you could hang a powder-horn upon the curve of the new moon, the month would be generally pleasant. A circle about the moon means a storm approaching. The number of stars within the circle tell the number of days which will elapse before the storm begins. Farmers tell about planting corn in the old of the moon, says Margaret Woodward in The Countryside Magazine for June.

RECIPE FOR BLISS

We listened to a philosopher the other day.

No—not a philosopher with long whiskers and a pair of specs, but a fat lady on a street car, says the Cleveland Press.

"I pretty near give up trying," said she. "When I was first married my husband kept saying, 'Why are you so slab-sided? Why don't you look like Molly? Molly was plump, you know them days. So I bought a lot of things to keep me from looking so thin, and he roasted me for that. Said I looked funny enough without padding myself out any. Then I began getting fat, and he wasn't satisfied then. Said I was squabby. I drawed in my waist the best I could, and he said it made my nose red.

"Well, I come pretty near leaving him. But one day I says, 'John, you're actually better looking than you was when you was twenty.' He turns red and gets up and walks around a bit, and then he says, 'You're some chicken yourself, May.'

"And do you know, from that day to this I've fed him a little taffy every day, and there ain't no end to the way it pleases him. Put me in a pretty woman contest last summer, and bought me this fur without my ever saying anything about it at all. He told me yesterday I had the best complexion of any woman he knowed. I ain't ever been so happy before.

"Believe me, if you want to get on good terms with a man, jolly him!"

"TAPS"

They are marching with a halting step—
A halting step and slow—
And many in those blue clad ranks
Have hair as white as snow.
Their youth lies on the battlefields
Of fifty years ago.

Those faded, tattered flags they bear,
All torn by shot and shell,
Are sacred emblems of the dead
Who loved their country well.
How great their love and sacrifice
No human tongue may tell.

Their serried ranks are thinning fast
That once with martial tread,
The knapsack and the musket bore
Where Grant and Sherman led.
Their sleep is sound and peaceful
In the bivouac of the dead.

No more the reveille at dawn
Shall rouse them from their sleep;
No more shall wives and sisters mourn;
No more shall mothers weep.
Their names upon the roll of fame
Time's hand has graven deep.

And some lie on those hard fought fields
Where now the blue and gray
Clasp hands across those battle lines
Their blood has washed away.
Where once the tide of battle flowed
Their children's children play.

The passing years speed swiftly,
And silence round them wraps,
And to their listening ears there comes
No sweeter song, perhaps,
Than when the battered bugle sounds
Again the old call—"Taps."

—National Magazine.

EDITORIAL COMMENT

BELATED SOLICITUDE

When Becker, an inmate of the death house at Sing Sing, N. Y., prison, was told of the court's decision adverse to him, he is credited with having replied: "It is awful. I am worried about how it will affect my wife."

Where was solicitude for wife and family when Becker was about to enter upon that infamous course which will duly be rounded out in the death chair?—Salem News.

AN ADDED ATTRACTION

Nature seems to be supplementing the efforts of the management of the San Francisco exposition in providing a spectacular show to attract tourists to California this summer, in the eruption of Mt. Lassen in that state. It will not be necessary for people to go abroad to see a volcano in action as long as this one keeps up the performance.—Fall River Globe.

ENGLAND'S CABINET

Kitchener has been a great force and has done wonders with the British army which at the outbreak of the war was in about the same shape as our army. He has made it one of the most powerful forces in the world and for that Britain will stand by him.

Now if Balfour will give full rein to Baron Fisher in the control of the navy there will be another strong man at the helm. Balfour is much bigger than Churchill and it is not thought there will be any friction.—Meriden Journal.

IN SOUTH AMERICA

Great Britain, France and Germany have hitherto been dominant in Central and South American trade. The reasons for this are generally well known, to European capital and the system of European exchange. Capital has rarely been entrusted to a Latin-American country for the building of a railroad or other public work without recompense to the lender's country in the shape of purchases. European steamship lines made the connection sure. This condition has been a severe handicap to the business men of the United States. What was even worse was suspicion, which caused Latin-America to read sinister words between the lines of North American proposals.—Providence Tribune.

BALANCE OF TRADE

The excess of our exports over imports still grows, due of course in large degree to the fact that Europe is at war and cannot produce all its needs, and must buy of us while it cannot produce what we have been accustomed to buy in its markets. The result is an enormous balance of trade in our favor.—Fall River News.

Charles Rockwell has assumed charge of the grocery department of the Union market in Middlesex street. Mr. Rockwell is a man of wide experience in this line and is well known as a careful and competent buyer. He assures the public big values in the department now under his control.

Letter No. 5 From the Turner Centre Creamery

Few people realize that the most IMPORTANT FOOD ITEM in the average home is the apparently insignificant article of milk. This is especially true where there are children. Scientists everywhere have been telling us for years that milk is about the only perfect food. In proportion to its cost it has the highest food value. Mothers who give their growing children plenty of GOOD milk need not worry about the rest of the diet.

We are telling the people of Lowell that our milk is pasteurized and bottled under the most sanitary conditions. It is rich, pure, and SAFE. Try it.

TURNER CENTRE CREAMERY

TEL. 1161. 8 THORNDIKE ST.

COAL HARD MEDIUM Free Burning

Suited to Strong or Light Draft. All of Best Quality.
LOWEST PRICE.

WILLIAM E. LIVINGSTON CO.

(Established 1828) 15 THORNDIKE ST.

PAINTS

Get a good painter to put HARRISON'S "TOWN & COUNTRY" PAINT on your house, and you will have the best obtainable results.

All Regular Shades, Gallon $1.80

Free Color Cards

Free City Motor Delivery

C. B. COBURN CO.

63 MARKET STREET

WE SELL SO NY

SOCONY MOTOR GASOLINE

STANDARD OIL CO. OF NEW YORK

STANDARD OIL CO. OF N.Y.

LOWELL, MASSACHUSETTS

Adams Hardware and Paint Co., 404 Middlesex St.
Cheney, L. T., 595 Westford St.
Church Street Garage, M. Brown, Treas., 122 Church St.
C. B. Coburn Co., 63 Market St.
Dana, G. R., 6 East Merrimack St.
Desmarais, ap., 776 Lakeview Ave.
Feindel, M. S., 556 Gorham St.
H. C. Girard Co., 442 Merrimack St.
Lowell Buick Co., F. Emerson, Treas., 91 Appleton St.
Lovejoy, R. F., 813 Broadway.
Sawyer Carriage Co., P. Chandler, Mgr., 455 Worthen St.
Stanley Garage, T. Williston, Prop., 619 Middlesex St.
Stowell, F. E., 550 Moody St.
White, George F., 660 Middlesex St.
Ervin E. Smith Co., 47 Market St.

TOWNS

Atwood, H. H., Pelham, N. H.
Syam, J. S., Chelmsford, Mass.
Bickford, Frank, West Chelmsford
Fairgrieve, James, Tewksbury, Mass.
Marinel, Joseph, No. Chelmsford, Mass.
Perham & Queen, Tyngsboro, Mass.
Small, D. F., North Chelmsford, Mass.
Wright & Fletcher, Westford, Mass.
H. J. Watts Co., Billerica.

Gasologue No. 2

"What kind of gasoline do you use?"

"Don't know. Just gasoline. But I'm always careful to insist on high gravity."

"High gravity, eh? What about ignition point?"

"Ignition point?"

"Sure. Boiling point—pretty much the same thing. That's the only real test for gasoline."

"But I thought low ignition point always went with high gravity. Doesn't it?"

"Yes, it does not. Think a moment. Ever had any trouble starting?"

"Well—of course—sometimes—"

"Thought so. Yet you always buy high gravity gasoline, don't you?"

"Yes."

"Well, what's the answer?"

"But what am I to do? Ask for low ignition point, low boiling point—?"

"Ask for SOCONY Motor Gasoline. You're safe then. The ignition point is right, the boiling point is right, and what's more, it's right every time. SOCONY Motor Gasoline is always the same, wherever you buy it."

SOCONY Motor Gasoline. Isn't that—"

"Yes—'Standard Gasoline.' The same 'Standard Gasoline' the wise ones have always insisted upon."

STANDARD OIL COMPANY OF NEW YORK

Local Office, Main Street, Tel. 346

TORPEDOING A MISTAKE

GERMAN GOVERNMENT SENDS COMMUNICATION TO AMBASSADOR GERARD ON GULFLIGHT

BERLIN, June 2, via London, 5.25 p. m.—The German government has transmitted a communication to James W. Gerard, the American ambassador at Berlin, explaining that the torpedoing of the American tank steamer *Gulflight off the Scilly islands* on May 1, was a mistake.

Germany disavows any intention of attacking harmless neutral ships, and in cases where she is at fault she offers to compensate.

Ambassador Gerard was informed two days ago by the German admiralty staff that the Gulflight had been torpedoed in error, the commander of the submarine not noticing the American flag of the steamer until he had given the order to fire.

The communication from the German government referred to in the above despatch evidently is in line with the policy of Germany as outlined in the German answer to the American note on the Lusitania incident, and as explained in other despatches from Berlin.

RAPS JAPAN'S CABINET

TOKIO, June 2, 7.30 p. m.—The opposition today introduced in the house of representatives a resolution expressing lack of confidence in the present cabinet.

This resolution charged the cabinet with having failed in the negotiations with China from beginning to end; with having interfered with the friendly relations with China; with having aroused the suspicions of foreign powers, hereby harming the prestige of the empire instead of laying the foundations of peace in the Orient and with having created a situation likely to be followed by further complications.

MAYOR OF LOS ANGELES

LOS ANGELES, Cal., June 2.—Chas. E. Sebastian, chief of police, is today mayor-elect of Los Angeles, according to indications of the nearly completed count of votes of yesterday's election. His estimated plurality over Frederick H. Whiffen, president of the city council, was 5000 votes.

Sebastian's election followed his acquittal, after a sensational trial, on a charge of contributing to the dependency of Edith Serkin, a minor. His adherents asserted that the charges against the chief were part of a plot to prevent his election.

Mrs. Estelle Lawton Lindsey was elected to the city council.

AT BOSTON UNIVERSITY

BOSTON, June 2.—Boston university conferred 307 degrees in course at the annual commencement exercises today. Bachelor degrees were given to 32 graduates of the School of Liberal Arts. The remainder of the honors were awarded to graduates of the schools of law, medicine and theology, and to post-graduate students.

Rev. George A. Gordon, pastor of the Old South church, delivered the commencement address.

KING OF ITALY

Appointed Third Corporal of First Battalion of Regiment, a Rank Held by Grandfather

MARSEILLES, France, June 2, 5.20 a. m.—Lieut. Deneausse, commanding the Third Zouaves at Constantine, Algeria, has appointed King Victor Emmanuel of Italy, third corporal in the first section, first company, first battalion of the regiment, a rank which the king's grandfather was given on the night of the battle of Palestro, June 1, 1859.

Cash paid for old gold and silver. Old jewelry exchanged for cash or made over.

—AT—

Frank Ricard's

LETTERS BY WASHINGTON

INJUNCTION AGAINST SALE AT AUCTION OF HISTORICAL DOCUMENTS

PHILADELPHIA, June 2.—A preliminary injunction was issued by the Philadelphia common pleas court today against the sale at auction here of certain historical documents claimed to be the property of the state of New Hampshire. The collection includes letters written by George Washington as commander of the Continental army and as president, numerous writings from other American generals in the revolution and signers of the Declaration of Independence, and resolutions of congress signed by Charles Thomson.

The collection is in the custody of Frank C. Moore, Brooklyn, N. Y., and Mary M. Wesson, Montclair, N. J., administrators of the estate of Jacob Moore, who had inherited the papers from his father, Jacob Moore of New Hampshire. It is claimed the collection mysteriously disappeared from the archives of that state.

The petition filed today suggests that the elder Moore may possibly have come into possession of the papers through his partner, John Farmer, who under the authority of a resolution of the New Hampshire legislature in 1837 was engaged to arrange and bind historical documents in the state's archives.

The collection consists of 800 papers bound in ten volumes. Counsel for the Moore estate declared that ownership is legally vested in his client.

SERGT. O'LEARY ALIVE

A special despatch to New York from London says:

Sergt. Michael O'Leary, who won the Victoria Cross by killing eight men and capturing two trenches, a machine gun and two prisoners all alone, has written to his parents, after reading obituary notices proclaiming him the bravest man in the British army. His letter says:

"I see in today's papers that I have been killed in action. No; I am still on the firing line doing my bit for king and country. I trust God is not going to call me soon, or until I have done a bit more for my country.

"I came out of the last battle with only a few scratches, thank God!"

O'Leary's death was reported in London last Friday. It brought from the press more glowing praise than has followed the loss of any other subordinate British officer since the war began.

KEEP OUT OF BAR ROOMS

BERLIN, June 2, via London.—The military authorities have issued an order applicable to Berlin, forbidding both officers of all rank and private soldiers from visiting any of the large number of "luxus restaurants and cafes" in Berlin as well as all bars and wine rooms.

The order points out that the purpose of furlough granted officers and men—physical recovery from the rigors of life at the front and the recuperation of nerves and body—is seriously endangered by visits to these restaurants and wine rooms.

A number of west end resorts catering especially to the military will be hard hit by this regulation.

AIR RAID ON WARSAW

WARSAW, Russian Poland, June 2, via London, 2.38 p. m.—A bomb from a German aeroplane thrown down at Warsaw today struck a crowded moving picture theatre. The missile pierced the roof and in exploding killed six persons and wounded 25 others, mostly women and children.

ONE MAN WAS KILLED

FIVE INJURED AND DAMAGE ESTIMATED AT $200,000 BY FIRE TODAY

VANCOUVER, B. C., June 2.—One man was killed, five more were injured and damage estimated at $200,000 was done in a fire which partly destroyed the Percival block in the heart of the wholesale district early today.

A collision between fire trucks cost the life of a driver, and injured five firemen.

SHOES OFFERED IN THIS SALE ARE ALL NEW AND PRACTICALLY REGULAR SIZES AND WIDTHS

J. L. CHALIFOUX CO.
COR. MERRIMACK & CENTRAL ST.
ESTABLISHED 1875

One Dollar Shoe Sale

SALE STARTS FRIDAY

OVER 4000 PAIRS

Women's Low Cut Shoes

SALE STARTS FRIDAY

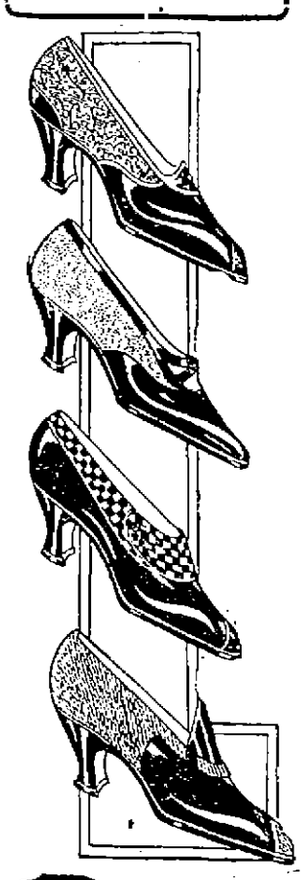

Embracing all the latest styles, leathers and fabrics, also the most popular Cecile Pumps with plain or colored effects—All the newest creations made for a 1915 summer wear. White Buck and Sea Island Boots, Oxfords, Colonials and Pumps with leather or rubber sole, also plenty of low heel, comfortable easy-fitting shoes, in all sizes.

SALE PRICE **$1.00**

Regular Prices $2.00, $2.50 and $3.00

STYLES and SIZES

1600 Pairs New Cecile Pumps—All regular sizes, 2 to 7.

400 Pairs White Buck and Canvas Shoes—All sizes.

250 Pairs Rubber Sole Oxfords and Pumps—All sizes.

600 Pairs Samples—Sizes 3½, 4 and 4½.

$1

REGULAR PRICES $2.00, $2.50, $3.00

STYLES and SIZES

350 Pairs Satin Colonials and Pumps—All sizes.

200 Ooze Colonials and Pumps—All sizes.

800 Pairs Gun Metal and Patent Oxfords—All sizes.

250 Pairs Tan Oxfords and Pumps—All sizes.

See Our Five Merrimack Street Window Displays

Closed Thursdays at 12 O'Clock, Clerks' Half Holiday Begins Today

VICTIMS OF AIR RAID

CORONER'S JURY REPORTS MAN AND WIFE MET DEATH BY SUFFOCATION AND BURNS

LONDON, June 2. 12.25 p. m.—A coroner's jury, sitting today in the case of two victims of the Zeppelin raid on London the night before last, rendered a verdict that they had met their death by suffocation and burns, "the same having been ordered by some agents of hostile forces." The persons in question were Henry Good and his wife.

FROM AN "EYE WITNESS"

ACCOUNT OF FIGHTING FOUND ON BODY OF GERMAN OFFICER WHO WAS KILLED ON RETTE

PARIS, June 2, 11.50 a. m.—An account of the fighting in the vicinity of Notre Dame de Lorette as written down in his note book by Capt. Sievert, of the German army, is given out today in the recital of the "eye witness at the front." The purpose is to serve as a comparison with the French official statements concerning combats in this vicinity. The body of Capt. Sievert, was one of 4000 found on the slopes of Rette. His notebook covers the fighting from May 10, the day after the French attack, to May 20, the day the captain was killed.

An order issued on the evening of May 3 provided for the holding of the positions on the plateau of Lorette and along the Ablain-Carency line. To carry out these instructions Capt. Sievert was able to dispose one battalion of only 272 men or one-third of its normal fighting strength before going into battle. His notebook contains repeated demands for help.

"We absolutely need a supply of hand grenades," is an entry in the diary under date of May 11. The number which Capt. Sievert received was insufficient, and he could not carry out his attack. Furthermore, the lack of projectiles prevented all chance of success.

Later there was more trouble for the captain. Orders badly given and confusion of sectors made necessary marches and counter-marches under French artillery fire. "The way from Souchez to Ablain is impracticable," the captain wrote, exposing us to incessant artillery fire. Ablain, like Souchez, is nothing but a heap of ruins. The situation is desperate. Our men decamp at each shell which falls, and it is necessary to threaten them with court-martial."

Reinforcements failed to arrive, further difficulties arose and Capt. Sievert wrote that the situation was hopeless. The last page of his diary was written at 10 p. m., May 20. In it the captain said:

"The bombardment today completely destroyed what remained of the trenches. The men without support for three days. It is impossible to hold this position with such a feeble force. I ask that an officer be sent here to report on the situation. I ask again that the Fourth company of the 11th regiment be placed at my disposition. The artillery fire of the enemy is frightful, especially that of the heavy guns. We can hear the projectiles of this artillery coming slowly through the air. Every man is watchful and tense and he wonders where this particular shell is going to fall. The parapet trembles, and a cloud of earth and pieces of shell rain down on us. How long must we remain in this rat trap? I believe now that my nerves are gone. The fire of the enemy has attained its greatest violence. Indescribable——"

Here the tragic notes of Captain Sievert come to an end. This diary, says the eye-witness, indicates the great success of the French artillery and infantry. At the same time it shows the superhuman efforts Germany is obliged to demand of its army and this even before the participation of Italy which, on a new front, will hereafter take part in the siege of German and Austrian fortresses.

RIFLE MARKSMANSHIP

SEATTLE, Wash., June 2.—For the second consecutive year companies E and H, 14th U. S. Infantry, stationed at Fort Lawton, Wash., established themselves at the head of the army in rifle marksmanship, it was announced today. The 2 companies returned from annual range practice with a total of seventy-one expert riflemen. Company H produced 32 expert riflemen, 24 sharpshooters and 13 marksmen. Company E returned with 33 expert riflemen, 20 sharpshooters and 3 marksmen. Not one man in either company was disqualified.

BENJ. F. DUTTON DEAD

WAS MEMBER OF FIRM OF HOUGHTON & DUTTON, DEPARTMENT STORE PROPRIETORS

MALDEN, June 2.—Benjamin F. Dutton, of the firm of Houghton & Dutton, department store proprietors at Boston, died today of pneumonia after a brief illness.

He was born at Hillsboro, N. H., 84 years ago and started his first store at Hillsboro Bridge, in 1852. His Boston store was established a few years later.

UNION MARKET

TEL. 4810 4811 4812

173-175-177 MIDDLESEX

FOOT OF SOUTH ST.

SPECIAL FOR THURSDAY

1000 SMOKED SHOULDERS, light smoked, mild cured. While they last, lb. 10c
BEST GRANULATED SUGAR, Lb. 6c
SMOKED HAMS, light cured, Lb. 12½c
SLICED HAM and BACON, lb. 15c | FANCY CREAMERY BUTTER, lb. 28c

MEATS (SPECIAL)

Good Rump Steak, lb. 15c
Beef Liver, lb. 5c
Honey Comb Tripe, lb. 8c
Beef to Roast, rib, lb. 12c, 13c, 14c
Fancy Corned Beef, lb. 8c
Salt Pork, lb. 8c
Salt Spare Ribs, small sheets, lb. 7c
Nice Rump Steak, lb. 15c
Hamburg, fresh ground, 3 lbs. 25c
Soup Bones, lb. 5c
Lamb Chops, lb. 12c, 15c, 18c
Sliced Ham, lb. 15c
Sliced Bacon, lb. 15c
Ground Bone 12 lbs. for 25c
Lighthouse Cleaner 4c
Large Loaf of Bread 7c

GROCERIES (SPECIAL)

Extra Fancy Sliced Pineapples, 18c value 2 for 25c
Extra Fancy Lemon Cling Peaches, 20c value 2 for 25c
Extra Fancy Strawberries, 15c value 2 for 25c
Extra Fancy Blueberries, 15c value 2 for 25c
Extra Fancy Maine Corn, 15c value 10c
Peas, 6c; Corn, 7c; Tomatoes, 7c
Corn Flakes, fresh 5c
Mustard, large jars 8c
Mustard, small jars 4c
Sardines 4c, 8 for 25c
Campbell's Pork and Beans 8c
Large Bottle Vinegar 5c

VEGETABLE (SPECIAL)

Spinach, pk. 5c
Lettuce, 2 heads for 5c
Rhubarb, lb. 1c
Cucumbers, each 3c
Tomatoes, lb. 5c
Large Bananas, doz. 10c
Lemons, doz. 10c
String Beans, qt. 5c
Onions, pk. 20c

EVERYTHING FRESH

Small Loaf 4c, 2 for 7c
Strictly Pure Coffee 15c
Extra Fancy Coffee 30c
ONE POUND FREE WITH 1¢
Peanut Butter 10c
Puritan Flour 98c
Flake White Shortening 9c

C. B. COBURN CO.

Will advise you and figure for you and show you color schemes, all without cost, and then offer you at fair prices: Oils, colors, driers, turpentine, varnishes, brushes and

DUTCH BOY

Salem White Lead

This makes that long wearing, smooth protective paint that looks well as long as it lasts. You tint it any color.

PHONE 1414
FREE CITY MOTOR DELIVERY
63 MARKET STREET

THE TIME TO SEE ABOUT YOUR TEETH IS NOW

NO DANGER FROM COLDS, NEURALGIA, ETC.

HA! HA! HA!

"IT DIDN'T HURT A BIT"

Positively Painless Extraction FREE when work is done.

To demonstrate my skill, I will, for a limited time, do 22-k gold crown and bridge work at $4

The finest that dental science can produce.

My non-drop, triple suction plates. I make at A SET $7

These feel and look so much like natural teeth as to defy detection. Your money refunded if not entirely satisfactory.

My personal attention given to every patient. Lady in attendance. Office hours, 9 a. m. till 9 evenings. All examinations and consultations free.

Dr. H. LAURIN

The New York Surgeon Dentist. 253 Central Street

Open Sundays from 9 a. m. to 3 p. m. Tel. 1253—Opp. Owl Theatre—Over Tower's Corner Drug Store. The latest approved method of alleviating pain in all work.

Stock Market Closing Prices, June 2

FOR COMPLETE REPORT OF TODAY'S CLOSING PRICES SEE LATER EDITION

NEW YORK MARKET

	High	Low	Close
Amal Copper	67⅛	65⅛	67
Am Beet Sugar	47¼	46½	47
Am Can	31½	30⅝	36½
Am Car & Fn	53	51¾	52½
Am Locomo	47⅝	46	47
Am Smelt & R	67⅞	65¾	67⅞
Am Smelt & R pf	104¼	104¼	104¼
Anaconda	31⅞	30¾	31⅛
Atchison	100¾	100	100¾
Atch pf	100	100	100
Balt & Ohio	72½	72	72½
Balt & O pf	70	70	70
Canadian Pa	155½	154	155
Cent Leather	36¾	36	36¾
Ches & Ohio	40½	39⅞	40
Col Fuel	30	30	30
Consol Gas	123¼	123¼	123¼
Dis Secur Co	16½	16½	16½
Erie	26¼	25¼	26⅛
Erie 1st pf	40¾	40	40⅛
Gen Elec	161¼	157	160¾
Gt North pf	117¼	117¼	117¼
Gt N Ore ctf	33	32	32
Int Met Com	23⅛	22⅛	22⅞
Int Met pf	73¼	72½	72⅞
Int Paper pf	37	37	37
Kan City So	26	25½	25½
Kan & Texas	12	11⅞	11⅞
Lehigh Valley	142½	142½	142½
Louis & Nash	120	120	120
Missouri Pa	12⅛	11½	12
Nat Lead	63⅛	61½	62
N Y Air Brake	87	85¾	86¾
N Y Central	86½	85¾	86⅞
Nor & West	102	102	102
North Pacific	105	104⅞	104⅞
Pennsylvania	107	107	107
Pressed Steel	46¾	45¾	46⅛
Ry St Sp Cp	31	30	30⅞
Reading	143⅝	142⅞	143½
Rep Iron & S	28⅞	28	28
Rep I & S pf	83½	83	83
St. Paul	89¼	88⅞	88⅞
So Pacific	87⅞	86⅞	87⅞
Southern Ry	16¾	16	16¼
Tenn Copper	33½	32½	33½
Texas Pac	14⅝	14½	14½
Third Ave	50¾	50	50¼
Union Pacific	125⅝	124¾	125½
Union Pac pf	80½	80½	80½
U S Rub	63⅝	62⅝	62⅞
U S Steel	55⅝	54⅝	55
U S Steel pf	106⅞	106⅞	106⅞
U S Steel 2s	101½	101½	101½
Utah Copper	66⅝	65¾	66⅛
Wab R R pf	¾	¼	¾
Westinghouse	65¾	64¾	65
Western Un	66½	66	66½

BOSTON MARKET

BOSTON, June 2.—Local spelter offices reported a further increase today in the price of the so-called war metal to 27c. a pound for "prime western" compared with 25c. for spot sales on May 28. Bidding for the product is reported as very active.

BOSTON MARKET

	High	Low	Close
RAILROADS			
Boston & Albany	178	178	178
Bos & Maine	32	31	31
N Y & N H	62¼	60½	62¼
MINING			
Alaska Gold	35½	34½	35½
Allouez	51½	54	54½
American zinc	50½	48⅝	50¼
Arcadian	9¼	9	9⅛
Ariz Com	7⅞	7½	7⅞
Butte & Superior	74½	72	74⅝
Cal & Ariz	64¾	63½	64¾
Cal & Hecla	585	585	586
Chino	45⅝	44½	44¾
Copper Range	52	50½	51½
E. Butte	11⅞	11¼	11⅛
Franklin	9½	9¼	9¼
Granby	81	79	80⅝
Greene-Cananea	30½	30	30⅛
Hancock	29¼	29¼	29¼
Indiana	7½	7½	7½
Isle Royale	27¼	27	27¼
Mass	13½	13¼	13½
Miami	25⅝	25⅛	25⅜
Mohawk	74	72	73
Nevada	15⅝	15⅜	15⅝
North Butte	31½	30⅞	31½
No. Lake	2¼	2	2¼
Osceola	82	82	82
Quincy	89	87½	87½
Ray Con	23⅞	23	23⅛
Shannon	8⅛	8	8
Superior	27½	27	27½
Superior & Boston	3¾	3¼	3¾
Tamarack	36	36	36
Trinity	5⅛	5⅛	5⅛
U S Smelting	38¼	37	38
U S Smelting pf	45¼	44	45¼
Utah-Apex	4	3½	4
Utah Cons	15	14½	15
Wolverine	57½	56	57½
TELEPHONE			
Am Tel & Tel	119⅞	119¼	119¾
MISCELLANEOUS			
Am Ag Chem Com	51	51	51
Am Ag Chem pf	93	93	93
Island Creek Coal	45	45	45
Mass Elec	5¼	5¼	5¼
Mass Elec pf	36¾	36½	36½
Pond Creek	15⅞	15¼	15⅞
Swift & Co	109½	109½	109½
United Fruit	134	131½	134
United Sh M	62¾	62	62¼
United Sh M pf	28⅝	28⅛	28⅛
BONDS			
Am Tel & T 4s	87¼	87⅛	87⅛

MONEY MARKET

NEW YORK, June 2.—Mercantile paper, 3½ and 4. Sterling: 60 day bills, 4.7550; demand, 4.7850; cables, 4.79. Francs: Demand, 548; cables, 544. Marks Demand, 52⅞; cables, 53. Lires: Demand, 590; cables, 589. Rubles: Demand, 39¼; cables, 39¾. Bar silver, 49¼. Mexican dollars, 35. Government bonds, steady. Railroad bonds, firm.

Time loans, steady. 60 and 90 days, 2½ and 2¾; six months, 3 and 3¼.

Call money, steady: high, 2; low, 1¾; ruling rate, 1¾; last loan, 2. Closing bid, 1¾; offered at 2.

ACTIVE AT THE OPENING

MARKET LATER LAPSED INTO DULLNESS—THE CLOSING WAS STRONG

NEW YORK, June 2.—Greater firmness and breadth marked today's dealings on the stock exchange, but war shares were again the dominant features. Advances of 1 to 4 points were recorded by General Electric, Bethlehem Steel, Westinghouse and Crucible Steel, while allied issues rose a point or two and Federal Mining pfd 4 1-2. U. S. Steel was the only speculative leader to gain as much as a point, others in that group rising only fractions. Among the few declines of the first half hour were New Haven and New York Air Brake which fell one and two points respectively.

Wall street was disposed to place a favorable interpretation on the conference to be held later in the day between the president and the German ambassador. This was reflected in a widening of the area of gains, which later embraced the more representative shares. Railway issues registered advances of 1 to 2 points and some of the special industrials increased their early advantage. Trading in the first hour was almost double that of the corresponding period of yesterday, but toward mid-day dealings dwindled perceptibly though without impairment of quoted values. Bonds were firm.

Business came to a complete standstill during the mid-season. Bethlehem Steel reacted four points, and Missouri Pacific gained a point on announcement that the not extension plan had become operative. Elsewhere changes were trivial.

Trading became more perfunctory in the later session, prices showing fractional recessions from their best. The closing was strong.

COTTON MARKET

NEW YORK, June 2.—Cotton futures opened steady. July 9.34; October 9.68; December 9.93; January 10.00; March 10.26.—Closed steady. July 9.37; October 9.71; December 9.95; January 9.98; March 10.25. Spot quiet; middling 9.60. Sales 100.

EXCHANGES

NEW YORK, June 2.—Exchanges, $687,339,699; balances, $27,090,496.

RISE IN SPELTER

BOSTON, June 2.—Another rise in spelter caused a marked recovery in zinc stocks at the opening today. American zinc, which opened at 48, soon sold at 49½ and Butte and Superior again reached 73 in the early sales. Copper shares were firmer.

BILE AND BILIOUSNESS

Coated tongue, bitter taste in the mouth, indigestion, headache, lack of appetite, constipation and a feeling of fatigue are effects of excessive secretion of bile.

This condition is called biliousness and points directly to the need of something to regulate the liver. For this purpose Pinklets, the new laxative, are greatly superior to old-fashioned liver medicines which over-stimulate the liver and, when their use is stopped, leave it more torpid than before. Pinklets are tiny, sugar-coated granules that do not upset the stomach or cause griping.

Write the Dr. Williams Medicine Co., Schenectady, N. Y., for free sample or get a full-size 25-cent bottle of Pinklets from your own druggist.

THREE GENERALS KILLED

CARRANZA FORCES CAPTURE SAN LUIS POTOSI, CAPITAL OF THE STATE OF THAT NAME

BROWNSVILLE, Tex., June 2.—The Carranza consulate here today announced that Carranza troops yesterday captured San Luis Potosi, capital of the state of that name, killing three generals and capturing one. Names of the generals were not given.

MRS. VANDERBECK WINS

PHILADELPHIA, June 2—Mrs. C. H. Vanderbeck of the Philadelphia Cricket club, today won the championship of the Women's Eastern Golf association at the Merion Cricket club. After a poor start she turned in a score of 92 for today's round of 18 holes. Yesterday she took 88 for the course, giving her a total of 180 for the 36 holes. Mrs. R. H. Barlow of Merion, C. C., three times winner of the championship, could do no better than 100 today, or a total of 186 for the two days.

PRAISES FRENCH FORCES

NARRATIVE FROM AN OFFICIAL OBSERVER—ENGINEER CORPS PLAY IMPORTANT PART IN WAR

PARIS, June 2, 6 p. m.—The part played by engineering corps in the fighting in the region of Arras is described in a narrative from an official observer attached to the French army, given out here tonight.

"In the vicinity of Carency the battle has been conducted by use of mines since January," the observer writes. "The calm courage shown by our men in the face of great dangers is especially worthy of mention. In this region the galleries and subterranean connecting trenches are more than a mile and a half in length and the quantity of explosives used from March 6 to May 1, is more than 28 tons.

"On May 9 an attack was begun on Carency. Early in the morning the attack was prepared by artillery, and simultaneously by the explosion of 17 mine fields, which destroyed completely a majority of the enemy's barbed wire fortifications and breastworks and demolished the enemy's subterranean passages. German sappers and miners were killed outright, only seventy being captured.

"This gave great courage to our infantry in charging, owing to the knowledge that the ground beneath was not mined and that they need not fear that any minute they might be blown up.

"Many other places also were captured owing to the splendid work and long preparation of the engineers. Their work was particularly valuable at Lorette and Ocanville. The work of the sappers, in the construction of trenches, bomb proofs, platforms for guns and superimposed galleries also has been excellent. As soon as ground has been engaged engineers are brought up to organize it against counter-attack.

"A letter taken from the body of a German says: 'The French engineers cause us to lead a life of infernal damnation.'"

COUNT ZEPPELIN PRAISED

GREAT CELEBRATION AT FRIEDRICHSHAFEN OVER AERIAL RAID ON LONDON

GENEVA, Switzerland, June 2, via Paris, 2.20 p. m.—There was great rejoicing yesterday at Friedrichshafen, the headquarters of the Zeppelin balloon works, on Lake Constance, the town being gaily decorated with flags in honor of the first aerial attack on London proper. Many congratulatory telegrams were received by Count Zeppelin.

The Zeppelin air raid on London was made on the night of May 31. The airships dropped 90 bombs on the capital, killing four persons and injuring several others. Several private houses were set on fire by incendiary bombs.

THE PAWTUCKET BRIDGE

Mayor Murphy, City Solicitor Hennessy and Engineer Denman, the man selected to build the new Pawtucket bridge, will meet Saturday morning for the purpose of drawing up a new contract in which the builder will guarantee that the bridge will be built within the $80,000 appropriation. It will also be stipulated in the contract that the engineer in charge will have absolute control of the help. City labor will have first call, but if Lowell laborers, and the mayor says they must all be citizens, do not want to work Saturday afternoons and Sundays, Mr. Denman says he will give them their walking tickets. He is also of the opinion that the men who will work Saturday afternoon and Sundays ought not to expect double time for overtime.

"Personally Conducted" Economy Trips to California

If you can go to California in a comfortable through sleeping car, by the most interesting scenic route, at a great saving in expense, and in charge of a Special Conductor, paid to look after details and explain the points of interest; then why spend a lot of money on costly "Limited" train service? You can go on a Burlington Route "Personally Conducted" Party. That way is not only much more economical, but much more interesting as well. Through Colorado at no extra cost.

You will be interested in learning the expense of this trip is well within your reach. Just call or write and I will gladly explain all the details.

Alex Stocks, New England Passenger Agent, C. B. & Q. R. R., 264 Washington st., Boston.

INTERCOLLEGIATE MEET IN PHILADELPHIA BRINGS OUT SOME NEW ATHLETIC CHAMPIONS

PHILADELPHIA, June 3.—The Cornell university track and field team won the fortieth annual games of the Intercollegiate Association of Amateur Athletes of America here recently, scoring 45½ out of a possible 125 points. Harvard was second, with 26 points, one more than the total scored by the Yale athletes, with Pennsylvania and Princeton tied for fourth place. The caliber of the competing athletes representing the twenty odd institutions of the association was shown by the fact that two new records were established and a third equaled. Wesley M. Oler of Yale cleared 6 feet 4½ inches in the running high jump after a great leaping duel with Alva W. Richards of Cornell, the winner of the Olympic games jump at Stockholm in 1912. Oler's feat displaced the association record of 6 feet 3¼ inches made by T. Moffit of Pennsylvania eight years ago, and the collegiate record of 6 feet 4 inches made by W. B. Page of Pennsylvania in 1886. Richards in winning second place with 6 feet 3½ inches also surpassed Moffit's record. To H. P. Bailey of the University of Maine, No. 2 in the accompanying illustration, went the honor of making the second record. Maine's husky collegian sent the sixteen pound hammer whistling out 165 feet ¾ inch in his preliminary trial, winning first place without further effort, and adding 2¾ inches to the figures established by John R. DeWitt, the famous Princeton football player, in 1902. Ted Meredith of Pennsylvania equaled the association record of forty-eight seconds in winning the 440 yard run and might have bettered this time, made by C. D. Reidpath of Syracuse in 1912, had he been pushed harder at the finish. Upper illustration shows finish of 100 yard dash. E. Teschner of Harvard winning trial heat. Lower one shows Donald Lippincott of Pennsylvania carried off the field after injuring a tendon.

DECREASED PRICE OF FLOUR

MINNEAPOLIS, Minn., June 2.—The Minneapolis mills decreased the price of flour locally today to $7.10 for fancy patents. The price yesterday was $7.45. The decrease was due to the drop in wheat and also to the easing off of cash premiums. This was attributed, the millers say, to withdrawals of foreign interests in the past May option which purchases were made largely as an insurance feature.

FOREIGN TRADE OF U. S.

WASHINGTON, June 2.—Foreign trade of the United States continued at its high level again during the week ended May 29, leaving a favorable trade balance of $19,170,460.

CAPTAIN OF CORNELL

ITHACA, N. Y., June 2.—John S. Hoffmire, of Trumansburg, N. Y., a junior has been elected captain of the Cornell track team for 1916. Hoffmire is a two miler.

KICKED BY A HORSE

Henry Tyler, a resident of Centralville and employed at the stable of the C. H. Hanson Co. in Rock street, was kicked by a horse while at his work yesterday and fell to the floor, receiving a gash on his head. The ambulance was called and the injured man was removed to the Lowell hospital.

VICTORY FOR CARRANZA

WASHINGTON June 2.—State department advices today from Vera Cruz reported a victory for the Carranza forces at Ebano, near Tampico. The battle has swung between Carranza and Villa there many weeks.

CIRCUMNAVIGATION OF GLOBE

BOSTON, June 2.—The British steamer Roserie, which arrived here today, completed the circumnavigation of the globe without crossing the equator or going above 42 degrees north latitude. She sailed from New York in December for the Orient by way of the Panama canal, and returned by the Suez canal.

THOUSANDS OF PICKED CANADIAN TROOPS SENT EVERY MONTH TO EUROPEAN WAR ZONE

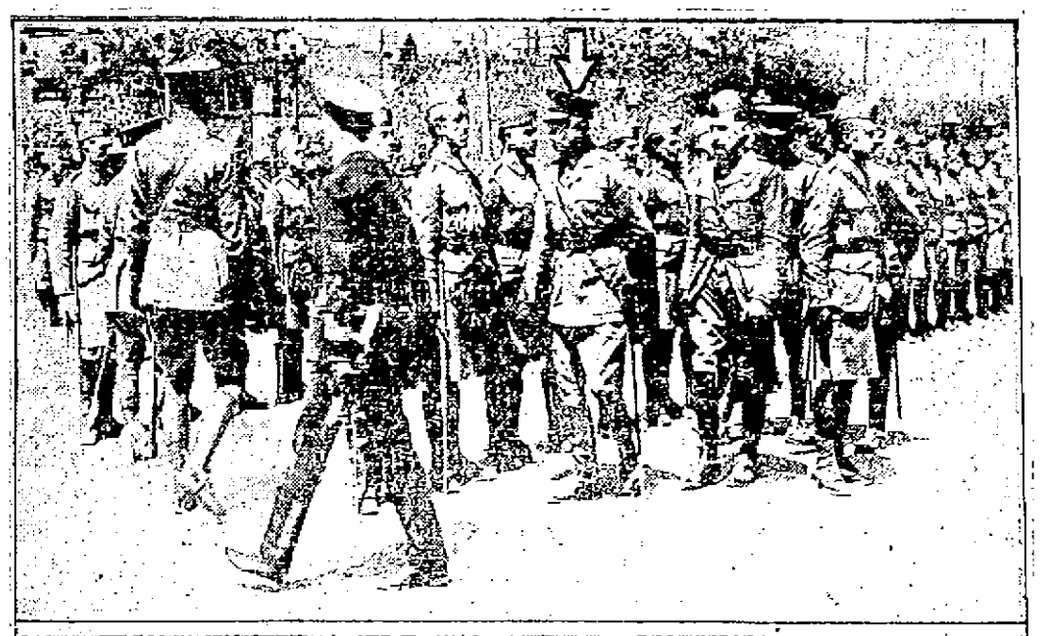

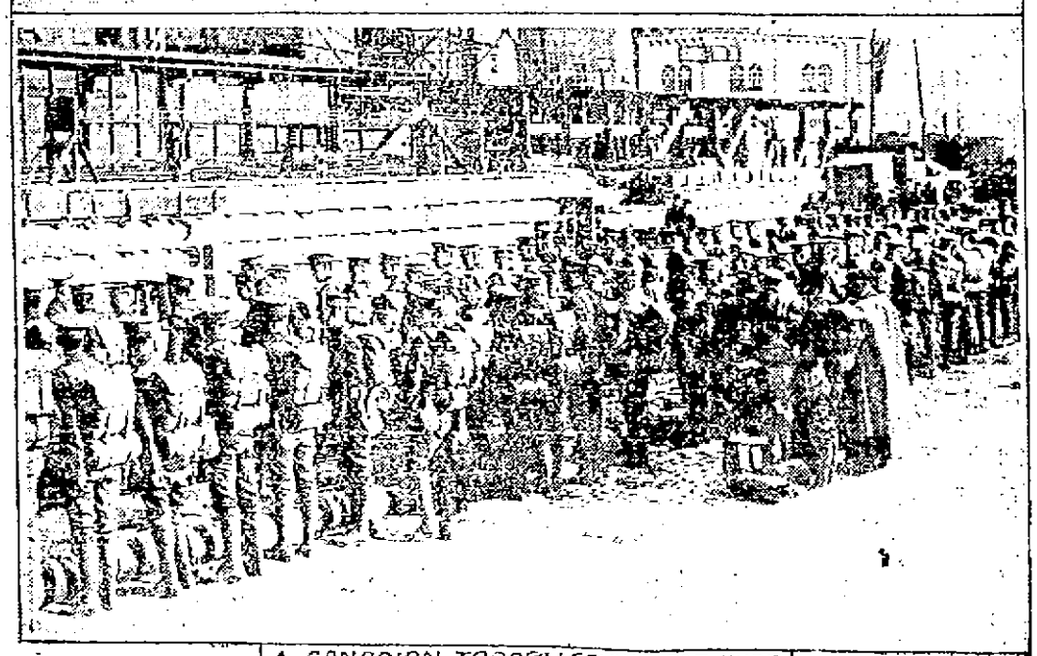

◊ CANADIAN TROOPS LEAVING FOR WAR

MONTREAL, June 3.—Many more than the 6000 a month, the number that Major General Sam Hughes, minister of militia, said would be available from Canada, are now being sent forward to the European war front. In fact, double that number are now leaving the port of Montreal alone. In the top illustration the Duke of Connaught, indicated by an arrow, is shown making a farewell inspection of the Forty-second battalion Canadian expeditionary forces as they were about to sail for England. In the lower picture there is a scene in Montreal when the Twenty-eighth and Thirty-first battalions arrived from Winnipeg and the west to board the transport.

EASTERN STEAMSHIP LINES

Vacation Routes

TO MAINE AND THE PROVINCES

Along New England's Beautiful Shores

Excellent Dining Service

ALL-THE-WAY-BY-WATER

On Steamers of the

PORTLAND LINE
BANGOR LINE
KENNEBEC LINE
INTERNATIONAL LINE
YARMOUTH LINE

Through tickets at all Railroad and Tourist Offices. Baggage checked through. For full information address Passenger Traffic Department, India Wharf, Boston.

CUT PRICES ON

LEATHER GOODS

DEVINE'S

124 Merrimack Street

Repairing, Etc. Telephone 2166

Try **DICK** Tallaferro

FOR YOUR CATERER

BANQUETS, WEDDINGS, RECEPTIONS, TEAS, OUTINGS, ETC.

Select dinners my specialty. Suggestions for all occasions. Satisfaction guaranteed. Several years with Page.

142 and 144 Market St. Tel. 1849

HAT BLEACHERY

Ladies' and Gents' straw, leghorn and Panama hats cleaned or dyed and reblocked.

E. H. SEVERY, Inc.

133 MIDDLE ST.

Open Mon. and Sat. evenings.

7-20-4

R. G. SULLIVAN'S

Cigar sales now largest in its forty years of continuous growth. Largest selling brand of 10c Cigars in the world. Factory, Manchester, N. H.

QUEEN OF ENGLAND ATTENDING BENEFIT FOR ARMY OFFICERS' WIVES AND CHILDREN

QUEEN OF ENGLAND ARRIVING AT THEATRE

LONDON, June 3.—One of the events of the season here was the benefit at the Palace theatre for the wives and children of the officers of the English army who have gone to the war. In the accompanying illustration Queen Mary of England is seen after alighting from her limousine on her way to the door of the theatre.

IN MILADY'S BOUDOIR

BY GWEN SEARS

DIET FOR BEAUTY

Diet is, without question, the most essential and at the same time the most abused hygienic canon among women who really desire to reign queens in the world of beauty and taste. Your diet must be well balanced as the body and blood should be provided with the proper quantity of food elements to make a harmonious whole.

The trouble with eating begins in girlhood. The average young woman eats a cup of coffee and perhaps some heavy indigestible griddle cakes for her breakfast. For luncheon she may eat a pickle, a piece of cake or pie and a doughnut. She will take tea in the afternoon with rich cakes, thus spoiling her appetite for a good dinner. She will eat all sorts of candies between meals and only perhaps once or twice a week will she eat a wholesome meal.

What is the result of such habits of eating? In her early twenties her eyes are dull, her teeth not white, her gums pale, her lips wan, her flesh unyeilding. In fact all the sap of womanhood is undeveloped or destroyed. Of course there can be no hard and fast rules on diet for "what is one man's meat is another's poison" is a trite saying. The idea that meat must be eaten to produce strength is proved false by the elephant and the horse—two of the strongest animals in the world. They never eat meat. The trouble is with we Americans, we eat too much meat. A good rule is never to eat anything that is found on trial to disagree with you, even though it is highly recommended.

AMUSEMENT NOTES

B. F. KEITH'S THEATRE

Valli Valli, who was the star of "The Chocolate Soldier," and "The Purple Road" will be featured at the B. F. Keith theatre, the final three days of this week in the Metro production of "The High Road," which has been made from Mrs. Fiske's play of the same name. In Valli Valli literally an "exquisite" stage star has been brought to the movies. Attractive of manner as of face, she is a splendid actress, thoroughly equipped to play the role of Mary Page.

The story of the play savors of the work of latter-day dramatists. It is filled with realism, is to the point, deals with a real situation in a common-sense way, and yet it possesses strongly dramatic scenes. In the opening we see Mary Page living with Allen Wilson as his mistress. The girl has for sometime realized that she was committing an act against society and against right, and determines to break away from Wilson. He remonstrates with her, and his words being of no avail, his friend, one Maddox, endeavors to argue the point. Not realizing who Maddox is, she slaps his face and then leaves. Later, without money, she is forced to seek employment, and gets a place in a shirtwaist factory. It is sometime before she learns that the owner of the factory is Maddox. In the meantime, in order to shave down current expenses, Maddox has ordered a 20 per cent. cut in the wages of the girls. Mary Page, constituting herself a leader, protests to the manager of the factory, and threatens to strike. The manager arranges a counter move, and takes a riot. Thugs are hired to intimidate the girls. Mary visits the mayor of the city, to complain, and learns that he is an old sweetheart. That night a tremendous fire breaks out in the factory, with fatal results, although Mary Page is saved. In the end one sees Mary and the mayor united in marriage. It is a most thrilling climax to this well told picture tale. A Chaplin special, "His Trysting Place," and three other short pictures will also be shown.

MERRIMACK SQUARE THEATRE

The big feature attraction to be seen at the Merrimack Square theatre today, Friday and Saturday is the ever attractive Marguerite Clark who will appear in the five act Paramount picturization of Frances Hodgson Burnett's famous drama, "The Pretty Sister of Jose." In this Spanish romance picture the dainty magnetic little star, Marguerite Clark, surpasses all her former screen successes. The title role of this picture play has been so constructed as to exhibit to the fullest extent Miss Clark's many capabilities. It is that of a peasant girl, full of life and buoyancy, having in her blood haughty Spanish pride and love for power, who comes for the first time to live amid the pleasures and splendor of Madrid. After some time in Madrid Popita falls in love with Sebastiano, the matador, but is afraid to let him know of her affection. Sebastiano goes away and it is only when he is lying between life and death after being wounded in a bull fight that she tells him the words which bring him back to life. You will enjoy this favorite in this interesting play. In addition to this five act Paramount feature there will also be shown five other high class reels at the performance given at the Merrimack Square theatre today, Friday and Saturday.

In a very few days this theatre will no longer be known at "the Merrimack Square theatre" but will be called "The Strand." The change, however, is in the name only; the same policy of showing high class feature pictures will still prevail.

OWL THEATRE

There's a feature at the Owl theatre today,—a Broadway hit, with a leading Broadway star in the cast,—that will create enthusiasm even in the most cynical person. The play, "The Fifth Commandment" is one of the best moral plays ever seen in Lowell. It contains elements of great heart interest, is beautifully acted, and the scenic investitures depend largely on realism, aside from beauty. Above all, Mr. Julius Steiger's delineation of the leading character part is the greatest thing in the play,—he is perfect in his part, in which he gained fame on fickle Broadway. Among the other good features on the bill are "Her Alibi" and "The Conversion of Frosty Blake," both in two acts,—Mutual movies. The Keystone completes a big money's worth.

ACADEMY OF MUSIC

Lowell theatre goers have long since realized that the Academy of Music, with its high class policy and judicious, progressive management, is the logical place to go to see the famous stars of the legitimate stage in picturizations of the productions in which they achieved their greatest triumphs. The presentation for today, Friday and Saturday of Frizzie Scheff in "Pretty Mrs. Smith" is another striking evidence of the determination of Mr. Lyons, the proprietor, to show only the very best pictures. Frizzie Scheff is one of the best known and most popular of actresses today and in "Pretty Mrs. Smith" she is seen in one of her very best parts. Billie Ritchie will appear in a Laugh-A-Second comedy, "The Avenging Dentist," shown in two parts, and there are four other reels of high class pictures.

THIRTY-SIX FOR 25 CENTS

Dr. King's New Life Pills are now supplied in well-corked glass bottles, containing 36 sugar coated white pills for 25c. One pill with a glass of water before retiring is an average dose. Easy and pleasant to take. Effective and positive in results. Cheap and economical to use. Get a bottle today, take a dose tonight—your Constipation will be relieved in the morning. 36 for 25c, at all druggists.

SLEEPYTIME TALES

BY VIRGINIA VALE

FOR THE LITTLE READERS OF THE SUN

THE COW AND THE FIELD MOUSE

Once upon a time, when the field mouse went out to gather some food, he saw that the cows were in the meadow and that they were eating the grass as fast as they could. Now the mouse didn't like this for he was afraid they would eat all of the grass, and then they would see his nest and break it to pieces with their heavy feet.

So the mouse went up to one of them and said: "Go out of this field and don't you ever dare to come back." But the cow only laughed at him and said: "I will stay just as long as I want, and if you don't go away I will step on you and there will be nothing left." "I dare you to do it," said the mouse, growing very mad.

That made the cow very angry and it put out its hoof and stepped on the spot where it thought the mouse was, but the mouse was too quick and when the cow lifted up its foot there was just a lump of torn earth and no mouse. This rather puzzled the cow and made it angry as well, but just then it felt a most awful tickling in its ear. It shook its head but the tickling went on just the same. By and by it grew worse and the cow tried to scratch its ear with its hoof but could not reach it and the tickling went on worse than ever.

All at once the mouse sprang from the cow's ear and onto the ground where the cow couldn't reach it. "Ha, ha!" cried the mouse. "That was only me tickling your ear, and if you don't promise not to bother me or my nest I will jump up again and scratch your ear harder than I did before." Then the cow said: "I don't know whether I will promise or not." Right away he felt that old tickling again and it hurt so the cow finally said: "All right, if you will promise not to tickle me any more I will promise not to hurt you or your nest."

So the mouse hopped down and ran off to his nest to see if baby mouse was all right. Now the cow and the field mouse are very good friends and the cows are all very careful not to step on the baby mice or their home.

LEGAL NOTICES

COMMONWEALTH OF MASSACHUSETTS. Middlesex, ss. Probate Court.

To the heirs-at-law, next of kin and all other persons interested in the estate of Adelaide A. Muldoon, late of Lowell, in said County, deceased.

Whereas, a certain instrument purporting to be the last will and testament of said deceased has been presented to said Court, for Probate, by Elizabeth G. Highland, who prays that letters testamentary may be issued to her, the executrix therein named, without giving a surety on her official bond.

You are hereby cited to appear at a Probate Court, to be held at Lowell, in said County of Middlesex, on the fifteenth day of June, A. D. 1915, at nine o'clock in the forenoon, to show cause, if any you have, why the same should not be granted.

And said petitioner is hereby directed to give public notice thereof, by publishing this citation once in each week, for three successive weeks, in The Lowell Sun, a newspaper published in Lowell, the last publication to be one day, at least, before said Court, and by mailing postpaid, or delivering a copy of this citation to all known persons interested in the estate, seven days at least before said Court.

Witness, Charles J. McIntire, Esquire, First Judge of said Court, this second day of June, in the year one thousand nine hundred and fifteen.

W. E. ROGERS, Register.
June 3-10-14

HELP WANTED

MAN AND WIFE WANTED TO GO on a farm, six miles from Lowell; 10 minutes from car line; house furnished. Inquire after 6 o'clock at 236 Mammoth road.

SPINNERS WANTED FOR NIGHT work. Pontoosuc Woolen Mfg. Co., Pittsfield, Mass.

FARM HELP WANTED FOR THE day or week. Pike's farm, Wamesit. Take Reading car.

SALESMEN WANTED TO SELL A specialty in Lowell. Residents of the city preferred. Write L. D. J., Sun Office.

EXPERIENCED SPOOLER GIRLS wanted. Apply Rockwell Woolen Co., Leominster, Mass.

SPOOLERS IN WOOLEN MILL, spinners and card grinder in cotton mill, farm hand wanted. U. S. Employment Office, A. Martel, 1641 Middlesex st. Tel. 81992.

YOUNG MAN WANTED WITH ONE to two years 5 and 10c store experience, at once. Write M 54, Sun Office.

FIRST CLASS MACHINISTS ON fine and medium work. Langelier Mfg. Co., 67 Clifford st., Providence, R. I.

If you want help at home or in your business, try The Sun "Want" column.

WHITE SPANISH POODLE LOST. Return to 75 East Merrimack st. and receive reward.

EXPERIENCED LOOPERS WANTED

Also a few openings in other departments for girls. Ipswich Mills, Warren St.

LINING MAKERS

Girls to make linings on Misses' and Children's Shoes. Good job. Steady work. Derry Shoe Co., Derry, N. H.

MANHATTAN CABARET SHOW

Tonight's the night when the Manhattan cabaret show and dance will be held at the Thomas Talbot hall, North Billerica, and all those wishing to enjoy a pleasant evening should take advantage of the chance and hop aboard a Billerica car and ride to the hall. The program will be one well worth seeing. A concert will be given by Miner's orchestra, Joe Perry will appear in a vaudeville sketch; Ward and Cody, who on last Wednesday evening won first prize at the Pawnee club party for being the funniest pair on the program, will give imitations of Charlie Chaplin, the famous comedian. Miss Madeline Boland, the popular cabaret artist, will render several solos. There will be 25 singers in the Cabaret troupe, and they will perform in their usual clever manner under the capable direction of Al Ohlson. Many new and up-to-the-minute features will be introduced and all are promised one of the best amateur shows ever given in this vicinity. Special cars will leave after the dance.

GAVE NOVEL ENTERTAINMENT

The Women's Foreign Missionary society gave a novel entertainment, called a "dolls' reception" at the Highland M. E. church last night. Thirty-one dolls have been dressed by the members of the society, to be sent in a Christmas box to the school in China that the society is supporting. An entertainment program was furnished by the Standard Bearers, the young people's society. It included piano solos by Miss Bertha Chapman; "Standard Bearers in Song and Verse," being a history of the organization, read by Miss Gertrude Fellows, the reading interspersed with songs by Miss Jessie Porter; recitation by Lora Sweet, "The Two Offerings;" recitation by Donald Davis, "What Johnny Gave," a lullaby, sung by little Misses Laura Roby, Ruth Rousseau and Elinor Munson. Refreshments were served and general sociability was the order of the hour.

SUN FEATURES FRIDAY

List Will Include "Old Timer," Charlie Chaplin, Suburban Articles and Special Departments for the Ladies

"The Old Timer" presents an interesting account of happenings of quarter of a century ago.

Charlie Chaplin has a comic adventure portrayed in The Sun every day. Readers will find much amusement in following this series.

Autoists desiring to have problems of motoring solved for them by an expert should send in their questions to the auto editor of The Sun. The questions will be answered in due time by George H. Robertson, world famous racing driver.

Suburban articles of interest will be included among The Sun features for tomorrow.

"The French Maid" will discuss summer footwear. "In Milady's Boudoir" will tell of vegetables as beautifiers. "How the Fairy Names the Birds" is the title of the children's story for Friday.

FIRE ON LEWIS STREET

Fire in a mattress on the roof of a Lewis street tenement house caused an alarm from box 113, corner of Lewis and Little streets, about 6.30 o'clock last evening. The firemen climbed to the roof and quenched the blaze with ease. The cause of the fire is not known.

Hose 9 responded to a telephone alarm late yesterday afternoon for a slight fire in the coke bin of Robinson's foundry in the rear of the Harvard brewery. Slight damage.

LEGAL NOTICES

COMMONWEALTH OF MASSACHUSETTS. Middlesex, ss. Probate Court.

To all persons interested in the estate of Eliza Courtney, formerly known as Eliza O'Brien, late of Jersey City, in the County of Hudson and State of New Jersey, deceased, or in the personal property hereinafter described, and to the Tax Commissioner for said Commonwealth.

Whereas, William Courtney, appointed administrator of the estate of said deceased, by the Hudson County Orphans' Court for the County of Hudson, in the State of New Jersey, has presented to said Court his petition representing that as such administrator he is entitled to certain personal property situated in said Commonwealth, to wit: Deposits in Lowell Trust Company, and City Institution for Savings, both in Lowell, in said County of Middlesex; and praying that he may be licensed to receive or to sell by public or private sale on such terms and to such person or persons as he shall think fit—or otherwise to dispose of, and to transfer and convey such estate.

You are hereby cited to appear at a Probate Court to be held at Lowell, in said County of Middlesex, on the fifteenth day of June, A. D. 1915, at nine o'clock in the forenoon, to show cause, if any you have, why the same should not be granted.

And said petitioner is ordered to serve this citation by publishing the same once in each week, for three successive weeks, in The Lowell Sun, a newspaper published in Lowell, the last publication to be one day at least before said Court, and by delivering a copy of said citation to the Tax Commissioner for said Commonwealth fourteen days at least before said Court.

Witness, Charles J. McIntire, Esquire, First Judge of said Court, this twenty-sixth day of May, in the year one thousand nine hundred and fifteen.

W. E. ROGERS, Register.
James E. O'Donnell, Attorney.
M27-J3-10

COMMONWEALTH OF MASSACHUSETTS. Middlesex, ss. Probate Court.

To the heirs-at-law, next of kin, creditors, and all other persons interested in the estate of Mary E. Tighe, late of Lowell, in said County, deceased, intestate.

Whereas a petition has been presented to said Court to grant a letter of administration on the estate of said deceased to Catherine F. Tighe, of Lowell, in the County of Middlesex, without giving a surety on her bond.

You are hereby cited to appear at a Probate Court to be held at Lowell, in said County of Middlesex, on the fifteenth day of June, A. D. 1915, at nine o'clock in the forenoon, to show cause if any you have, why the same should not be granted.

And the petitioner is hereby directed to give public notice thereof, by publishing this citation once in each week, for three successive weeks, in The Lowell Sun, a newspaper published in Lowell, the last publication to be one day, at least, before said Court.

Witness, Charles J. McIntire, Esquire, First Judge of said Court, this second day of June, in the year one thousand nine hundred and fifteen.

W. E. ROGERS, Register.
William D. Regan, Attorney.
J3-10-14

MORTGAGE FORECLOSURE SALE

By virtue of the power of sale contained in a certain mortgage deed given by Mary O. St. Godard to Anna G. Norris dated January 30, 1912 and recorded with Middlesex North District Registry of Deeds, Book 452, Page 311, which mortgage deed was assigned by Anna G. Norris to Pratt & Forrest Company by assignment dated April 26, 1912, which assignment is recorded with Middlesex North District Registry of Deeds, Book 485, Page 445, for breach of the condition of said mortgage deed and for the purpose of foreclosing the same will be sold at public auction on the premises hereinafter described on the twenty-fifth day of June, 1915, at two o'clock in the afternoon all and singular the premises conveyed by said mortgage deed and therein described as follows, namely: "A certain lot of land with the buildings thereon situated in Lowell in the County of Middlesex on the westerly side of Stevens street and bounded and described as follows: Beginning at the southeasterly corner of the premises on said Stevens street at the intersection of the easterly line of Stevens street with the northerly line of Preston street so-called, thence northerly seventy-four and 58-100 feet to other land of grantee; thence westerly by other land of the grantee and parallel with said Preston street one hundred twenty feet more or less to a corner; thence southerly and parallel with said Stevens street seventy-four and 58-100 feet to said Preston street thence easterly on said Preston street one hundred twenty feet more or less to the point of beginning. Being the same premises conveyed by Anna G. Norris to Mary O. St. Godard by deed dated Jan. 30, 1912 and recorded in Middlesex North District Registry of Deeds."

Said premises will be sold subject to all unpaid taxes, assessments and tax sales, if any there are, and also subject to a first mortgage of $2000, with any accrued interest, held by the Merrimack River Savings bank of said Lowell.

Terms: $100 cash at time and place of sale. Other terms at time and place of sale.

PRATT & FORREST COMPANY.
Assignee of said Mortgage Deed.
Thos. G. Robbins, Atty.

TO LET

AN EIGHT-ROOM HOUSE, PANTRY, laundry and bath, to let; open plumbing, furnace heat; in A1 condition inside and out; spacious lawn; can be seen at any time; rent reasonable. Inquire on the premises, 88 Butterfield st.

FOUR-ROOM DOWNSTAIRS TENEMENT to let at 32 Agawam st. Key at 64 So. Whipple st.

LARGE SUNNY ROOM TO LET; electric lights and all privileges, in private family. 186 Smith st. Tel. 2278.

SIX-ROOM COTTAGE TO LET; clean and healthful; beautifully furnished, including piano; pure running water; flush toilet, bathing facilities; fine shade trees and garage; cars pass the door; healthful location, near Mountain Rock, at Gregoire's corner; built for occupancy the year round; rent $150 a year. Inquire of P. L. Gregoire, Tyngsboro. Tel. 11-2.

FLAT TO LET—HEATED LOWER flat at 11 Huntington st.; all modern conveniences. Inquire at 11 Huntington st. Mrs. E. J. McQuade. Tel. 3358-M.

SIX-ROOM FLAT, BATH AND PANTRY, to let, on Gorham st., near Federal shoe shop; rent $12 per month. Inquire at 337 Gorham st.

FURNISHED ROOMS AND ROOMS for light housekeeping, to let. 179 Middlesex st.

TENEMENTS TO LET—5 AND 6 rooms, hot and cold water, baths, 25 and 27 Howard st., between Westford and Middlesex sts.; 2 minutes' walk from the depot. Inquire 22 Mt. Vernon st.

JOBBING SHOP TO LET, MAIDEN Lane, near Merrimack st., for plumbers, steamfitters, carpenters, paperhangers, plasterers, painters or a good repair shop. Inquire 324 Market st.

DESIRABLE TENEMENTS TO LET in block at 14-16 Second st.; good location; rents reasonable. Inquire at Kingsbury's Market, Bridge st.

FURNISHED ROOM, WITH BATH and use of telephone, to let; with or without board. Inquire rear 19 Washington st. Tel. 2425-W.

FIVE-PASSENGER TOURING CAR to let by day or hour; $10 a day; weddings and christenings; back prices. J. C. Scribner, 20 Starbird st. Tel. 3421-M.

FIVE OR SIX-ROOM FLAT TO LET; bath, set tubs, etc.; key 469 School st.; only $2.50 week. Tel. 2271-R.

SIX-ROOM TENEMENT TO LET; one attic; bath, hot water; furnace; $12; 46 Schaffer st. Apply Schutz Furniture Co., 316-320 Middlesex st.

TO RENT TO ADULTS, ON WESTford st., an upstairs seven-room apartment with bath, newly finished throughout. 353 Westford st.

FIVE-ROOM FLAT, PANTRY, BATH, furnace heat, to let. Inquire 9 Kimball ave. Tel. 4604-W.

TWO STEAM HEATED ROOMS TO let, also four small steam heated furnished rooms at $1.50 per week. 19 Hurd st. Apply to matron.

THE OFFICES OCCUPIED FOR many years by Dr. Carolin, to let, in The Lowell Five Cent Savings Bank building. Inquire at bank.

A LARGE OFFICE, 34 BY 11 FEET on the second floor of the Harrington building, 52 Central st., good light and ventilation, for rent. Will be partitioned off to suit a desirable tenant and will be rented or leased at a very reasonable rent. Apply to D. J. Harrington, Building Manager, 901 Sun building.

11-ROOM HOUSE TO LET

All conveniences and latest improvements. 78 East Merrimack st., near Merrimack square. Inquire Royal Theatre. Tel. 4509 or 1895-W.

SITUATIONS WANTED

BOY 17 YEARS OLD WISHES TO learn the automobile trade in garage or elsewhere; willing to work for small pay. Address H 76, Sun Office.

FOR SALE

BERKSHIRE AND O. I. C. PIGS FOR sale; three to six weeks old. Pike's farm, Wamesit. Tel. 4247-R.

HONEYSUCKLE RHUBARB—NOW is the time to put down; tender; of good flavor. Pike's farm, Wamesit. Tel. 4247-R.

BEAUTIFUL COLONIAL UPRIGHT piano; good as new; must be sold for cash; bargain. 388 Fletcher st.

NEW SINGER SEWING MACHINE for sale; never used; will sell for less than half price; cost $55; sudden illness cause of selling. Write T 53, Sun Office.

POOL ROOM AT CANOBIE LAKE for sale or to let; 10 tables. Pool room; bowling alleys at Island Pond, N. H. N. Doucett, Haverhill, Mass. Tel. 2124-W.

JEWELRY FIXTURES, SHOW cases, wall case and safe for sale; price reasonable. Address 516 Merrimack st.

FORD CAR FOR SALE; OVERhauled; good condition. Tel. 4233-J.

MODERN DISC PHONOGRAPHS for sale; $12, $15 and $20. Call and see these wonderful bargains. Hounsell's, 701 Bridge st. Tel. 3491-M.

MODEL 6 BUICK—T HEAD LOW compression motor; fine running order; 5 passenger body, suitable for jitney bus, or chassis suitable for a truck; price $450 cash, or $400 easy payments. Arthur H. Greene, Park Garage, 825 Middlesex st.

30-ROOM LODGING HOUSE AND boarding house for sale; 19-21 Hurd st.; well furnished and steam heated; rent reasonable for number of rooms and location. Apply at A. E. O'Heir's, 15 Hurd st.

SUMMER RESORTS

CAMP SPRAGUE ON THE NORTH shore of Merrimack river, half way from Lawrence to Lowell, for sale or to rent. Inquire 56 Greenwood st., Lawrence.

ONE TO FOUR ROOMS FURNISHED for rent at Marblehead; month or season; along water front; yachting, fishing and bathing; seashore and country combined. Mrs. Anthony. Tel. Lowell, 234.

SPECIAL NOTICES

IF YOU HAVE NOT PUT DOWN your eggs for the winter, get them at Pike's. Tel. 1247-R.

WILL SELL OR TRADE FOR TOURing car, one ton truck, four cylinders; will demonstrate. 14 Livingston st.

GOLD SAVED—UNPRECEDENTED low prices on high grade pianos, on Wednesday next, at W. F. Trumbell's piano rooms, 101 Westford st. A most wonderful bargain in a second hand upright as good as new.

CHAMPION, LIVINGSTONE PERfection, Stone, Matchless tomato plants; asters, salvia, zennias and verbenas, for sale. W. A. McEvoy, 104 Tenth st. Tel. 2494.

ROOMS PAPERED, $2.00, INCLUDing stock. Whitewashing and painting done at a low price. J. J. Hayden, 35 Burns st.

HOFFMAN HOUSE, 357 CENTRAL st. Furnished rooms; rent reasonable; also rooms suitable for light housekeeping.

GIVEN AWAY FREE! TWO PAIRS beautiful lace curtains, 3 yds. long, for distributing 1 doz. necessary household articles among your friends. We also give away rugs, pictures, clocks, or liberal cash commission. Call personally. L. F. Co., 622 Merrimack st.

EXPERIENCED TEACHER WILL give private lessons in English language, mathematics and civil service. Apply Miss K. Cavanaugh, 129 Llewellyn st.

BAY STATE REPAIR CO., SEWING machines sold, rented, repaired; supplies all kinds; work called for and delivered; work guaranteed. 127 E. Merrimack st. Tel. 88-J.

M. J. FEENEY, EXPERT FURNIture and piano mover, all goods handled with care and promptly attended to. 16 Kinsman st.

P. J. CONVERY, PIANO AND FURniture mover; all goods handled with care; all jobs promptly attended to. 151 East Merrimack st. Tel. 1952-M.

J. R. COLLETT, WATCHES, CLOCKS, and jewelry cleaned and repaired; English watches and complicated watches a specialty; 39 years' experience; 8 years with the Waltham Watch Factory; two stores, 30 Gorham, opp. post office; 521 Middlesex st. Established six years in Lowell.

PIANOS AND ORGANS TUNED AND repaired. Tuning $1. J. Kershaw, 60 Humphrey st. Tel. 974-M.

WE RE-SILVER OLD MIRRORS to look like new. We make new ones to order. Lowell Mirror Shop, 175 Merrimack st. Telephone 3515.

J. BURNS & SON, SLATE ROOFERS. Roofs repaired. Tel. 3282-W. 166 Concord st. Tel. 1459-J. 200 Pleasant st.

LIMBURG CO., CHIMNEY EXPERTS —Chimneys swept and repaired. Residence 1125 Bridge st. Tel. 945-W.

THE SUN IN BOSTON—THE SUN IS on sale every day at both news stands of the Union station in Boston. Don't forget this when taking your train for Lowell.

TRADERS NATIONAL BANK

Large or small deposits bought. Write Hallis N. Smith, 86 Weybosset st., Providence, R. I.

PROF. EHRLICH'S "606" SALVARSAN

Administered in the veins at Dr. Temple's Lowell office. NO LOSS OF TIME from business. NO PAIN. Lues, malaria, locomotor ataxia, and various forms of skin disease arising from blood poison.

This solves the problem of the centuries and rids the world of the WORST SCOURGE that the human race has known. RESULTS IMMEDIATE. Wasserman blood tests made. Also treats cancers, tumors, all acute and chronic blood and nervous diseases of men and women, hydrocele, varicocele, stricture, prostatic diseases, piles, fistula, fissures, ulcers and rectal diseases. WITHOUT THE USE OF THE KNIFE. Diseases of the eye, ear, nose, throat, skin, stomach, liver, kidneys, bladder, bowels and rectum, epilepsy, and all nervous diseases.

Terms always made to suit the convenience of anyone applying for treatment and very reasonable charges. Do not treat elsewhere until you have investigated methods and terms. Lowell office, 97 Central street, Mansur block.

Hours: Wednesdays, 2 to 4, 7 to 8, Sundays, 10 to 12.

Consultation, Examination, Advice FREE

LOST AND FOUND

POCKETBOOK CONTAINING SUM of money and a ring lost in or about Durode's candy kitchen. Return to 51 Marion st. and receive reward.

BODY BELT AND SAFETY BELT and wire connectors lost on Howard st., between B. & M. roundhouse and Middlesex st., or on Middlesex st., between Howard and 1235 Middlesex st. Return to Lowell Electric Light Co., or 36 Pond st.

LARGE GOLD SEAL RING WITH crest and monogram W. W., lost; dropped on Chelmsford Centre car near Jenness st. Finder will be suitably rewarded by returning to the Rev. Wilson Waters or leaving same at Tuge's restaurant.

STORAGE FOR FURNITURE

Separate room $1 per month for regular $2 two-horse load. Pianos $5. The dryest and cleanest place for storage in Lowell. Telephone connection. O. F. Prentiss, 356 Bridge st.

Bright, Sears & Co.

WYMAN'S EXCHANGE

Bankers and Brokers

SECOND FLOOR

W. A. LEW

Steam dyeing and cleaning of ladies' and gents' wearing apparel. 30 years in the business.

49 JOHN STREET

JUNE

Sun.	Mon.	Tues.	Wed.	Thurs.	Fri.	Sat.
		1	2	3	4	5
6	7	8	9	10	11	12
13	14	15	16	17	18	19
20	21	22	23	24	25	26
27	28	29	30	—	—	—

TRAINS TO AND FROM BOSTON

Southern Div. To Boston Lve.	Arr.	From Boston Lve.	Arr.	Portland Div. To Boston Lve.	Arr.	From Boston Lve.	Arr.
5.43	6.50	6.55	8.38	6.35	7.38	a6.32	8.06
6.26	7.36	6.00	6.52	b7.02	8.45	9.18	10.25
6.47	7.50	7.11	8.24	9.22	10.03	10.50	11.53
b6.40	7.53	7.50	8.55	10.57	12.07	11.56	12.55
6.57	8.00	a8.21	9.29	12.03	1.13	2.50	4.44
7.21	8.06	9.00	9.33	21.27	2.40	5.14	6.12
c7.26	8.49	9.30	10.08	3.40	4.41	6.03	7.05
7.56	8.37	11.30	12.00	5.15	6.41	7.00	8.15
8.56	9.37	12.35	1.09	7.25	8.35	9.53	11.08
a9.20	10.34	2.00	3.06	10.25	11.55		
9.56	10.16	3.00	3.46				
10.14	11.26	b3.44	5.00				
11.08	11.45	4.00	4.38				
12.15	1.05	c4.14	5.34				
1.45	2.25	5.00	5.38				
2.50	3.27	b5.24	6.32				
3.49	4.30	6.33	6.34				
4.20	5.27	b5.51	7.14				
5.31	6.28	6.14	7.23				
b5.17	7.32	8.00	8.38				
6.22	7.03	8.30	9.08				
8.05	8.50	10.30	11.36				
9.40	10.30	11.40	12.56				

Sunday Trains

Southern Division Lve.	Arr.	Portland Division Lve.	Arr.
5.47	7.20	8.45	9.47
7.21	8.05	9.30	10.08
8.30	9.38	11.30	12.02
9.06	9.39	1.00	1.59
10.20	11.17	5.30	6.24
2.42	3.25	8.00	8.38
5.10	6.00	8.45	9.06
6.27	7.10	9.20	10.25
8.06	8.50	10.23	11.28
9.46	10.30		

b Via Bedford. z Via Salem Jct. a Via Wilmington Jct. n not run on Holidays.

Portland Division

Lve.	Arr.
8.20	9.27
12.10	1.16
3.50	5.06
5.45	7.00
8.55	10.04
8.00	9.18
12.00	1.06
3.30	4.46
5.20	6.38
8.45	9.43

KEY TO FIRE ALARM BOXES

1 All box numbers commencing with the figure one, as 12, 13, etc., up to 131 are located within a radius of about one-half mile from the North common, extending from Dutton street north to Pawtucket street and from School street east to Merrimack mills.

2 All box numbers commencing with two as 21, 23, etc., are located in the business area about one-quarter mile radius from the post office, extending from Boott mills to South common and from Dutton street to Concord river.

3 All box numbers commencing with three, are located in the lower Highlands, extending from the depot to Wilder street and from Hale street along the line of Western avenue and Pawtucket canal to Pawtucket street.

4 All box numbers commencing with four, are located in the Ayer's City and Bleachery districts, extending from Edson cemetery northerly to Hale street and from Chelmsford street easterly to Concord river.

5 All numbers commencing with five are located in the upper Highlands and Middlesex Village.

6 All numbers commencing with six, are located in Centralville.

7 All numbers commencing with seven, are located in Pawtucketville.

8 All numbers commencing with eight, are located in Belvidere.

MONEY TO LOAN

National Loan Co.

Will Advance You Money

$5 to $100

AT LEGAL RATES AND EASIEST TERMS

Remember the Place, 21 and 22 HOWE BLDG.

MERRIMACK SQUARE

Look for "Blue and White Signs." License No. 91.

MONEY

SALARY LOANS AT LEGAL RATES

Money for everyone employed. No security required.

$5.00 Cost 75c
$10.00 Cost $1.50

Easy Payments Lic. 144

Equitable Loan Co.

Offices 202 Hildreth Bldg., 45 Merrimack st. Up one flight at head of stairs.

REAL ESTATE FOR SALE

SEVEN-ROOM HOUSE FOR SALE; pantry, bath, open plumbing, hot and cold water, furnace heat; about 6000 sq. ft. land; fruit trees; shrubs; chance to keep hens; two minutes' walk to cars; 10 to Merrimack square; everything to make a nice home; price $2600; $300 cash, balance $50 every six months; all interest at 5%; stop paying rent; see me at once. Vance, 88 Third st.

REAL ESTATE FOR SALE ON ALL streets in Centralville. If you want a home and have $300 cash, see Vance, 88 Third st. Office hours, 7 to 9 a. m.; 12 to 2 p. m., 5 to 8 p. m. Appointment by phone, 3553-W, at any time.

NEAR MOODY ST., TWO TENEments, for sale; modern; 6 rooms each; party leaving city; $4300, easy terms. D. F. Leary, 238 Central st.

10-ROOM HOUSE FOR SALE; BELvidere; bath, furnace heat; fruit trees; nice neighborhood; easy terms, $2500. D. F. Leary, 238 Central st.

12-ROOM SLATE ROOF HOUSE near Lincoln st., for sale; easily made into two tenements; $3500. D. F. Leary, 238 Central st.

TWELVE LOTS OF LAND IN BELvidede for sale at once to settle estate; Park Land Company Survey. Daniels estate. Apply at 1131 Middlesex st., or 427 Hildreth bldg.

WANTED

CHILDREN WANTED TO BOARD; under 4 years; special care; secure cards transfer station, Merrimack sq.

CHARLEY CHAPLIN'S COMEDY CUT-UPS

The Sun goes into nearly every home in Lowell and vicinity. Merchants know that Sun readers respond to their advertisements.

THE LOWELL SUN

The Sun prints the news of the world when it is news and only such news as is fit to print. It is a clean family newspaper.

ESTABLISHED 1878 LOWELL MASS. THURSDAY JUNE 3 1915 PRICE ONE CENT

THE SPELLBINDER

The activity of the board of trade in promoting the white way project, which will increase the cost of street lighting materially recalls the fact that a little over one year ago, at a banquet of the same organization, Mayor Murphy made the statement that he would reduce the cost of lighting, $25,000 per year, and his remarks were loudly applauded. The promised reduction has not been forthcoming but instead the cost of lighting has been increased and His Honor has been awarded the distinction by the Courier-Citizen of being the leader of the movement which brought about the increase. Speaking of the leadership in the white way movement, while the thousands were crowding the streets awaiting the formal opening of the new system, the real leader of the white way movement was somewhere down in the wilds of Nova Scotia, far from the madding crowd's ignoble strife, probably doping out some campaign material for next fall, and as far as the celebration was concerned "unwept, unhonored and unsung."

Speaking figuratively and with no intention of meaning anything personal, I am reminded of the old saying: "Give the devil his due," when considering the history of white ways in Lowell, and hence whoever at this time may be termed the white way leader in Lowell, as a matter of fact, the man who introduced the white way to Lowell was "Former Mayor" George H. Brown, temporarily of Nova Scotia, or some other equally distant and peaceful place. Mr. Brown installed a double-headed white way in Lowell, one the lighting power of which was gas, and the other, electricity. Mr. Brown installed both, on a "pays your money and takes your choice" basis. But the city council would have nothing to do with Mr. Brown and his white way. It was not only frowned upon but jumped upon by the government and the board of trade. During the time that Mayor Murphy and Mr. Brown were colleagues in the city council His Honor, the present leader of the white way movement, couldn't see it at all, or anything else proposed by the former mayor, for that matter. But now that Brown is out of it, the city council has stolen his thunder and is proudly protruding its official bosom and exclaiming, as it points to the lights: "See what I did for Lowell!"

The white way may be a thing of beauty and joy forever, but it has its obligations. When the entire system has been completed there will be 268 lights provided for, of which 35 will burn all night at a cost of $112.50 per lamp per year and the remainder at a cost of $90 per light per year. This means an annual cost for maintenance of approximately $21,757 per annum, or about 25 cents extra on each man's tax bill for the next 10 years, assuming that the white way will not be further extended. But this is only the beginning and others will follow, bringing their cost of maintenance along with them. The old system of illumination cost $80 per light on a six year contract, considerably less than the cost of the new idea.

George E. Putnam Mentioned

The Boston Globe tells us that Hon. George E. Putnam, will be a candidate for mayor this fall, which adds greatly to the early interest in the campaign. Mr. Putnam was a great vote-getter a few years ago and knew how to conduct a campaign. His candidacy would meet with favor in certain quarters. One by one their names are mentioned; the more the merrier.

The Pawtucket Bridge

The well meaning but short-sighted framer of the charter who inserted that "emergency clause," reckoned without his host, and couldn't have seen the elaborate possibilities of his little clause, or he never would have been guilty of the act. The emergency clause was intended to meet a real emergency, such as occasionally arises in the best regulated of governments, but the clause now is in almost daily use to cover any old thing from the building of an $50,000 bridge to the purchase of an $500 automobile.

Here it is; seection 27:

"Neither the municipal council nor the school committee shall make or pass any order, resolution, or vote appropriating money in excess of $500, or making or authorizing the making of any contract involving a liability on the part of the city in excess of $500, unless the same is proposed in writing and notice is given by the city clerk in at least one daily newspaper of the city, not less than one week before its passage, except an order, resolution or vote for the immediate preservation of the public peace, health or safety, which contains a statement of its urgency, and is passed by a four-fifths vote; such notice shall be given as aforesaid upon the request of the municipal council or of the school board."

At first the emergency clause was used with the statement of the alleged urgency given out, but now even that is disregarded and the money is voted as if section 27 did not exist. There has been no publication of the proposed bridge loan in any of the daily papers, for in fact the members didn't know what the amount was to be until they went into meeting when it was dropped from $86,000 to $80,000. The Pawtucket bridge having done service for nearly a decade after it was pronounced unsafe, would surely last one week longer to permit the municipal council to comply with the law.

A matter like the erection of a contagious disease hospital is one that might properly call for the application of the emergency clause; or that of protecting lives along the waterways. But with the municipal council these subjects are too gruesome to be considered.

Building the Bridge

Did you ever hear of one man having exclusive power to employ certain labor and another having exclusive power to discharge that same labor? That's only a minor feature in connection with the building of the new Pawtucket bridge. Ten years ago or thereabouts everybody became convinced that the Pawtucket bridge was unsafe except Charlie Morse. Then along came a bridge builder from out of town named Stryker who looked it over and declared it fit for use, and immediately it was put into use again and has been performing its work ever since. But as the years have rolled by it has become inadequate to the demands made upon it and sooner or later it must be replaced by a larger, safer and more modern structure.

The moment that the city council took up the matter, history appeared to repeat itself for along came another bridge expert from out of town and said he'd build the bridge for a certain amount, produced his plans and the municipal council practically says in reply:

"All right, go ahead."

A few days ago Col. Carmichael referred to the expert as the engineer "who had wished himself onto the municipal council," and it would appear the wish has come true for he appears to have received the job without the suspicion of competition or the necessity of submitting a choice of plans. The engineer is Mr. W. M. Denman, C. E., of Springfield and his first appearance here was at the Pawtucket church where he delivered an interesting talk on bridges. Then he "wished himself on the municipal council." Mr. Denman is a well known and highly reputed expert on bridge building and knows his business from A to Z. But did you ever hear of an $50,000 building proposition of any kind being entered into without some competition or some show of plans before the contracts have been made?

Mr. Denman says: "I'll build a bridge according to my own plans for $50,000 if I can have the power to discharge the help if they are not up to the standard and provided I can get men who will work on Sunday."

The city council says: "You're on."

Some time ago when City Engineer Kearney mentioned an estimate of the cost of the proposed bridge, giving something over $80,000 as the figure, Mayor Murphy disputed his figures and mentioned a similar bridge in Cambridge that cost much less. Has there been any effort to ascertain if Lowell can build a bridge as cheaply as Cambridge?

Another High School Proposition

While the high school site is still in the air, another proposition is presented which at least is worthy of discussion. At the present time there is a lot of unimproved, cheap property fronting on Moody, Worthen and Prince streets, and the owners are about to erect a number of 10 footers on the Moody street side. Instead of purchasing the Kirk street site which means the taking of the improved and hence expensive real estate why not consider placing the new building on the lot bounded by Moody, Worthen and Prince streets which could be acquired for a much less figure and give less inconvenience to both property owners and tenants. As far as being a central location is concerned it is just as good as the Kirk street site. If the municipal council really meant what it said relative to heating all the buildings from one plant it would be much easier to heat and light the high school, city hall and Memorial building with the high school across the street from the municipal building, while furthermore it would greatly improve the surroundings of the city hall and Memorial building. It would not detract from the usefulness of the present high school building for the latter is all built, equipped and has its own heating plant, and if objection is made to the distance between the present school and the proposed Moody street building, it will be found to be not much greater than the disposed Moody street building, it will be found to be not much greater than the distance between the Kirk street building and the Paige street annex. It's only a suggestion, of course, but it's worthy of discussion. Its disadvantages, if any, would be far outnumbered by its increased advantages.

Chippings From "The Coop"

"The Daily Coop, a daily paper published weekly," is a bright feature of the High School Review, by means of which the pupils express their appreciation of the $33,000 storage plant in which the freshmen class is kept while in the process of ripening.

Its editorial reads as follows:

"The Coop is now a byword with the educational factors of Lowell. The Coop, although it lacks nearly all the essentials of a school, has proved through the spirit of the pupils and the good work of the teachers that it is a school—and one worthy of much note. It has been said many times that the freshmen class this year is not only the largest but also the best that has entered the high school in some time. If the class is this,—lacking as it does, its many necessities,—think what it might be with every accommodation at its disposal."

The above written by the pupils expresses their views as far as they have gone along in life. Older writers would add that their parents contributing proportionately to the cost of running the schools, the freshmen are entitled to every accommodation that other classes have received or are receiving, but have been denied it on account of the lack of foresight and poor business judgment of the men at city hall who are supposed to look after their interests. And as ill-luck always will have it; the class that is being discriminated against in the matter of school essentials and conveniences is considered the best that has entered in many years.

Rhythmic Contributors

"The Coop" has contributors who pour forth their sentiments in verse, and following is an amusing little jingle:

I.

"A building of half red and gray,
To which there goes each hour a troop
Of merry scholars, glad and gay
Is the Kirk street annex or The Coop.

II.

Inside, the walls are gray and white,
No clocks tick there to break the hush;
No curtain to keep out the light;
No blackboard save from a painter's brush.

III.

No gong rings at the close of hours
We long in vain to quench our thirst.
Yet, after all, this Coop is ours,
And in our hearts we hold it first."

It's a good thing, perhaps, that the pupils are so good-natured about the whole affair; otherwise there long since would have been a howl from their parents

The Late H. Kirke White

The late Henry Kirke White, whose death is being widely mourned, once succumbed to the persistent importunities of his friends of ward nine, and in 1897 entered politics and was elected to the common council. He received a second term but after that declined any additional political honors, the city thereby losing a public servant of the type too seldom found in politics. His associates in the common council in 1897 were Deputy Sheriff Charles Eveleth, now keeper of the Lowell jail, and Carl Pihl. The following year his ward colleagues were Hon. Butler Ames and Louis B. Sykes. While at city hall Mr. White commanded the respect and admiration of men of both parties. In those days party lines were strictly drawn and he was consistent in his adherence to party obligations. He took a deep and healthy interest in public affairs and worked for the city's best interests at all times. He looked upon his duties as a common councilman as a business rather than a political proposition and the city gained greatly by his presence even for a brief period at city hall.

Board of Trade Annual

The annual meeting and reports of the board of trade remind one of the fact that there has been more real activity in that organization during the past year than for many years, and it was due in a large measure to the fact that there were two live wires at the head of affairs, President Marden and Secretary Murphy. Of course all of the excellent propositions that have emanated from the board of trade during the year have not been put into effect. But then, Rome wasn't built in a day, even though it wasn't handicapped with a do-nothing administration directing its affairs.

The Tuberculosis Report

Among the committee reports submitted at the annual meeting of the board of trade was one from Fred C. Weld, the well known chemist, as chairman of the committee on anti-tuberculosis. In his report, Mr. Weld asked for the board's support in urging upon the city the appointment of a district nurse, the flushing of the streets, the use of chloride of lime in watering carts and other practices for the prevention and elimination of tuberculosis and other diseases. It is a peculiar situation where the board of trade is called upon to urge the administration to carry out a proposition of its own suggestion, as in the case of the district nurse. In his inaugural address, Mayor Murphy recommended the appropriation for a district nurse to take care of tuberculosis and other cases. The municipal council looked favorably upon the recommendation and appropriated $700 for a nurse. Five months have gone since the recommendation was made and the money has been lying idle since its appropriation by the municipal council and yet the city has no nurse. The municipal council is spending money in wholesale quantities for white ways, bridges, celebrations, etc., all good things in their way, but not one of them demanded by law, while the only permanent improvement which the city is obliged by law to establish, the contagious disease hospital, is the one improvement that the administration persistently ignores. One would imagine that there was a little spite in the matter.

A Belated Compliment

And none of the newspaper men in commenting upon the white way parade made more than a passing mention of our fine-looking police force, whose members made one of the most attractive features of the show. You may say what you please about them and criticise as you may, but you can't find a finer looking body of uniformed men in any city of the state. The fearfully and wonderfully shaped copper of the funny papers with the Charlie Chaplin feet, the Boston light proboscis and the "largest circulation" rotundity does not appear in the line-up of the local police, while even the older members carry their age wonderfully well. Supt. Welch is a stickler for discipline and strict adherence to rank, a fact that was quite noticeable in the parade. For instance, while ordinarily the liquor inspectors go about in plain clothes, and have certain advantages over their brethren of the ranks when it comes to an occasion like that of Friday night, they were plain patrolmen and donned their uniforms and walked shoulder to shoulder with the fellows who patrol the beats. There's a story going the rounds that being obliged to don a uniform again and walk like an ordinary copper was a little too much for the dignity of one of the inspectors and that he made it a point not to be available for the Memorial day parade. Of course that's a story. It might not be true. Speaking of adherence to proper rank in the parade, I am informed that Inspector Walsh adhered to his rank to the letter. While ranking as an inspector he draws a lieutenant's salary and it is said he appeared in the parade wearing a lieutenant's cap and an inspector's uniform. In Supt. Moffatt's time the men were frequently called in to march and drill, the former superintendent evidently believing that the men needed practice. But in Friday night's parade they marched with the precision of men who were daily training and their fine appearance drew forth much favorable comment along the line. Yet another comment was that the cops were more needed to keep back the surging crowds than in the parade.

Jitney Men Disappointed

The young men who have sunk all their money into the purchase of autos and have thrown up good jobs in anticipation of becoming drivers of jitney busses are much disappointed over the action of the license commissioners in holding them up for so long a time. One of them in conversation with the writer said: "If they were going to turn us down why didn't they do it in the first place and not keep stalling us off"

THE SPELLBINDER

SOCIAL AND FRATERNAL

Regent Harvey J. Chase presided at the regular meeting of Industry council, 1722, Royal Arcanum, held last evening in Odd Fellows temple with a large attendance. The entertainment committee reported that arrangements were completed for the Ladies' night and whist party to be held at the meeting of June 16. Remarks on the good of the order were made by Regent Chase, R. T. Mower, James W. McKenna and Charles H. O'Donnell.

Division 2, A. O. H.

Division 2, A. O. H., met last evening in Hibernian hall with President John J. McOsker in the chair. Three applications for membership were received and referred. The question of taking part in the Fourth of July parade was postponed until the next meeting. A social hour followed the business session.

HIGH SCHOOL FIELD DAY AWARDS

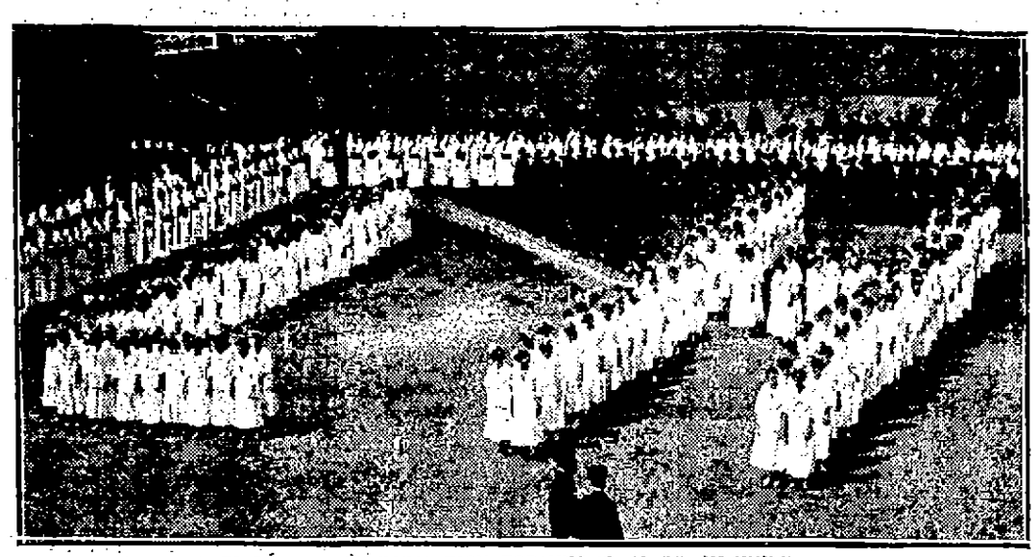

PARTIAL VIEW OF FORMATION FORMING "L. H. S." ON FIELD
Photo by Barr Engraving Co.

Company F Won First Prize—Companies D and M, Second and Third —Sergt. C. F. Sullivan, Gold Medal; Major H. I. Large, Silver Medal

Before an assemblage of relatives and friends approximating 5500 people the members of the high school boys' regiment and the girls' battalion held their 34th annual Field day yesterday afternoon at Spalding park.

The 1915 gala day of the regiment and girls' battalion was undeniably the most elaborate program that has been staged in the school's Field day history. Although a cold wind swept across the field, intermittently few spectators left the park before the conclusion of the last number for each event provided new and intense interest.

Long before 2 o'clock when the first exercise of the afternoon was enjoyed the ball park was thronged with spectators. Grandstand and bleachers were filled to overflowing, while hundreds filled all the availing standing room.

With the exception of the Indian club drill by the third battalion of girls, the silent drill of A company of the boys' regiment and the regimental parade, the last edition of The Sun yesterday give a detailed account of the event which was withheld until the dress parade.

In the individual prize drill for the gold and silver medals donated each year for the high school boys most proficient in the manual of arms, Sergeant Carroll F. Sullivan, Co. L, was awarded the gold medal, a token of supremacy, while Reg. Sergt. Maj. Howard I. Large captured the silver trophy. Private Garabed Mousheghian received honorable mention by the judges. A squad of twenty non-com. officers and privates composed the original squad of prize drillers.

Company F received the blue pennant—the token of company excellence. Capt. William Ellis and his entire company performed their military evolutions with a precision which was almost perfection. Capt. Raymond Kenney and his D company were not quite so adept in their maneuvers as F company, but were awarded the red pennant, the second prize in the company competition. M company made the best appearance on regimental parade, and Capt. Everett C. Taylor was awarded a sabre for this achievement.

Taken all in all, yesterday's Field day was one of the most beautiful events that has been staged under the auspices of the high school. The members of the three girl battalions were distinguished by the blue, red and pink ribbons which adorned their hair, and white sailor blouses, and the sight was not one to be readily forgotten.

Throughout the program, each number being presented in front of the grandstand, the companies of boys who were not drilling were "at rest" around the outskirts of the park, giving a military aspect to the whole.

The program this year was much shorter than the 1914 field day and this fact was duely appreciated. All the unnecessary detail of the military events were removed and one number followed another without waste of time or needless hurry.

The correct military bearing of the school regiment and its clocklike precision of movement during the military manoeuvres was sufficient evidence of the excellent guidance of Major Colby T. Kittredge, military instructor at the high school, during the year. In the delightfully presented folk dances of the freshmen girls and the beautiful feature exercises of the girl battalions the untiring energy and patience of Miss Etta Phillips, the instructor of calisthenics, could be seen.

There is no doubt but that the affair was successful from everyone's viewpoint. The expressions seen upon the faces of those present as they made their way homeward gave ample evidence of this. Tired but happy youngsters still in military regalia, dusty and weary but yet dimpling maidens, proud and beaming parents and smiling and admiring friends all wended their way out of the park as the last strains of the band died away at the conclusion of the regimental parade, the last feature upon the afternoon's program. The one complaint heard was against the chilly weather which was felt particularly by the hundreds on the grand stand. There were hundreds there at the close of the exercises who would have paid a very liberal price for a cup of hot coffee.

WAND DRILL BY GIRLS OF SECOND BATTALION LED BY MISS OLIVE MESSER
Photo by Barr Engraving Co.

DR. L. F. BEAN D.D.S.

OPENS FINELY APPOINTED OFFICES IN THE SUN BUILDING—INVITES PATRONAGE OF PUBLIC

Establishing an office in The Sun building is an assurance of success, the assurance being based upon the experience of all who have located in the building. Hence the success is assured of Dr. L. F. Bean, D. D. S., who today opens finely appointed offices at 303 Sun building.

Dr. Bean since coming to Lowell a few years ago, as assistant to Dr. Otis Allen has made many friends here and has confirmed a reputation which preceded him for ability and efficiency in his profession. He has been in constant practice since graduating from the Philadelphia Dental college in 1897, and has attained that expertness that is the result of intelligent study and close application in practice. Dr. Bean's apartments include a reception room, operating room and laboratory, fitted up with the latest inventions and discoveries known to the profession; to use the vernacular, his apartments present the last word in modern dentistry. He invites the patronage of the public with the assurance of his personal attention, and of expert workmanship.

RETAIL JEWELERS MET

THEY WILL CLOSE ON THURSDAY AFTERNOONS — VARIOUS RULES ADOPTED FOR PROTECTION

The members of the Lowell Retail Jewelers association held their regular monthly meeting at Page's dining room last evening, the meeting being called to order at 6.30 o'clock by President Frank Ricard. Most of the members were present and matters of great interest were discussed.

It was voted to close the stores of the members Thursday afternoons during June, July, August and September, and also to advertise only in legitimate publications, such as newspapers. This move prohibits advertising in dance orders, souvenir programs and the like.

It was decided not to allow valuable jewelry to remain in the windows of establishments over night, owing to a recent break in a store owned by a member of the organization. This is a sort of safety first movement. The members discussed the question of watch clubs and the association went on record as not favoring such clubs. It was voted to hold an outing in July, the arrangements being left in the hands of the entertainment committee. The next meeting of the association will be held on the first Wednesday in September.

AGREES WITH PRESIDENT

SEN. CUMMINS APPROVES POLICY —BELIEVES SPECIAL SESSION OF CONGRESS WILL BE CALLED

SEATTLE, Wash., June 3.—Senator Albert B. Cummins of Iowa, in a statement made public today predicted that President Wilson would call a special session of congress by September.

"I do not believe the president will care to assume entirely the cares and responsibilities and problems of our international relations, but that he will be glad to divide the burden with congress," said Senator Cummins.

"The policy pursued by the president in our relations with Europe during the war," the senator continued, "has my hearty approval. The people of the United States do not want war and do not intend that there shall be war, but they do intend that the rights of neutral nations shall be observed, and if they are not, they believe measures should be taken to make their protest effective.

"There are means of doing this without going to war."

FEDERAL TRADE COMMISSION

NEW YORK, June 3.—The federal trade commission, having ended its session in Boston, began here today a series of informal conferences, with business men concerning the advisability of permitting combinations among American exporters for the extension of foreign trade. The commission announced in a statement that it is interested especially in ascertaining how small manufacturers may be assisted in developing foreign business by combinations.

Best printing: Tobin's Asso. Bldg.

Established March 1, 1877
PETER DAVEY
UNDERTAKER AND FUNERAL DIRECTOR
Office 19 East Merrimack St.
Telephone 79-W
Residence 83 Bartlett St.
Telephone 79-R

MANY GERMANS MADE CITIZENS

Naturalization Bureaus Kept Busy Since the Lusitania Tragedy

Officials Believe Germans Fear That They May Be Attacked

NEW YORK, June 3.—In the period that has elapsed since the Lusitania tragedy the records of the naturalization bureaus show an unprecedented increase in the number of Germans who have applied for citizenship papers and have also taken out their final papers in this city. In comparison with the same period of 1914 the increase is more than 100 per cent in the bureau of the supreme court of the state of New York and more than 300 per cent in the federal bureau for the southern district of New York, in charge of Capt. Charles A. Welsen commissioner for the district. The rush to become citizens is more noticeable among Germans than those of other nationalities.

The rush to obtain first papers by Germans was made evident in the week immediately following the sinking of the Lusitania. From May 11 to May 17 the records of the Federal bureau show that 59 Germans applied for first papers. During the same week of 1914 the number was 20. In the supreme court bureau the number was 68, as against 32 last year. At the same bureau the number of Germans who got their final papers was 13, as compared with 9 for the same period of last year.

For Personal Security

Officials of the bureaus think that the abnormal increase in the number of Germans applying was due to a feeling that they might be subjected to attacks like those made in England on Germans who failed to become naturalized British subjects, should the relations between Germany and the United States become more acute. Some of the officials believe that the manner of the sinking of the Lusitania brought on a sense of resentment which impelled many Germans of this city who heretofore failed to apply for naturalization to do so at this time.

An analysis of the federal records discloses that in the past five years only 5 per cent. of Germans have applied for citizenship. Prominent Germans profess to see in the increase number of applications an earnest desire on the part of Germans to take a more active part in civic affairs.

But the greater number of applicants for citizenship continues now, as in the past, to come from Russian Austrian and Rumanian Jews, with Italians next. In the week of May 10-16 108 natives of Russia asked for citizenship papers, as against 103 last year. The number of Russians applying for final papers shows a decrease from 66 last year to 56 this year, for the same week. Austro-Hungarians seeking first papers increased from 73 last year to 99 this, and from 35 to 47 in quest of final papers.

The Irish maintain an increase in applications for both first and final papers. In the week of May 9-15 of last year 49 Irishmen obtained first papers, compared with 53 this year, while the number who obtained final papers increased from 22 last year to 26 this.

At the federal bureau the number of Irish who were given their first papers increased from 19 last year to 33 this year, an increase of more than 70 per cent. At both bureaus a percentage of the applicants were women of Irish birth.

Italians who registered at the federal bureau this year numbered 69, as against 39 last year, and at the supreme court bureau 76 as against 60 for the same week in May of 1914. Final papers were given to 28 Italians, as compared with 18 this year, an increase of more than 50 per cent.

The only nationality showing a decrease in the number of applicants for first papers is the English.

J. F. Donohoe, Donovan bldg., real estate and insurance. Telephone.

MEETING OF MINISTERS

A meeting of the ministers of the New England district of the Pentecostal church of the Nazarene was held yesterday at the Pentecostal church in First street. Business sessions were held in the morning and afternoon and in the evening at 7.30 o'clock Rev. J. A. Ward of Providence, R. I., preached.

If your teeth trouble you, see Dr. Gagnon, 466 Merrimack street.

You Can't Buy Any Better Coal Than You Get of the
Horne Coal Company
9 Central St. TEL. 264
251 Thorndike St. TEL. 1083

THE WEATHER

Fair, continued cool tonight and Friday, fresh northeast to north winds.

THE LOWELL SUN

6 O'CLOCK

ESTABLISHED 1878 | LOWELL MASS. THURSDAY JUNE 3 1915 | PRICE ONE CENT

AUSTRIANS RECAPTURE PRZEMYSL

PRES. WILSON WRITING NEW NOTE TO GERMANY

Will Restate Lusitania Was on Peaceful Cruise and Was Unarmed—No Compromise

WASHINGTON, June 3.—President Wilson worked most of today on the new note to Germany.

Although the visit of Count von Bernstorff, the German ambassador, to the president yesterday was believed likely to enlighten the Berlin foreign office on the attitude of the United States, the American government is believed to have not swerved from its intention to determine promptly whether German submarine commanders will hereafter respect the principles of international law.

The facts upon which the German government asked agreement it is now virtually certain will be treated by the note as irrelevant with one exception. It is understood that the note will restate that the Lusitania was on a peaceful cruise, did not resist capture, and was unarmed. All the other points raised by Germany are deemed irrelevant under the laws of nations.

The purpose of the United States in the new note will be to discover whether Germany will in the future, on encountering vessels of any nationality that are unarmed, transfer passengers and crew to places of safety should such vessel be certain of condemnation in a prize court, and therefore subject to destruction.

It was reiterated at the state department today that while affidavits filed there by the Germany embassy, contending that the Lusitania was armed had been carefully considered, the proof of the United States that the Lusitania was unarmed was beyond question.

None of the signers in the opinion of officials, could have made as searching an investigation as did the customs inspectors who were specifically ordered to examine decks of vessels and their holds for the one thing—the presence of guns.

Had there been explosives aboard, officials say, clearance would have been refused. Before the Lusitania sailed all such facts were in possession of the American government.

Count von Bernstorff, the German ambassador, conferred briefly with Secretary Bryan today but would not discuss the subject of his visit.

EXPECT CONCILIATORY REPLY

WASHINGTON, June 3.—President Wilson, following his conference with Count von Bernstorff, the German ambassador, was going ahead today with the preparation of the American government's response to the German government's reply to the last American note concerning the sinking of the Lusitania. The communication is being penned by the president himself and it will go forward before the end of the week.

Interest in the conference was heightened today as further details were coming to light. One important result, it can be stated, upon high authority, is that there would be no alteration in the administration's plan to ascertain whether the German government will abide by international law or follow its own rules of maritime warfare.

The conference was cordial and of a friendly nature. The president, it is believed, informed the ambassador that the United States would not object to the German submarine warfare provided it could be conducted in such a way as not to jeopardize life and property of neutrals. He is also said to have explained that the exercise of the right of visit and search would be insisted upon when submarines encounter unarmed merchantmen or vessels which do not resist capture.

It was believed today by some officials and diplomats that the effect of the conference would be beneficial and draw from Germany a conciliatory reply to the American note.

A feeling of hopefulness pervaded the German embassy. The ambassador himself expressed the belief that the communication which he had sent to his government—conveying the viewpoint of the president himself—would enlighten the German foreign office accurately as to the American government's attitude, and pave the way to a better understanding.

GALICIAN FORTRESS FALLS TO AUSTRIANS

Italian Torpedo Boats Penetrate Gulf of Trieste and Sink Two Ships and Damage Austrian Cruiser — San Marino in State of War—German Transport Torpedoed

Przemysl has been reclaimed by Austria. Official announcement was made at Vienna that the great Galician fortress, won by the Russians ten weeks ago after a long struggle had been recaptured.

With Przemysl in their hands, the Austrians and Germans have concluded the first phase of their new Galician campaign, which was launched in the drive from Cracow. While the fall of Przemysl has not been conceded at Petrograd, so far as cable advices show, the latest official statement from the Russian war office admitted that the besiegers of the fortress had won some successes, including the capture of two outlying forts to the north. Despatches from the Austrian front to Vienna indicate that the attacking forces relied largely on their heavy guns, which they have used effectively all through their advance across Galicia. These despatches say the Russians had removed men and supplies from Przemysl, in anticipation of its fall, and that they considered it not improbable they would lose Lemberg as well.

Russia and Rumania at Odds

Rumania and Russia apparently have been unable to compose their differences concerning an adjustment of the Rumania boundary lines. Rumania's entrance in the war is said unofficially to be conditioned on such an agreement. A Milan despatch states that King Victor Emmanuel has offered his services as intermediator between these nations.

Deny Italian Successes

Italian reports of steady progress in the invasion of Austria are disputed at Vienna. The Austrian war office announces that Italian offensive operations have been unsuccessful and that no material damage has been done by the Italian artillery.

German Transport Torpedoed

Official announcement was made in London today that a British submarine had torpedoed a large German transport in the Sea of Marmora. This submarine is said to be one of several which have made their way through the Dardanelles and are now operating in the Sea of Marmora.

Austrian Ship Sunk

An exploit of two Italian torpedo boats in penetrating the Gulf of Trieste is described in a despatch from Geneva. The torpedo boats are said to have sunk two merchant vessels and damaged an Austrian cruiser.

Struggle in the West

Further violent infantry fighting occurred yesterday in the contested region near Lorette. The French war office states that no advantage was won by either side in this engagement. Except for slight progress for the allies in the maze of trench works named "the labyrinthe," the situation along the western front is unchanged.

In State of War

The little republic of San Marino, with an area of 22 square miles which is surrounded by Italian territory, has approved Italy's attitude toward Austria and declared itself to be in a state of war. The chief importance of this decision lies in the fact that it will deprive Austria of the opportunity which might otherwise have existed of using San Marino as a place of refuge for its aeroplanes during attacks on Italy.

LONDON ADMITS PRZEMYSL HAS FALLEN TO THE AUSTRIANS

LONDON, June 3, 2.20 p. m.—After a siege of three weeks the fortress of Przemysl, in Galicia, has fallen to the Austrians. The Russians were in possession a little over 70 days.

This news was received in London with a certain degree of surprise. While it had been well known that the Russian position at Przemysl was serious, to say the least, and that the artillery fire of the Germanic allies was daily becoming more terrific, the announcement from Vienna of an Aus-

Continued to Page 7

SALE OF PROPERTY FOR THE 1913 TAXES

Earliest Tax Sale in City's History—Money Required to Meet Notes Coming Due July 1

The commissioner of finance is making ready for the sale of property on which 1913 taxes have not been paid. Next Monday the city of Lowell will advertise the property for sale and it will be the earliest sale of its kind in the history of the city. Commissioner Duncan stated today that he has been notifying taxpayers to pay their 1913 taxes. "I told them," said Mr. Duncan, "not to blame the city government, but to blame the legislature. The legislature passed the law making it mandatory for a city to pay its bills every year and allowing the taxpayer two years in which to pay the city. It is the most outlandish piece of legislation that I have ever heard of. There isn't a fair clause in it.

"Notes of the city of Lowell to the tune of $450,000 are falling due on July 1, $250,000 having been borrowed in anticipation of 1913 taxes, and $200,000 in anticipation of 1914 taxes. The law promulgated by the legislature and controlling the payment of taxes does the city a rank injustice, for while the law makes it mandatory that cities must meet their obligations within 12 months, it practically gives two years to delinquent taxpayers to pay their back taxes.

"Prior to 1913 cities could renew their obligations. In 1913 the legislature decided that when cities borrow money in anticipation of taxes such money must be paid at the end of a year and there may be no renewal of notes. At the same time a bill was advanced making it imperative that taxes be paid within 12 months after being assessed and the legislature refused to pass the act.

"Our notes are coming due and we will have to meet them. In order to meet them it is necessary that we should get some money, and the only way I know of is to call upon those whose taxes for 1913 remain unpaid. The first advertised notice of the sale will appear on Monday next and the sale will be advertised once a week for three successive weeks. The sale will take place during the week of June 28. Of the 1913 taxes assessed, $70,000 have not been paid, and these taxes must be paid in order to enable us to meet the $450,000 notes coming due on July 1."

Carmichael Acting Mayor

James H. Carmichael, president of the municipal council, is acting mayor in the absence of Mayor Murphy, who is attending the meeting of the Massachusetts Mayors association in Springfield. The mayor's private secretary, John Cull, said that the mayor would return to Lowell this afternoon but would not be at city hall until tomorrow morning. Commissioners Morse and Putnam are also in Springfield and they are not expected home until tomorrow.

The City Solicitor

City Solicitor Hennessy went to Cambridge today to meet the county commissioners, and tomorrow he will appear before the grade crossing commission in Boston relative to the abolition of the Middlesex street crossing and the changes contemplated in the overhead bridge in Chelmsford street at the depot.

SOUTH LOWELL OBJECTS

U. S. CARTRIDGE COMPANY WANTS ROAD TO ITS NEW PLANT IN SOUTH LOWELL

The members of the South Lowell Improvement association have called a public meeting which will be held at their quarters in Carmine street Sunday afternoon for the purpose of discussing the plans of the United States Cartridge Co. in reference to the laying out of a new road in South Lowell.

The company through its representative, G. F. Barrows, has petitioned the municipal council for permission to lay out a road to be used as a highway to connect with Commonwealth avenue near the South Lowell station. It seems that a number of residents are opposed to the granting of the petition for they claim the new plant of the U. S. Cartridge Co. which will benefit by this road, is located in Billerica. They also claim that the only public park in South Lowell will have to be done away with if the road is laid out as planned. There is a question arising as to whether the city can utilize this park or part of it as a highway, for it is understood that the land was given the town of Tewksbury some 30 years ago for the sole purpose of a park.

The U. S. Cartridge company naturally believes it is wholly within its rights in seeking a connecting road between its plants.

WAS MURDERED

Inquest Shows That Insane Patient Was Choked and Assaulted

TAUNTON, June 3.—The death of William A. Cohn of Quincy, a patient at the state insane hospital in this city on April 21, was the result of his being choked and assaulted unlawfully by unknown persons, according to a report filed today by F. E. Austin, judge of the district court, who conducted an inquest.

Judge Austin found that Cohn was in a normal condition physically when he was brought to the hospital on April 17, but that it was discovered on April 20 that he had fractured ribs and other injuries sustained after his admittance.

5000 VETERANS MARCH

PARADE OF CONFEDERATE VETS AT RICHMOND, VA.—MONUMENT TO GEN. JACKSON

RICHMOND, June 3.—More than 5000 United Confederate Veterans, led by their acting commander-in-chief, Gen. George P. Harrison, prepared early today to march through the streets of Richmond in their annual parade. The Virginia militia, scores of civic bodies and a company of the governor's Foot Guard of Connecticut, also planned to participate in the event, which will mark the climax of the veterans' 25th annual reunion.

The laying of the cornerstone of a monument to Gen. Stonewall Jackson late today will be attended by elaborate ceremony and tonight a fireworks display will bring the reunion to a close.

FLAG OF TENNESSEE INFANTRY

NASHVILLE, Tenn., June 3.—At confederate Decoration day exercises today at Murfreesboro, Tenn., the battle flag of the 15th Tennessee Infantry was formally returned by representatives of the state of Illinois. It was captured at Fort Donelson and has been at Springfield, Ill.

"MY ELEGANT LITTLE ALUMINUM POCKET BOX

Of Dys-pep-lets I always carry with me," writes a Greenfield, Mass., D. D. "I consider them a blessing to any one who has a trace of sour stomach, heartburn or other stomach trouble. I am earnest in recommending them."

Dys-pep-lets are made from pepsin, bismuth, mint, rhubarb and other carminatives and correctives and are entirely free from narcotics. At your druggist's—10c, 25c, 50c, $1.00.

FARRELL & CONATON
PLUMBERS, STEAM, GAS AND WATER FITTERS
243 Dutton Street Tel. 1518

One Dollar Shoe Sale
At Chalifoux's

Over 4000 Pairs of New Style Low Cut Shoes for women, mostly all regular sizes. Each size displayed on different tables for the convenience of our patrons. Over 25 experienced clerks to assist you in making purchasing easy. Regular prices $2.00, $2.50 and $3.00.

Chalifoux's

TRY TO AVERT STRIKE

NEGOTIATIONS TO PREVENT STRIKE OF 14,000 CARMEN IN CHICAGO REOPENED.

CHICAGO, June 3.—Negotiations designed to avert a strike of 14,000 street car employes were reopened today. Officials of the companies asked representatives of the unions to meet with them in an attempt to bring about a settlement of the wage dispute. Mayor Thompson also laid plans looking to an amicable adjustment. The men had voted to strike to enforce the demands for a wage increase.

SIX MONTHS IN JAIL

MAN STOLE FROM RURAL FREE DELIVERY BOX—LEGAL BATTLE ON SMUGGLING CASE

BANGOR, Me., June 3.—In the United States district court here today, Chester Winslow of Bowdoinham, indicted for stealing from a rural free delivery box, pleaded guilty and was sentenced to six months in jail. Arthur Witham, of Houlton, indicted for smuggling, pleaded guilty and was sentenced to 90 days in jail.

The trial of a civil case for the condemnation of goods alleged to have been smuggled, began today. This case arises from the so-called Oakie indictments for alleged smuggling and promises to be a hard fought legal battle, the question of the location of the boundary between the United States and Canada being at issue.

DEWITT CLINTON BLAIR DEAD

NEW YORK, June 3.—Dewitt Clinton Blair, senior member of the banking firm of Blair & Co. of this city, died at his home here today of pneumonia. He was in his 83rd year.

Thomas C. Lee Co. carried insurance on the property of Pochim Wojowisz, rear 848 Lakeview avenue, damaged by fire this morning, and on the property of Theodore Gerrick, rear 11 Little street, damaged by fire last night.

PRIZE WINNERS IN INDIVIDUAL DRILL L. H. S. FIELD DAY

SERGT. C. F. SULLIVAN
Gold Medal
Photo by Marion Studio

MAJOR HOWARD I. LARGE
Silver Medal

SERIOUS RIOTING

Anti-Government Mass Meeting in Tokio—Many Arrests Made

TOKIO, June 3, 5.53 p. m.—The holding of an anti-government mass meeting in Tokio this evening resulted in serious disturbances. Many arrests were made and the manifestos issued by the organizers of the meeting were confiscated.

Reinforcements of police were sent everywhere throughout the city.

EXTREME DISORDER

TOKIO, June 3.—The resolution introduced in the house of representatives yesterday by the opposition expressing lack of confidence in the present administration was today rejected by a vote of 133 to 252.

Extreme disorder marked the session today. All the members of the cabinet were in their seats. Premier Okuma and Foreign Minister Kato defended the recent negotiations with China and K. Hara, M. Inukai and H. Ogawa attacked them.

Hoots, jeers and wordy altercations interrupted the speeches, but the ovations for Premier Okuma and Minister Kato smothered the cries of the opposition.

K. Hara advanced the claim that Japan's aggression in China during the war in Europe had aroused misunderstandings, destroyed the friendship of the powers, and placed Japan in a position of isolation, while H. Ogawa made the declaration that concessions had been granted the Hanyehping Co. because China had been backed by the United States.

Minister Kato denied that the powers had urged the abandonment of the fifth group of Japanese demands. "We abandoned these in the interests of peace," he said. "No power compelled us to do so. I am convinced that the intellectual classes of the world will understand and commend the course of Japan."

Great interest has attached to the announcement of Premier Okuma and Minister of War Oka in the diet that the army is to be increased by two divisions. This is the first step to the eventual creation of an army of 25 divisions.

TEXTILE SCHOOL

Closing Exercises Tomorrow—Hon. Samuel L. Powers to Speak

The graduating exercises of the Textile school is a matter of considerable importance to this community. It is one in which the people of this city may not take as much interest as they actually should. They should respect the school, examine the courses and see what opportunities the institution offers to Lowell boys. The speakers at the exercises tomorrow afternoon will be A. G. Cumnock, president, Mayor Murphy and Hon. Samuel L. Powers. The program is as follows.

Commencement Exercises

Overture, Martha ..... Flotow
Orchestra
Address of Welcome,
A. G. Cumnock, President
Address,
Hon. Denis J. Murphy, Mayor of Lowell
Selection, High Jinks,
Orchestra
Address,
Hon. Samuel L. Powers
Trombone Rag, "Knock Out Drops," Klickman
Announcement of Awards,
Presentation of Diplomas and Degrees,
Charles H. Eames, Principal
Finale, Honor Bound ..... Boehnlein
Orchestra

Music furnished by Hibbard's orchestra, Henry Lavigueur, Director.

The school will be open for inspection from one o'clock or earlier for any who wish to call.

Bellevues, Fri. Eve., Talbot Hall.

If you want help at home or in your business, try The Sun "Want" column.

WANTED
A Good Second Hand Horse
One used to city streets. Suitable for delivery wagon.
TELEPHONE 4100, OR ADDRESS E30, SUN OFFICE

Hearts Made Happy

And now June is here there will be June brides.

And June brides will seek new homes.

It will be well, then, if electricity is not already provided, to tell HER of our present offer.

$4.92 down and $2.00 a month for ten months equips the hall, living room, dining room and kitchen with wiring fixtures, shades and lamps. An opportunity worthy of the acceptance of all.

Lowell Electric Light Corp.
50 Central Street

MECHANICS SAVINGS BANK
202 Merrimack St.
Money deposited now will draw interest from JUNE 5th.

H. A. Simmons H. C. Brown
Established 1845
Simmons & Brown
UNDERTAKERS and EMBALMERS
SUCCESSORS TO J. H. CURRIER CO. MASS. AND N. H. LICENSES.
Chapel where funerals can be held or bodies kept when desired.
Removed to 96 Branch Street
Lowell, Mass.
Tel. Office, 30-W; Residence, 30-Y. Residence, 2386-R.

NOTICE!

A special meeting of St. Patrick's Holy Name society will be held tomorrow (Friday) evening at 7.45 in the school hall to take action on the death of Richard Johnson.

Per order

TIMOTHY F. ROHAN, Pres.

CLERKS' HALF HOLIDAYS BEGIN TODAY

WE CLOSE AT 12 O'CLOCK THURSDAYS

Bon Marche Dry Goods Comp'y

VARNUM AVENUE

Lowell Men Urge Extension of Car Tracks in Pawtucketville

Petitions for the extension of car tracks in Varnum avenue appeared before the public service commission in Boston yesterday, and argued that the Bay State Street Railway company would lose nothing by the extension of its tracks in Varnum avenue and that public necessity and convenience demanded the extension. It was also contended that in accepting the franchise for the Varnum avenue line the Bay State obligated itself to build the whole of the line. Lawyers on both sides will submit briefs to the commission covering this and other legal questions in the near future.

The petitioners were headed by Senator Marchand and Representatives Victor Jewell and Henry Achin, Jr. City solicitor Hennessy was on deck to speak for the city government and Attorney Arthur L. Eno represented several of the petitioners. Others who attended the hearing were W. F. S. Bartlett, Thomas Larkin, Harry W. J. Howe, Calix E. Marceau, William E. Grady. The Bay State Street Railway Co. was represented by James F. Jackson, head of its legal department, and Supt. Lees of the Lowell division.

The question of the type of paving that would be required caused many a clash between Supt. Lees and City Solicitor Hennessy. The former, in submitting an estimate of cost of the proposed extension, mentioned that the engineer had estimated the cost on the basis of granite block paving and said that the city would require this type of paving. City Solicitor Hennessy stated that the city could not require any kind of paving except in conformity with the construction of Varnum avenue and he asserted that the avenue is unpaved.

Attorney Jackson, for the Bay State, said the proposed line would cost $35,000. At this figure Chairman Macleod of the commission immediately became interested and asked Mr. Jackson if he meant to say that three-quarters of a mile of track would cost $35,000. After some discussion, the cost was reduced to about $20,000, but City Solicitor Hennessy contended that his figure was too high on account of the controversy over the question of paving.

Supt. Lees submitted figures to show that only five persons per trip, on an average, ride to the end of the present Varnum avenue trip, while the petitioners contended that a substantial number of people need the line and that the extension would a good investment for the street railway company.

The hearing was closed at 1 o'clock.

AN ICE BLOCKADE

Migration of Fishermen From Newfoundland to Labrador Delayed

ST. JOHNS, N. F., June 3.—The unusual persistence of the ice blockade of the Newfoundland coast is delaying the annual migration of fishermen and their families to Labrador and is endangering those vessels which have ventured out. The mail steamers have not yet been able to make a trip up the northeast coast. Three vessels have suffered from collision with icebergs during the past week, the fishing schooner Flower of Home having sunk when almost at her destination, and the steamers Mancunia and Heathie having been badly damaged.

In spite of the threatening conditions the usual number of fishermen are preparing for the trip to the fishing grounds where each year several thousand men with their families spend the summer months. About 1200 schooners, mostly little fishing smacks, ordinarily participate in the expedition. In perhaps 200 harbors along the 600 miles of the Labrador coast the fishermen install their families in temporary homes. When the vessels bring in their catch the women and children assist in the drying and salting of the fish on shore. As little food is obtainable in the barren country, each vessel carries a stock of provisions for the season. The waters are stormy and there are many wrecks each year.

YOUNG MAN KILLED

CLIMBED AN ELECTRIC LIGHT POLE AT FRANKLIN, N. H., AND WAS ELECTROCUTED

FRANKLIN, N. H., June 3.—Climbing an electric light pole cost Ellsworth Edmunds his life early today. With three friends he was returning from an automobile trip to an amusement park. The car stopped in North Boscawen and Edmunds got out and proceeded to climb a pole. Near the top he grasped a high tension electric wire and dropped dead. Edmunds was 20 years old.

BURNED TO DEATH

Sad Accident to Little Girl on Charles Street Last Evening

While playing with matches at the home of her parents late yesterday afternoon, Cammilla Castlo, daughter of Mr. and Mrs. Antonio Castlo of 150 Charles street, was badly burned and died a short time afterward at St. John's hospital, where she was taken in an automobile.

The cries of the child playing near the back door of the house attracted the attention of her mother. At that time the little girl's dress was burning but Mrs. Castlo did not know how to extinguish it and she screamed for help. John Donnelly and James Smith responded and stripped the burning garments from the girl's body. Mr. Smith then put Cammilla in his automobile and rushed her to the hospital and although physicians worked over her steadily she died about 5.30 o'clock. The body was removed to the rooms of Undertakers M. H. McDonough & Sons.

If you want help at home or in your business, try The Sun "Want" column.

Ahead of Competition

C. B. COBURN CO.

Housekeepers say: "Coburn's Liquid Disinfectant kills odors arising from garbage."....Pt. 15c

Golfers say: "Coburn's Cocoanut Oil alleviates the painful inflammation brought on by sunburn." Lb. 25c

Campers say: "Water bugs steer clear of Coburn's Roach Death." Lb. Tins, 35c

Farmers say: "Coburn's Anti-Fly Oil keeps cattle good natured." Gal. 50c

Free City Motor Delivery

C. B. COBURN CO.

63 MARKET STREET

GAMBLERS FINED

Arrested in Methuen—Pleaded Guilty and Paid Fines

The 18 men arrested in a camp in Methuen last Sunday night were brought before Trial Justice Rogers in the Methuen police court at 7 o'clock last evening and each pleaded guilty to being present at a game on the Lord's day. After a brief talk by Attorney George F. Toye, the court ordered each to pay a fine of $10 and the full amount, $180, was taken from the money seized when the joint was raided, nearly $300. The balance was turned over to Attorney Toye.

The disposition of the cases occupied only a short time and it was a disappointed crowd that had gathered there expecting to witness a lengthy trial. The names and addresses given by the defendants, many of which are said to be fictitious, were printed in yesterday's Sun together with the particulars of the raid.

BIRTH OF A NATION WINS

NEW BOARD OF CENSORS REFUSES TO REVOKE LICENSE OF BOSTON THEATRE

BOSTON, June 3.—The newly formed board of censors for theatres and photo plays refused a petition of more than 6000 people, last night, to suppress "The Birth of a Nation" at the Tremont theatre.

A brief statement issued by Mayor Curley, chairman of the board, announced the defeat of the protesters after a lengthy hearing had been held in city hall. Although the corridors of city hall had been thronged throughout the afternoon, few people were left when the decision came, and there was no demonstration.

It proved a severe blow to the colored people, who have conducted a six weeks' agitation against the photoplay. On their request the legislature had created the board of censors, which has now found against them.

But the leaders of the agitation against "The Birth of a Nation" are still confident of suppressing the pictures which they allege libel the entire negro race. Attorney Butler R. Wilson, who has championed the cause of the colored people, declared last night that the action of the censors has caused widespread disappointment, but has not discouraged his people from the belief that there is another way.

If you want help at home or in your business, try The Sun "Want" column.

YOUR BOYS AND GIRLS

We have all heard mothers answer their children's questions with a snappish reply or silence them altogether. If a child is intelligent enough to ask an intelligent question, he should receive an intelligent answer and never be told to keep quiet or not to ask any questions. Alert boys and girls crave knowledge and they have a mad desire to know about everything they see or hear.

This desire should be encouraged as far as it is possible and the reply should always be given in a manner that will encourage the child to ask more questions. You will soon observe in many instances that your children's questions will be brighter than your reply, which may give you a needed hint that you, yourself, have not kept up with the times in general knowledge.

When taking your children to the photographer, be careful not to impress the child with the feeling that it is a visit as solemn as the one to the minister or the dentist. If the child arrives at this conclusion his picture will show traces of fright or austerity, which is quite unnatural to his laughing, light-hearted self.

Allow him to be himself in the studio, and even to get acquainted with his surroundings and the photographer, if you wish to get a natural, pleasing picture. When the child poses himself he usually looks twice as artistic as when the photographer arranges each stiff little finger and places the horrible iron head rest at the back of his curls. Naturalness is the keynote of success in good photography.

Whenever it becomes necessary to attend a funeral or ill bedside of a friend or relative, it is best always to leave the children at home. The solemnity of the occasion sometimes leaves the child in a depressed frame of mind, a thing that should never be encouraged.

Every child should be kept from a knowledge of the graver side of life until he is old enough to understand. His little mind cannot always grasp the situation in the right way, and unconsciously he is made morbid over the event. It never adds to the occasion to take the children along so if one can possibly leave them in the care of a friend or neighbor it is much better to do so.

It always does my heart good to talk to a certain little mother who hovers over her brood of five boys as watchfully as a mother possibly can. She knows the likes and dislikes of each one, and appreciates the contrasting personalities, and tries to become more acquainted with her children's individual natures each day.

She knows that Horace dislikes apple sauce and that Alfred loves it. She knows that Arthur's favorite color is red and that Herman prefers green. She has watched her little family with the trained eye of a professional and she has analyzed their natures thoroughly. She knows her children, and she alone can account for their shortcomings, and their failures, better than anyone else. Remember that every child has a different nature and that you cannot treat them all alike.

I am always sorry for the woman who constantly sighs and says: "Well, they didn't do it that way when I was a girl." I am sorry for her because she has never grown in intelligence since she was a girl. If her children romp home from school fresh with new ideas on ventilation or a new method of working out their algebra, this selfsame woman will hold up her hands and exclaim that they didn't do it that way when she was a girl, etc.

She cannot realize that while she has not grown in intelligence for thirty years, the whole system of things has changed. She is one of the kind of people who retard progression. She is the kind of woman who cannot understand her daughter's desire to tango instead of polka, and she is the kind who nags and fusses, and tries to turn the hands of time backward.

Don't be this kind for the sake of your children and progression. Accept things as they are and try to adjust yourself to the trend of the times.

Almost every child loves to own a pet. Children who throw stones at cats and tie cans to the tails of dogs, are not the children who own a little terrier or tabby cat in their own homes. Ownership of any pet causes a child to become generous and kind to the whole species.

If your little boy wishes to own a Guinea pig, or a sky terrier, or even a rabbit out in the yard, what possible harm is it going to do and why should you object? Children in every country have shown a strong desire to own something that is alive and boys, even more than girls, are fascinated by the ownership of a little pet.

CENTRALVILLE M. E. CHURCH

A strawberry festival and entertainment constituted the attraction at the Centralville M. E. church last night. The affair was under the auspices of the Ladies' Aid society of the church. Supper was served from 6.30 to 7.30 o'clock and later there was an entertainment consisting of a duet by Richard and Fred Potter; song, Master Arthur Hiley; club swinging exhibition, Miss Amelia Howard; song, Fred Potter; piano selection, J. Edward Leith. Mrs. J. E. Leith had charge of the entertainment. Mrs. Russell Fox, president of the society, had general supervision and the following committee assisted: Dining room, Mrs. A. E. Swapp, chairman; Mrs. A. W. Hughes and Mrs. H. L. Hiser; kitchen committee, Mrs. J. E. Jenkins, chairman; Mrs O. S. Paine, Mrs. Eugene Anderson, Mrs. Roger Nerney and Mrs. Curran.

Ribbon Shop

SALE OF

High Grade Ribbons

To reduce our stock of season's novelties we are offering them at 1-2 to 1-3 former prices.

SUSIE THORPE

129 Merrimack Street

HAIL TO THE JUNE BRIDE

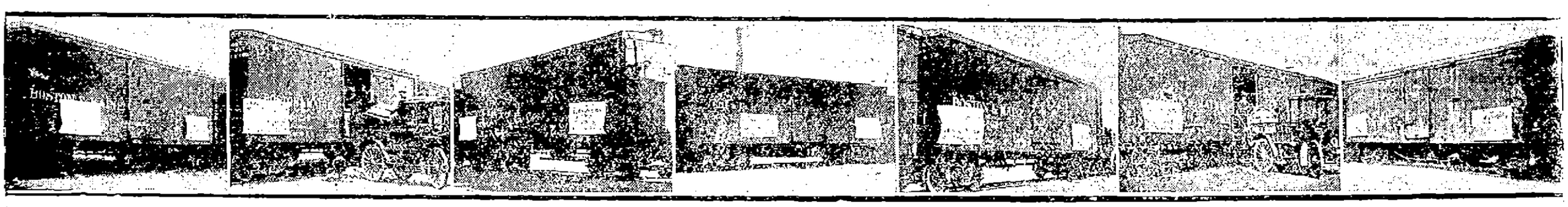

And if She Buys Her Furniture Here She Will Save Enough for a Wedding Trip to Washington and Back. One-third Discount on $300 Worth is $100. Just Think of it $300 Worth of Furniture for $200 and $100 Will Pay for a Nice Trip.

RANGES

$37.50 RANGES....$25.00
$45.00 RANGES....$30.00
$60.00 RANGES....$40.00

BRASS BEDS

$21.00 BRASS BEDS....$14.00
$30.00 BRASS BEDS....$20.00
$45.00 BRASS BEDS....$30.00
$50.00 BRASS BEDS....$33.34
IRON BEDS....$3.00 to $17.50

BUREAUS

$15.00 BUREAUS....$10.00
$25.00 BUREAUS....$16.67
$30.00 BUREAUS....$20.00
$45.00 BUREAUS....$30.00
$75.00 BUREAUS....$50.00
$80.00 BUREAUS....$53.00
Chiffoniers to match at same discount.

BUFFETS

$27.50 BUFFET....$18.33
$30.00 BUFFET....$20.00
$37.50 BUFFET....$25.00
$50.00 BUFFET....$33.34
$75.00 BUFFET....$50.00
Dining Tables to match at same reductions

LINOLEUMS

65c LINOLEUM....43c
75c LINOLEUM....50c
$1.10 INLAID LINOLEUM....73c
Big Lot of Parlor Tables, Fancy Chairs and 3-Piece Sets

ART SQUARES

$15.00 ART SQUARE....$10.00
$18.00 ART SQUARE....$12.00
$30.00 ART SQUARES....$20.00
$37.50 ART SQUARES....$25.00
$55.00 ART SQUARES....$36.67
Small Rugs at Same Reductions

DINING ROOM SETS

$380.00 Solid Sheraton Design, Inlaid Dining Room Set of 10 pieces, $250.00

$196.00 Four-piece Set, same design, not inlaid....$130.00

THIS IS A BEAUTIFUL LOT OF GOODS, BETTER THAN IS USUALLY CARRIED IN LOWELL, AND WE CAN SAVE YOU ONE EVEN THIRD ON YOUR PURCHASE AS LONG AS THIS BANKRUPT STOCK LASTS.

A. E. O'HEIR & CO., HURD ST.

RUSSIA AND RUMANIA

KING VICTOR EMMANUEL OFFERS HIS SERVICES AS INTERMEDIARY TO ADJUST QUESTIONS

PARIS, June 3, 5.29 a. m.—King Victor Emmanuel of Italy has offered his services as an intermediary in the adjustment of territorial questions which have arisen between Russia and Rumania, according to the Milan Secolo.

POST 185, GRAND ARMY

EXTENDS THANKS TO ALL WHO CONTRIBUTED TOWARD MAKING MEMORIAL DAY A SUCCESS

The regular semi-monthly meeting of Ladd & Whitney post, 185, was held last evening, the commander in the chair, all the officers present and a good attendance of comrades. Taps was sounded by the post bugler, G. E. Bryant, and lights extinguished in memory of the late comrade, P. P. Trowbridge. General orders, No. 4, from department headquarters were read; reports from the many sick were received. Some are improving and others not quite so well. Votes of thanks were extended to Circle No. 8, Sons of Veterans, town of Tewksbury, Past Commander Derby, who provided auto, and to all others who contributed to our comfort and made the work lighter for us on and before Memorial day. It was voted to suspend the rules and that the post hold but one meeting, the first Wednesday during July, August and September. It is hoped that quite a large delegation of the post will attend the National Encampment at Washington, D. C., Sept. 27.

CHELMSFORD BURGLARS

POLICE ON LOOKOUT FOR THE MARAUDERS WHO BROKE INTO THE CHELMSFORD SCHOOL

The police of Chelmsford Centre are on the watch for the burglars who broke into the Chelmsford Centre school Tuesday night and ransacked the various rooms, departing with jackknives and a bunch of keys, the property of the teachers. Cigar stubs, tobacco juice and burned matches scattered about the floors gave evidence that the culprits spent considerable time in the building.

Entrance was made by working the main door open with a key. A lamp left Tuesday afternoon in one part of the school was found in another room Wednesday morning by Janitor James S. Byam and it is not believed that the burglars were very cautious about proceeding through the building.

FIRST TRINITARIAN CHURCH

The Men's Brotherhood of the First Trinitarian church met last night for their last monthly meeting of the season. The meeting followed a bountiful supper prepared for the men so as to enable them to attend directly from their work. It was voted to continue these suppers in September when meetings of the organization are to be resumed. The lecturer last night was I. Edward Shepherd and he gave a graphic description of the natural scenery and points of historic interest of the Merrimack valley from its mountain sources to its mouth at Newburyport. Committees were appointed to arrange for two outings, one an all-day, deep sea fishing trip to be held towards the end of July, and the other a ladies' day with sports, to be held in August at some nearby lake.

BRITISH AMERICAN CLUB

The regular meeting of the British American Social club was held last night. Two new members were admitted. The report of the memorial committee was accepted as progress. Report of treasurer on benefit concert and dance showed a profit of $77.75. The report of the treasurer of the relief funds in the bank shows a balance of $228.15. This gives the club a good start towards the second thousand dollars. The resignation of the secretary, N. W. Matthews, was accepted and a vote of thanks was extended to him for his past services. Joseph Pearson was appointed to fill the remainder of his term. The following outing committee was appointed: Mrs. Boulton, Mrs. Orrell, Mrs. Axon, Mr. Shaw, Mr. Breckenridge and Joseph Pearson. A lecture followed on the "Union Jack," by William Worth Axon, which was splendidly delivered.

COUNTRY WEEK FUND

The Channing fraternity has sent out its second appeal for subscriptions to the Country Week fund which reads in part as follows: Last year 58 people received the benefit of the Country Week at an expense of $427.75.

Contributions may be sent to Mr. J. A. Hunnewell, treasurer, the Lowell Electric Light Corporation, 50 Central street. All contributions received will be acknowledged from time to time through the medium of the daily papers unless otherwise requested.

Applicants will be received on and after July 7 to Sept. 1, on Wednesday evenings from 7 to 9 and Saturday afternoons from 3 to 5, at 31 Nesmith street.

Letters relative to Country Week should be addressed to Mrs. H. W. Sturtevant, 34 Nesmith street, Lowell.

The Country Week committee is as follows: Edward E. Carney, chairman; John A. Hunnewell, treasurer; Mrs. Agnes M. Paxson, secretary; Mrs. Frank P. Cheney, Mrs. Frank E. Dunbar, Mrs. Edward E. Sawyer, Mrs. Albert H. Morton, Miss Emma Hosmer, Miss Kathleen Wright, Rev. Charles T. Billings, Charles H. Hobson.

If you want help at home or in your business, try The Sun "Want" column.

LARGEST STOCK IN BOSTON
HIGH GRADE GUARANTEED
GARDEN HOSE
NEW, FRESH AND PLIABLE.
WITH NICKEL BRASS COUPLINGS

½ in. 4 ply	4c, reg.	7c val.
½ in. 5 ply	5c, reg.	8c val.
½ in. 6 ply	6c, reg.	10c val.
½ in. 7 ply	7c, reg.	12c val.
¾ in. 4 ply	5c, reg.	8c val.
¾ in. 5 ply	6c, reg.	12c val.
¾ in. 6 ply	8c, reg.	14c val.
¾ in. 7 ply	9c, reg.	16c val.

RED OR WHITE
½ in. 7 ply 8c, reg. 15c val.
¾ in. 7 ply 10c, reg. 18c val.
In 50 or 25 ft. lengths
MAIL ORDERS PROMPTLY FILLED
PARA RUBBER CO.
64 SUMMER STREET, BOSTON

The 1916 Overland
$750
MODEL 83 F. O. B. TOLEDO

THE NEWEST OVERLAND—$325 LESS THAN LAST YEAR

The 1916 Overland is essentially the same as the 1915 Overland—the famous Model 80 that sold for $1075. But the price is $325 less.
The steam-line body is the same as the $1075 model of last season.
It has the same magnificent finish; that deep, rich tone of dark Brewster green with fine hairline striping of clear ivory-white.
It has the same powerful, economical 35 horsepower, four cylinder motor, but weighs less.
It has high-tension magneto ignition.
It has the same underslung rear springs. It has the convenient arrangement of electric control buttons on the steering column.
It has the same easy-working clutch which any woman can operate; the same "easy to handle" shifting levers; the same "easy to steer with" wheel; the same positive brakes.
It has 33-inch by four-inch tires, which is unusual on a car at this price.
In detail, finish, mechanical oneness, comforts and conveniences, this newest Overland gives you all there was in the $1075 Overland and even more power.
And it costs you but $750—$325 less than last season's large 35 horsepower Overland.
Deliveries are being made now all over the country.
Every Overland dealer already has a waiting list.
Place your order immediately and you can be sure of a speedy delivery

$750 f. o. b. Toledo Touring Car
$725 Roadster

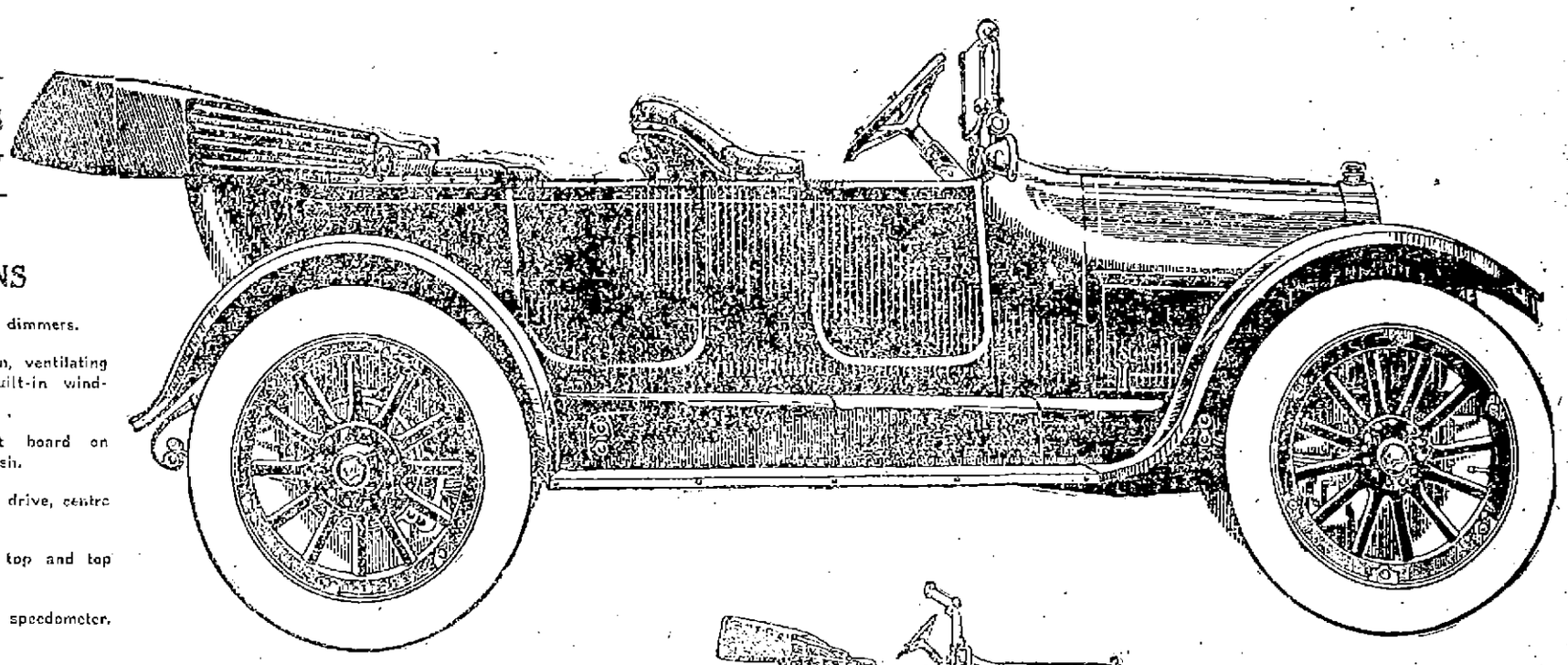

SPECIFICATIONS

35 Horsepower motor.
High-tension magneto ignition.
5-Bearing crankshaft.
Thermo-syphon cooling.
Underslung rear springs.
33"x4" tires; non-skid in rear.
Demountable rims; with one extra.
Electric starting and lighting system.
Headlight dimmers.
Rain-vision, ventilating type, built-in windshield.
Instrument board on cowl dash.
Left-hand drive, centre control.
One-man top and top cover.
Magnetic speedometer.

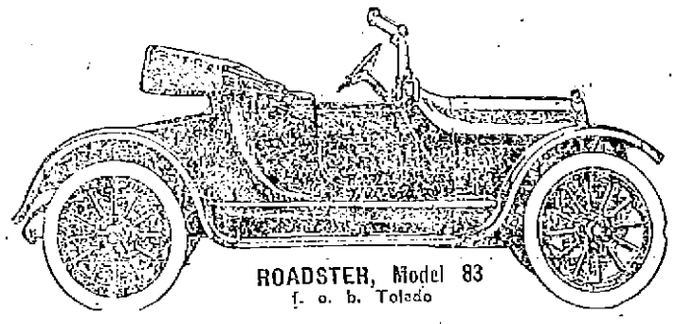

ROADSTER, Model 83
f. o. b. Toledo

M. S. FEINDEL,
DISTRIBUTOR
557 GORHAM STREET

INDUSTRIAL AND STORE NEWS

The shoe concerns of this city are running steadier at the present time than at any other period this year.

The store clerks, it is understood, will enjoy their first Thursday afternoon holiday this week.

John Randall, of the Silesia mills, North Chelmsford, is confined to his home with illness.

The Barbers' union will hold an open meeting within the near future, but as yet no date has been definitely settled upon.

Frank Marshall says the coming dancing party to be conducted by the Bellevue Social club will make them all sit up and take notice.

Fred Murphy, formerly employed at the Appleton Manufacturing company, is now holding a good position in a big manufacturing concern in Pawtucket, R. I.

Of a total of 104,000 factory workers in New York city, one-eighth earn less than $5 a week, one-third less than $7, two-thirds receive $10 or less, and only one-sixth make $15 or more.

The Teamsters' union will hold an open meeting in the union quarters in Middle street next Monday night. Organizer Gillespie will be the principal speaker.

The employes of the Mears Adams Shoe Co., are making arrangements for their annual outing to the beach. Foreman "Tom" Denehy is chairman of the committee in charge of the affair.

The stores of Paris that are still doing business, even the big department stores, are reported now to be closed an hour at noon, because there are not enough clerks for one to relieve another at lunch time.

An open meeting of the Painters' union will be held tonight in Carpenters' hall. Organizer James Melaven and other well known local and out-of-town labor men will be the speakers.

A movement will probably be started by the labor party of this city for the erection of a "labor temple" before the present labor forward campaign is over. The hall would be self supporting and would probably put the agitation for a public hall at an end.

The cotton mills of this city are running as steadily as similar industries in other textile centers, and business in the local hosiery plants is picking up. Night work is being done in some of the departments of the Ipswich hosiery.

Nearly a thousand years is the aggregate of service of the 20 oldest employes of the Clarke Bridge mills, Halifax. In all 77 employes of the mills have an aggregate of 2985 years' service, an average of 38 1-2 years each says the Yorkshire Evening Post. The longest period served by any of the employes is 66 years and two have been with the firm 52 years.

No More Dyestuffs Coming

Prior to his leaving for Albany yesterday Herman A. Metz, president of the Farbwerke-Hoechst Co., said no more dyestuffs are coming into this country, and that all stocks of the importers are cleared out and the outlook is certainly serious for the woolen mills.

Sperry & Hutchinson's Dance

Four hundred and fifty employes of the Sperry & Hutchinson Co., representing New York and the nearby territory, gathered at the Hotel McAlpin, New York, last week at a dinner dance for the purpose of having George B. Caldwell, the new president of the company, meet the employes personally.

Financial Opinion on the War Outlook

It seems as if the reply Germany made to our note has caused little difference in the financial community. It is felt that if war broke out between this country and Germany, it would be merely a technical war, a war on paper. In fact, there are important men who hold the views that war here would act like a draft upon a fire, force it into a brighter blaze, and that in the United States today conditions are ripe for a business activity which with war would be greatly increased.

Employes Own Half of Stock

That more than one-half of the stockholders of the International Harvester Co. of New Jersey are employes of the corporation is revealed in the annual pamphlet report just issued. Cyrus H. McCormick, president of the company, in his general remarks to stockholders, included this sentence:

"The stockholders of the company now number 7015, of whom more than one-half are employes."

In the report of the International Harvester Corporation, which is allied with the New Jersey company and handles export business, Mr. McCormick stated that there were 6265 stockholders, and again more than one-half the number are employes. The stock of the corporation was distributed some time ago to shareholders of the New Jersey company.

MATRIMONIAL

A pretty marriage took place late yesterday afternoon at the Immaculate Conception church, when Simon J. Kelley, a prominent parcel post delivery clerk, and Miss Lillian J. Rountree, private clerk at the Lowell Institution for Savings and daughter of Park Commissioner and Mrs. Alexander B. Rountree, were united in the bonds of matrimony, the ceremony being performed at 5.30 o'clock by Rev. Dennis A. Sullivan, O. M. I. The bride wore a handsome dress of white satin, cut on traine with pearl trimmings. She carried a large shower bouquet of bridal roses and lilies of the valley. She was attended by Miss Susie V. Burns, who was attired in tinted chiffon silk. She wore a picture hat of shepherdess pattern and carried pink sweet peas. The best man was William S. Maloney. The bridal attendants were Miss Kathleen Finnerty and Master Frank Finnerty, niece and nephew of the bridegroom. After the ceremony a reception was held at the home of the bride's parents, 95 Wentworth avenue, which was beautifully decorated for the occasion. During the evening a dinner was served to about 50 guests, a number of whom were from Norwich, Conn., Quincy, Taunton, and Watertown. The ushers were William H. Kelley, Harold J. Mehan, John Burke, Jr., Edward Histen of Quincy, James A. Burns and Dr. John McNamara of Taunton. The happy couple, who were the recipients of numerous costly gifts, left in the evening in an automobile on a wedding tour to New York, Philadelphia and Atlantic City. They will be at home to their friends at 95 Wentworth avenue after July 1.

LAKE—MOIR

Hermon Lawrence Lake and Miss Isabel H. Moir were married last evening, the ceremony being performed at the home of the bride's parents, Mr. and Mrs. Robert Moir, 41 Varnum avenue, by Rev. James M. Craig, pastor of the First Presbyterian church. The best man was Donald McRitchie and the bridesmaid, Miss Mary Peard. The bride wore a gown of white silk mesh and a veil and carried sweet peas. The bridesmaid was attired in pale blue mousseline de soie and carried pink sweet peas. A reception followed the ceremony, which was performed at 7.30 o'clock. After a short wedding trip Mr. and Mrs. Lake will make their home at Forge farm, Plymouth, Mass.

LEDUC—LACROIX

Henry E. Leduc and Miss Marianna Lacroix, two well known young people of Graniteville were married yesterday at a nuptial mass celebrated at St. Catherine's church by Rev. Edmund T. Schofield. The bride wore white satin and a veil and she carried a shower bouquet of bridal roses. The witnesses were Alfred Lacroix and Gedeon P. Leduc, father of the bride and brother of the bridegroom respectively. A dinner was served at the home of the bride and in the afternoon the happy couple left on a wedding tour to New York and New Jersey. After June 15 they will be at home to their friends in Third street, Graniteville.

NARDINI—GIBSON

Francis P. Nardini of Concord, N. H., and Miss Louise Gibson of this city were united in marriage last evening, the ceremony being performed at the home of the bride's parents, Mr. and Mrs. J. Edward Gibson, 85 Eleventh street by Rev. William A. Bartlett, D. D. The spacious home was beautifully decorated for the occasion. The maid of honor was Miss Beatrice T. Nardini, sister of the bridegroom, while the bridemaids were Misses Gertrude Harvey, Marion Harvey, Marion Simpson, Elinor Nardini and Jean Masson. The train bearer was little Frances MacBrayne. The bridegroom was attended by Norman Merrill of Somerville. After the ceremony luncheon was served and at 9 o'clock the happy couple left for Concord, N. H., where they will make their home.

MANNING—REDFORD

Dr. Paul Robert Manning of Springfield, son of Mr. and Mrs. H. H. Manning of this city, and Miss Marion Alice Redford of Holyoke were married Tuesday evening at St. Paul's Episcopal church in Holyoke by Rev. Franklin Knight, pastor. At the close of the ceremony a reception was held at the home of the bride's parents, Mr. and Mrs. Joseph Redford, Northampton street. In the evening the couple left on a wedding trip. Upon their return they will make their home at 42 High street, Springfield.

PERKINS—MEAD

Joshua Dean Perkins and Miss Katharine Means, both of Manchester, N. H., were married Tuesday at the Grace Episcopal church in Manchester, N. H. The best man was John M. G. Parker of Lowell, while Miss Gertrude Parker of this city was one of the bridemaids.

PORTER—CHERRY

A pretty marriage took place Tuesday at St. Patrick's rectory when Albert Joseph Porter and Miss Adelaide Patricia Cherry were united in the bonds of matrimony, the ceremony being performed by Rev. Joseph A. Curtin. The bride was attended by her sister, Miss Ethel Cherry of Mt. Vernon, N. Y., while the best man was a brother of the bridegroom, William Porter. Mr. and Mrs. Porter, who received numerous gifts, are now enjoying a honeymoon trip at the Blue Hills. They will be at home to their friends in Framinghham, Mass., after Sept. 1.

STEPIEN—OBZUT

John Stepien and Miss Josephine Obzut, two well known members of the Holy Trinity Polish Catholic church, in High street, were married Monday at a nuptial mass celebrated at the above church by the pastor, Rev. A. Ogonowski. The bride wore white satin trimmed with shadow lace. She also wore a veil and a wreath of lilies of the valley and a bouquet of roses. The bridesmaid was Miss Olivier Myszkowska, who was attired in a gown of blue silk poplin. The best man was Peter Kowaski. At the close of the ceremony the bridal party repaired to the home of the bride, 174 Warren street, where a dinner was served, followed by a reception, which was attended by over 100 guests. Mr. and Mrs. Stepien, who received numerous gifts, will make their home at 174 Warren street.

Saunders' Market
Gorham, Cor. Summer Sts. Tel. 3890 for Quick Service

FRESH FISH! BIG SALE TODAY!

We are doing a wonderful Fish business in this big store! We believe that every housewife in town is a patron of our Fish Department. However, if you have been one whom we have not the pleasure of serving, come here today and be convinced that we are deserving of your trade by selling you THE FINEST QUALITY FISH at very reasonable prices.

FRESH HADDOCK Fancy Shore, Pound..... 4c
SMOKED FINNAN HADDIE. Don't Pay Twice This Price Elsewhere. Pound..... 5c
THICK SALT FISH In Boneless Tablets. Each..... 7c
LOBSTERS Large, Strong, Alive—The Best Lot Yet. Lb..... 20c
SWORD FISH, Lb... 12½c | WHITE FISH, Lb..... 9c
FRESH SALMON Very Best, Blood Red, Lb..... 20c
ALEWIVES or HERRING, Positively Fresh Caught ..... 2 for 5c
BUCK SHAD, lb.....25c | EELS, Native Dressed, lb. 15c
Many Other Attractive Fish Specials Too Numerous to Mention
SPINACH, Pk.....5c | GREEN BEANS, Qt.....5c
Cherries, fancy or heart, lb. 23c | Pineapples, each 6c
NEW CABBAGE for this sale. Lb.....2c
Beach Beets, each.....6c | Scullions.....6 Bu. 5c
Cheese, rich, tasty, lb. 15c | Cheese, best sage, lb. 21c
PURE LARD, the best prints, lb..... 12c | EGGS, fancy fresh, dozen..... 28c

Very Best A No. 1 BUTT STEAK Lb. 12½c	Machine Sliced BACON Lb. 10c	Fresh Sliced BEEF LIVER Lb. 3½c	Our Famous HAMBURG STEAK 2 Lbs. 17c

ORDER THEM FROM YOUR GROCER TODAY
BRADT'S SODA BISCUIT
Made in Lowell at Bradt's Bakery. Pure, Wholesome, Delicious.
Sold and recommended by all leading grocers.

WHAT THE FRENCH MAID SAID

AFTERNOON TEAS

"I am going to give an afternoon tea to our club," was Marjorie's announcement to Marie one bright sunny morning. "I wish everybody gave teas as they do in England every day," she continued, "for I think it is delightful."

"Yes, it is indeed," responded Marie. "However, the custom of serving tea in the afternoon has long since found wide favor in this country, but is not as yet as usual as in England, where it is habitual with all classes. In families where five o'clock tea is not a part of the household routine, the preparations for it are apt to be too elaborate. If tea is served every day the housekeeper has simple sandwiches, easily made cakes or some variety of biscuit on hand, and two or three people dropping in in the afternoon will make no difference in the arrangement.

"If, however, the hostess is unaccustomed to serving tea daily, she is all too apt to feel that she must offer elaborate refreshments at such times as she does serve it. The tray should hold the choice of lemon and cream, but the refreshments should be the simplest. Cakes, if they are served at all, should be simple and wholesome. Rich pastry is out of place except at a large tea or reception. Plain cup cakes, rusks, or brioche are the best to serve. Fancy wafers, raisin bread or ginger bread may well be served.

"On cool afternoons hot buttered soda biscuits, muffins or scones are delicious, but these require more trouble than thin daintily arranged sandwiches, and of these, many people prefer the plain bread and butter served at tea time as they are less apt to destroy the appetite for dinner. The bread should be cut very thin and unsalted butter should be used. Stamp the thin sandwiches into circles with a biscuit cutter, or cut into strips or triangles."

NATURALIZATION SCHOOL

CLOSING SESSION ADDRESSED BY FORMER SENATOR FISHER—DATES FOR COURT SESSIONS

The school for naturalization closed last evening. The school has been holding weekly sessions on Wednesday evenings in the Green grammar school for the last two months. The final session last night was conducted by former Senator Edward Fisher. He questioned the men along the line of examination that will be given by the court when the applicants come up for their final papers. The men enrolled in this school will meet tonight at a banquet at Pace's restaurant. It is planned to reopen the school again in October.

Senator Fisher was much pleased with the interest shown in the work of the school and answered a number of questions asked as to the steps to be taken for naturalization. He gave out the following dates secured from the clerk of the court.

Dates upon which the clerk and judge of the superior court are to be at the superior court on Gorham street, Lowell, for the purposes of naturalization, in each instance at 10 o'clock a. m.

Court for naturalization, final papers.

Monday, June 7th.

Clerk, superior court receives petitions for second papers.

Monday, June 14th.

Tuesday, June 15th.

Clerk, superior court receives petitions for first papers.

Wednesday, June 16th.

Thursday, June 17th.

The clerk will also be present on Friday, June 18th if the business warrants for receiving petitions for first papers.

If you want help at home or in your business, try The Sun "Want" column.

BILLERICA

At a meeting of the parishioners of St. Anne's mission of No. Billerica last evening, it was voted that the church cease being a parochial mission under the jurisdiction of St. Anne's church of Lowell, and be placed instead under the diocese of Massachusetts. It was further voted to accept with gratitude the appointment of Rev. William Lawrence Wood as pastor of the church.

For 25 years, since the institution of St. Anne's mission, it has been connected with the parent church of this city. The increase in the population of the town likewise increased the membership of the church and it was deemed that last night's action would be necessary to continue the progress of the church.

The new pastor, Rev. Mr. Wood, was graduated from Columbia university in 1910, and from the Episcopal Theological school of Cambridge in 1913. He won a travelling scholarship at the latter school which entitled him to two years' study abroad. The first year, Rev. Mr. Wood spent at Germany and he is now finishing his second year at Oxford.

WHILE THEY LAST
Mr. Arthur Klapper, a razor expert from New York, will give a demonstration of
Kanner's Sterling Stropper
An automatic stropper that sharpens every make of safety razor blade and also old style razors.
We will sell this stropper (usual price is $2.00), during demonstration at
98c
Also 547 sample old style razors, Wade and Butcher, Williams, Kanner's Blue Steel and others at
79c
Any one of these is worth more than this at wholesale.
Everything for the Shaver
The Safety Razor Shop
HOWARD, The Druggist, 197 Central St.

SUPERIOR COURT CASES

Tyngsboro Cases Given Jury—Divorce Court Opened Today—Jury Waived Session

The case of a number of residents of Tyngsboro against the Boston & Maine railroad, an action of tort by which the plaintiffs seek to recover for damages caused by a fire, which they claim was started by a spark from a locomotive of the defendant company, was brought to a close at the civil session of the superior court late yesterday afternoon and this morning was given to the jury.

The next case to go to trial was a double action of tort brought by Daniel B. Beard of Watertown against the Boston Elevated Railway Co., and the W. H. McElwain Co. of Boston, the ad damnum in each case being $40,000.

The plaintiff, who is a practicing lawyer, claims he was injured by being struck by one of the cars of the company and also by a horse hitched to a pung owned by the McElwain Co., while he was in Boston on Feb. 17, 1914. He also claims he was seriously injured and during his illness sustained serious loss, having no one to attend to his law business.

Sawyer, Hardy, Stone & Morrison of Boston appear for the McElwain Co., R. A. Sears of Boston for the Elevated Street Railway Co. and Samuel A. Fuller of Boston for the plaintiff.

Jury Waived

Justice Hamilton, who is presiding over the jury-waived session of the superior court this morning rendered a decision for the defendant in the case of Derby & Co. vs. Julius Cahn of New York, an action of contract by which the plaintiffs seek to recover $500 for wiring the Lowell Opera House. The case was tried yesterday afternoon. Qua, Howard & Rogers appeared for the plaintiffs and A. S. Goldman for the defendant.

Divorce Cases

At the opening of this morning's session divorce cases were taken up and decrees nisi were granted in the following cases:

Ethel Buyarski of Malden vs. Joseph Buyarski, abusive treatment; libellant allowed to resume maiden name.

Annie P. Dayton of Lowell vs. Joseph E. Dayton of Lowell, desertion; libellant allowed to resume name of former husband, Kilburn.

Mildred Johnson, Lowell, vs. Richard A. Johnson, Windsor, Que., desertion; libellant allowed to resume maiden name.

James Roy, Lowell, vs. Josephine Roy, Lowell, desertion.

Mary A. Lanctot, Lowell, vs. Napoleon J. Lanctot, desertion; libellant given custody of minor child.

SUIT FOR $50,000

Wife Aids Husband in Love Suit AgainstNew York Doctor

MORRISTOWN, N. J., June 3.—Testifying in behalf of her husband, George H. Wilder, a wealthy New York stock broker who lives at Madison, in his suit against Dr. George Stuart Willis, a local physician, for $50,000 for the alleged alienation of her affections, Mrs. Wilder yesterday told of the relations between herself and the physician.

The case went on trial before Circuit Court Judge George S. Silzer in the supreme court after a number of adjournments.

Mrs. Wilder testified that Dr. Willis had been her family physician since 1907, and that the two families had been very intimate, taking week-end trips to Chatham, Mass., the home of her father, and attending the theatre together.

Her relations with the doctor began, she said, on Feb. 18, 1913, when as the doctor was leaving the house after making a call he suddenly seated himself in a chair, and, drawing her to his lap, kissed her.

She said she cried because of the insult, and he told her he would not do it again. A few days later, while making another call, however, he again kissed her and otherwise mistreated her.

This, she testified, continued until April 30, Dr. Willis calling at the house two or three times a week.

At the same time, she testified, he poisoned her mind against her husband whom she always had trusted by telling her he had outside affairs and was doing "what half of Morristown is now doing."

She began, she said, to be irritated with her husband and to love Dr. Willis. On April 30 she was ill, she said, and her maid sent for Dr. Willis. When he came he told her, she testified, not to worry. She told him, however, she said, that she was going to tell her husband that night. The doctor said: "Don't do that or I will stand against a tree and let him shoot me."

She said, however, "I told Mr. Wilder. He took my hand and said I had broken his heart."

On the following Sunday evening Mr. Wilder and she met Dr. Willis and his wife at the doctor's residence and Mrs. Wilder told the story. She also testified that she had talked to Dr. Willis relative to settling the matter without a scandal, but they could agree on no procedure.

She testified that she was ill from April 30 until July 3, when she left her husband. She was separated from him until Nov. 14, she said, her two children being with her with the exception of a week when he had them.

On cross examination, she said, she was testifying in behalf of her husband because of stories told about her by Dr. Willis that she was insane, a drunkard and a person who would spoil his reputation if she talked.

Asked if she was not sane, she said: "I don't know, ask Dr. Evans there or somebody else."

BILLERICA BOY IN ARMY

John Connolly and Ten Others From Mass. Enlisted in British Army—Letter to His Parents

John Connolly of this city, son of Mr. and Mrs. Nicholas Connolly of North Billerica, has joined the British army and according to a letter written by him on May 19, he was at Bristol, England, drilling with a company preparatory to receiving an order to go to the front and take part in the European conflict.

Connolly, who is about 22 years old, and 10 other boys from Massachusetts, left Boston on May 5 expecting to sail to Liverpool but upon arriving at Avonmouth, they met some British soldiers and soon afterward joined the army there. The 11 boys, from the Bay State are now members of the Sixth Gloucester Territorials and are stationed at Bristol.

In his letter, the Lowell boy states that he is highly pleased with the surroundings at Bristol and is enjoying his training session very much. His company drills five hours a day, three in the forenoon and two in the afternoon, and the remainder of the day the soldiers are allowed to spend in whatever way they wish. As there are no barracks in Bristol, says young Connolly, the boys are boarding out in private families, and this feature has proven very satisfactory.

Upon enlisting in the Sixth Gloucester, the Lowell boy was given two uniforms, three army shirts, two pairs of heavy shoes, an overcoat, sleeping cap, rifle and other things which, he claims, gave him the impression he was to represent a whole army. In the close of his letter, Jack wishes to be remembered to all his Lowell friends and writes that he is liable to be ordered to go to the front any day.

John Connolly was born in this city and lived here and at North Billerica all his life. He is well known in Lowell having been employed here for several years.

EDWARD HARRINGTON DEAD

Oldest Man in Groveland—Was Selectman from 1876 to 1888—Born in Boston

HAVERHILL, June 3—Edward Harrington, aged 92, the oldest man in Groveland, died at his home yesterday. Mr. Harrington was born in Boston but removed to Groveland in his childhood. He was a selectman from 1876 to 1888.

For many years he was in the coal, grain and lumber business. He was a member of Charles C. Dame lodge of Masons of Georgetown and of Haverhill commandery, Knights Templar.

Bellevues at Billerica, Fri. Eve.

TREE SPRAY KILLED HENS

TAUNTON, June 3.—Cows made sick, hens killed and a big strawberry patch ruined was all that Roger S. Howard of Eastondale said followed in the wake of last year's spraying of his trees with lead arsenate, to protect them against the gypsy and brown tail moths.

Howard was in the Taunton court yesteday charged with threatening to shoot State Inspector Roscoe W. Mellndy, who came around this year to repeat his spraying operations.

Howard, Mellndy said, met him with a gun in his hand and told him that if he tried to spray his trees this season he would fill him full of lead.

Howard was fined $5 and warned by the court.

CAPT. HOOD NAMED

WASHINGTON, June 3.—Secretary Daniels today designated Capt. John Hood of the naval general board to command the dreadnought Texas to succeed Capt. A. W. Grant, recently assigned to the command of the Atlantic submarine flotilla. Capt. W. L. Rogers, at present commanding the battleship Delaware, will succeed Capt. Hood as a member of the general board.

If you want help at home or in your business, try The Sun "Want" column.

RUSSIAN REPORT

Successes Claimed at Many Points—Admits Przemysl Threatened

PETROGRAD, via London, June 3, 7.07 a. m.—An official statement issued last night at the headquarters of the Russian general staff was as follows:

"In the Shavli region Monday we repulsed successfully several attacks and captured a redoubt east of the village of Trawliany.

"On the Narew front on the left bank of the Vistula, the enemy on Tuesday delivered several attacks, which we repulsed.

"In Galicia Monday between the Vistula and Przemysl stubborn fighting developed, our troops gaining somewhat important successes on the left bank of the lower San, taking several villages, some with the bayonet. On the right bank of the same river we were successful near the village of Kalukouve, taking a base south of the village, capturing 1200 prisoners, including 22 officers and eight quick firers.

"Przemysl was bombarded with heavy guns up to 16-inch calibre and the enemy delivered his principal attack against the north front in the region of Forts 10 and 11, at the forts hastily improvised on the west and south fronts of the fortress. The besiegers already are within storming distance of the works on the south.

The capture of the five forts in the northern sector bring the besiegers before the intermediate girdle of field fortifications which the Austrians erected in the interval between the first and second sieges and which the Russians since then have strengthened further. This girdle makes skilful use of all the inequalities of the rolling, hilly terrain but it is believed here will be able to offer only a brief resistance.

There still is a third line of defense—the inner girdle of redoubts provided with guns, machine guns, wire entanglements and concrete bombproofs—but Austrians are confident it will be incapabe of withstanding a bombardment by heavy artillery.

The reports of military aviators indicate that the Russians themselves are of two minds regarding the defense of Przemysl. While the archduke's forces were approaching the San river and even after the campaign against the fortress began the Russians poured a stream of trains with reinforcements, ammunition and supplies into Przemysl along the double track railroad from Lemberg. When the besiegers approached within artillery range of the railroad and highway the movement in this direction ceased and the Russians began an equally hurried rush of men and supplies away from the fortress.

There are said to be other indications that the Russians have become reconciled to the probable fall of Przemysl and the possible abandonment of Lemberg is seen in the transfer of military headquarters from that city to Brody on the Russian frontier, while the civil administration has been shifted to Zloczow, 40 miles east. Work on the fortifications around Lemberg has been discontinued and aviators report that long trains of freight cars are leaving in the direction of the frontier. They do not show the Red Cross, and the inference is drawn from this fact that they are not transports of wounded but are carrying to a place of safety supplies from the Lemberg magazine.

CHICAGO WOMAN ACCUSED

Isabelle Wade Had Military Maps of Italy and German Letters—Said to Be Accomplice of Bavarian Spy

MILAN, via Paris, June 3.—Isabelle Wade, aged 37, of Chicago, was arrested at Milan yesterday on the charge of being an accomplice of a Bavarian officer, who is accused of espionage.

A few days ago the police arrested a Bavarian officer named Martin Schehammer on suspicion of espionage. He had made several visits to the provinces of Brescia and Verona in the war zone.

It was learned that Schehammer had lived in several Italian towns, Milan and Rome included, and had made many addresses. His close acquaintance with Isabelle Wade of Chicago, a singer was discovered, and the police found the woman living in an apartment here under the name of Margherita Martello.

Search of her apartment revealed a large package of correspondence in cipher and military maps of important strategic value in the provinces of Alessandria, Udine, Verona and Bassano. These were contained in a large valise in which also were field glasses and a revolver. From another package of German correspondence it would appear that Isabelle Wade had had dealings with the police of Berlin.

The woman at first maintained that she was Margherita Martello and had found the valise on the street, but after spending a short time in prison she admitted her real identity and declared that Schehammer had placed the valise in her hands, saying that he was shadowed by the police and feared he would be arrested at any moment and that it was necessary to hide the documents.

METROPOLITAN GOLF MATCHES

RYE, N. Y., June 3.—During the first round of match play for the 17th championship of the Metropolitan Golf association at the Apawamis club today, weather conditions were vastly better than yesterday and more conducive to good golf. The nine players who tied with scores of 169 each for the last three places in the qualifying division of 32 played off this morning. E. M. Barnes, Englewood, N. J.; H. A. Steiner, Inwood, N. Y., and John Bredemus, New York, the former Princeton strong man, won the places.

Archie M. Reed, St. Andrews, N. Y., beat Fred M. Kerr of Midland, L. I., 5 up and 3 to play in the first match.

SCHOOLS CLOSE

All Public Schools Will Close June 23—Safety First Movement

The public schools, including the vocational school, will close on Wednesday, June 23. The high school exercises of graduation will be held in Keith's theatre on the evening of June 23. The address to the graduates will be by Hon. Robert E. Luce of Somerville and the mayor will present the diplomas.

At the industrial school the exercises of graduation will be held on Tuesday, June 22, in the forenoon. The Bartlett school will have its exercises on the afternoon of Saturday, June 19. The Greenhalge, Varnum and Washington schools will hold their exercises on Tuesday evening, June 22; the Highland, Edson and Green schools on Wednesday forenoon, June 23, and the Butler, Moody, Riverside, Colburn and Pawtucket schools on Wednesday afternoon, June 23. No positive date has yet been set for the exercises at the Lincoln school.

Semi-Annual Examinations

The semi-annual written examinations will be held this year on Friday the 18th and Monday the 21st of June. It is planned this year to make all promotions and to send children to the places they are to have when the schools re-open in September, the actual changes to be made before the schools close on June 23; consequently it is most advisable that children be regular in attendance until the very last session of the schools.

Safety First Movement

Mr. S. G. Watkins, head of the "Safety First" department of the Boston & Maine railroad, has completed his round of the schools in the interest of the safety first movement for school children. He visited the high school and addressed the pupils, speaking to them in two separate sections, as the hall was not large enough to accommodate all of them at once. He also visited each of the 13 grammar schools; at two of them, the Edson and Colburn, owing to the fact that they have not school halls, his addresses were made to the children out of doors.

Speaking of Mr. Watkins' talks to the school children and the object of his visits to Lowell, Hugh J. Molloy, superintendent of schools, said:

"Mr. Watkins has succeeded in telling an interesting and instructive story to the boys and girls, and on every hand his address has been warmly praised by principals and teachers, and he has commanded the very best of attention and interest on the part of the children. The story of Mr. Watkins touches upon the appalling loss of life through the carelessness of men, women and children, and on account of their unlawful trespassing upon railroad property. Stories are told which deal with specific cases which Mr. Watkins has met with in the exercise of his duties. One of the impressive statements which he makes is that in 21 years more than 30,000 boys and girls under the age of 18 years have been killed or severely injured by trespassing on railroad property in the United States. Mr. Watkins calls attention to many sources of danger about railroad property and in the streets.

Work Done Gratuitously

"The work is done gratuitously so far as the school department is concerned as the Boston & Maine railroad corporation with its intensely practical view of matters connected with the business believes that the work will accomplish much good. It is difficult to attempt to measure, even approximately, the good results to be derived from work such as that Mr. Watkins is doing, but it is the practically unanimous opinion of the teachers at the schools which have been visited that great good should result from the lectures which have been given."

AUTOIST BRIDEGROOM 71

D. J. Nelson of Branford, Conn., Begins Motor Honeymoon With Bride of 69 Years

NEW HAVEN, June 3.—Mrs. Violet Hamilton, aged 69, and Daniel J. Nelson, aged 71, both of Branford, were married by a justice of the peace in city hall today in the presence of the bride's daughter and other relatives. The event is said to be the culmination of a youthful romance.

This is the second matrimonial venture for both the bride and groom. Mr. Nelson is a mechanic in Branford. He and Mrs. Nelson left on an automobile honeymoon trip, the bridegroom driving his own car.

HONOR TO KITCHENER

War Secretary Made Knight of the Garter and Parker a Baronet in King's Birthday Awards

LONDON, June 3.—The list of the king's birthday honors, issued last night, shows that baronies have been conferred on Sir Francis Bertis, ambassador to France, and Sir Kenneth Muir MacKenzie, clerk of the crown. Sir Gilbert Parker, the novelist, and Sir Henry Norman, liberal member of the house of commons, are made baronets.

Field Marshal Earl Kitchener, the British secretary of state for war, is made a knight of the Order of the Garter.

The list of honors was, as expected, unusually long. Bertie and MacKenzie are the only old servants of the crown raised to the peerage.

A long list of officers of the army and navy received promotion in or appointment to the Order of the Bath, chiefly for services in connection with organization of various departments.

A further list of honors for men in the field will be announced later.

Among the 20 persons who are given knighthoods is E. L. Fletcher, one of the managers of the White Star line, for services in connection with the transport of troops.

FOR TERMINAL INQUIRY

House Passes Resolve Under Suspension of Rules—Widow of M. J. Quinn to Get Salary

BOSTON, June 3—The state house of representatives yesterday passed to be engrossed, under a suspension of the rules, the bill enabling the city of Boston to pay to Sarah C. Quinn, widow of H. Joseph Quinn, deputy superintendent of markets, who died last week, the balance of Mr. Quinn's salary for the year. Similar action has already been taken in the senate.

A bill reported by the ways and means committee to provide for an appropriation of $10,000 for the expenses of the special committee to investigate terminal and transportation facilities in the metropolitan district was passed to be engrossed under a suspension of the rules.

The petition of George L. Rogers to authorize the metropolitan park commission to spend $2500 from the park maintenance fund for the maintenance of the West Roxbury parkway was referred to the committee on rules on the question of admission.

Good Time, Talbot Hall, Fri. Eve.

FORMER PRES. TAFT SPEAKER

PHILADELPHIA, June 3.—Former President W. H. Taft was the orator today at the commencement exercises at Bryn Mawr college. The occasion was of especial interest to him, as his daughter Helen was one of the graduates. She received the degree of bachelor of arts.

The former president, in his oration spoke on international peace.

BOY SHOT HIS BROTHER

ST. JOHNSBURY, VT., LAD WAS CLEANING SHOTGUN WHEN IT DISCHARGED

ST. JOHNSBURY, Vt., June 3.—Thomas Rook, 14, son of George Rook, was accidentally shot by his brother George, 16 years, yesterday. The older brother was cleaning a shotgun which he supposed was empty. The family was seated at the dinner table in the room adjoining when the gun discharged, ploughing through the door panel.

Two shots entered the boy's eye and his face and chest were horribly mutilated. The eye was removed and the lad has a chance of recovery. When George Rook saw what he had done he caught his brother up in his arms and attempted to carry him to Brightlook hospital, a half mile distant.

MORE THAN $2,000,000 PAID

Westinghouse Co. Settles for Springfield and Chicopee Plants—First Order for 1,000,000 Rifles

SPRINGFIELD, June 3.—The New England Westinghouse company yesterday completed the transactions for the purchase of the business and plant of the J. Stevens Arms and Tool company in Chicopee Falls, and the plants of the Stevens-Duryea Automobile Co. in Chicopee Falls and East Springfield.

Checks for the required amounts were deposited, the price for the J. Stevens Arms and Tool company being more than $1,000,000 and the price of the plants of the Stevens-Duryea company being $1,000,000.

The plants will be operated by the recently incorporated New England Westinghouse company for the manufacture of war munitions, the first order being for 1,000,000 military rifles for the Russian government.

COUNTERFEITER SENTENCED

Philip Lieberman, Alias Davis, Given 10 Months in Danbury, Conn., Jail on Plea of Guilty

HARTFORD, Conn., June 3.—Philip Lieberman, alias John Davis, known to secret service men in this country and abroad as a counterfeiter, was sentenced in the United States district court yesterday to 10 months in Danbury jail for counterfeiting. He pleaded guilty some time ago.

Lieberman was captured last December in a farmhouse at Marlboro, in a raid led by Chief William J. Flynn of the United States secret service. When arrested he was at work, surrounded by counterfeiting equipment.

HITZUM

Lawn Mowers

$2.50 to $3.50

Money Back

Lawn Mowers

$4.50 to $10.00

We guarantee satisfaction or your money back.

STORE CLOSES TODAY AT 12 NOON

Ervin E. Smith Co.

43-49 Market Street

Lowell - - - - - - Mass.

ACADEMY THUR. FRI-SAT.

FRITZI SCHEFF IN PRETTY MRS. SMITH

6 OTHER REELS

ART IS THE HANDMAID OF HUMAN GOOD LOWELL

CITY OF LOWELL

Proposals for Pumping Engine

Sealed proposals will be received at the office of the Commissioner of Water Works and Fire Protection, Lowell, Mass., until 10 o'clock a. m., Tuesday, June 15th, 1915, for the construction, delivery and erection, complete, ready for use of a vertical triple expansion crank and fly wheel pumping engine of eight million (8,000,000) gallons capacity, for the City of Lowell, Mass., as per specifications in the office of the Water Works Department at City Hall.

Each bid must be accompanied by a certified check or cashier's check upon a National Bank of the City of Lowell or Boston, payable to the order of the Treasurer of the City of Lowell, for the sum of One Thousand Dollars ($1000), or an acceptable surety bond of like amount will be satisfactory; said check or bond to be returned to the bidder in case his proposal is not accepted.

No bids will be considered for other than a vertical triple expansion crank and fly-wheel engine, nor from other than the regular pump manufacturers. Bids shall be addressed to the Commissioner of Water Works and Fire Protection, Lowell, Mass., and marked, "Proposals for Pumping Engine."

The Commissioner reserves the right to reject any or all bids, should he deem it for the interest of the City of Lowell so to do. (Signed)

JAMES H. CARMICHAEL,
Commissioner of Water Works and Fire Protection.

June 3, 1915.

CLASSIFIED ADS.

Received Too Late for Classification

CITY OF LOWELL

No. 125 Dealer. June 3, 1915.

Notice is hereby given under Chapter 100 of the Revised Laws, that Frank T. Farle, William F. O'Leary, J. P. Conner & Co. have applied for a license to sell intoxicating liquors, of the fourth class as (Dealers) at Nos. 20 Tilden st., 194 Moody st., and bulkhead on Moody st., in four rooms on first floor, one room on second floor, (two rooms on third floor and in cellar.

By order of the License Commission.
JOHN J. MULLANEY, Chairman.

EXPERIENCED DRESSMAKER wanted at once. Apply 131 Broadway. Mrs. Quinn.

QUARTERED OAK DINING ROOM table, highly polished; will sell cheap. Apply 250 Rogers st.

Flynn's Market

137 GORHAM STREET — FREE DELIVERY TO ALL PARTS OF THE CITY AND SUBURBAN TOWNS — TELEPHONE 4693—4694

Your Money's Worth or Your Money Back

SPECIALS

Potatoes, 4 peck limit 12c peck

Legs Lamb.....12½c lb.
New Smoked Shoulders, 11½c lb.
10c Bag of Salt..... 5c
Fat Salt Pork, 15c value, lb.....10c
Spare Ribs, the best, lb.....7½c
Sugar, 10 lb. limit, lb.....6c
Pure Lard, Swift's.....2 lbs. 25c
Cookies—All kinds.....7½c lb.
Evaporated Milk.....2 cans 15c
Gunpowder Tea .....18c lb.
Irish Tea .....40c lb.
Formosa Oolong .....25c lb.

BEANS

Kidney Beans, qt.....10c
New York Pea Beans, qt.....11c
German Green Peas, qt.....11c
New Lima Beans, lb..... 9c
Cranberry Beans, qt.....10c

"MILK BREAD"

Hot Doughnuts, doz..... 8c
Large Long Loaf.....8c
Half Size Loaf.....4c
Fruit and Pound Cakes, lb.....17c
Butter Thins, fresh baked....2 lbs. 25c

ROASTS

Fancy Rib Cuts, lb.....15c
Chuck Roast, lb.....10c
Bottom Round, lb.....16c
Top Round, lb.....18c
Sirloin Roast, the best, lb.....20c
Pot Roast, lb.....10c
Roast Veal, lb.....12c
Roast Lamb, lb.....12c
Roast Pork Shoulder, lb.....11c
Roast Beef Butts, lb.....13c
Roast Chicken, lb.....22c
Roast Leg of Lamb, lb.....12½c
Roast Pork, lb.....11½c

STEWS

Beef Stew, lb.....10c
Veal Stew, lb..... 8c
Lamb Stew, lb.....10c
Chicken Stew, lb.....15c

CORNED BEEF

Thick Rib, lb.....10c
Fancy Brisket, lb.....12c
Navel Ends, lb..... 8c
Rolled Flank, lb.....10c
Corned Shoulders, lb.....10½c
Smoked Shoulders, Morris' best, lb. 11½c

LARGE BAGS 99c FLOUR SMALL BAGS 35c

Bridal Veil, Ceresota, Gold Medal, White Sponge and Pillsbury's Best at Lowest Prices.

BUTTER

New Made Butter, lb.....27c
Fancy Dairy Prints, each.....16c
Topsham Creamery, lb.....32c
Peanut Butter, lb.....12c
Jelly, all kinds, lb..... 5c
Jam, all kinds, lb..... 8c
Butterine, 2 lbs.....25c

HAMS

Armour's Star Hams, 10 lb. average, 17c
Armour's Lean Hams, lb.....14c
Swift's Best Hams, lb.....15c
Cudahy's Best Hams, lb.....15c
Reed Hams, lb.....20c
Reed's Bacon, lb.....25c
1-2 Hams, any kind, at same prices.

EGGS

Fresh Eggs.....19c doz.
DUCK EGGS
Warranted Fresh.....25c Doz.
BROOKFIELD EGGS
Large Brown Eggs.....26c doz.

Large Onions, pk.....25c
Spanish Onions, 2 lbs. for 7c
Pails of Jelly, 5 lbs., ea., 20c
"Oriental" Pineapple, large can 15c
Fancy Table Prunes, 3 lbs. 25c

Sun Dried Peaches, lb..... 8c
Fancy Table Raisins, lb...10c
Small Cake Raisins, lb....10c
3 Pkgs. Boston Rice.....25c
New Rolled Oats, 6 lbs....25c
Yellow Corn Meal, 8 lbs....25c
Graham Flour, 6 lbs.....25c

Buckwheat Flour, 6 lbs....25c
Rye Flour, 6 lbs.....25c
Lemons, doz.....10c
Baldwin Apples, gal. can.24c
Large Bunch Celery.....10c
Head Lettuce 5c
Badlong Spinach, pk 5c

Radishes, bunch 1c
Scullions, bunch 1c
Rhubarb, 6 lbs. for.....5c
Hot House Cucumbers, 3 for 10c
New Evaporated Apples, pkg. (will make 5 pies).....10c
Large Pineapples, each....7c

A "TIP" ON TEA PRICES

The war has increased the price of teas of all kinds, especially Ceylons. Every family in Lowell ought to buy from 5 to 20 pounds of Tea at once. It doesn't matter where you buy it, only do it now. Tea will be 20c to 30c a pound higher within 3 months. BUY NOW!

BASEBALL AND FIELD SPORTS

THE SUN SPORTING PAGE

BOXING, GOLF AND ATHLETICS

14-4 TROUNCING

Lowell Swamped by Manchester—Fielding Poor—Pitching Weak

(Special to The Sun)

MANCHESTER, June 3.—Going after the ball game from the very start out at Textile park yesterday afternoon Jack Kiernan's Manchester players hammered the offerings of Arthur Mayhohm to all corners of the lot, and walked away with the victory by the score of 14 to 4. Fifteen hits, including two triples, and an errorless exhibition in the field were the feats performed by the Textiles, and all in all their work was of the sort a real championship club serves up. The locals aren't champs, to be sure, but they pastimed yesterday in real championship style.

While the locals were playing ball of the big league variety, the visitors were giving one of the most sorrowful exhibitions any professional club has shown in this city in many moons. Eight errors are charged to the Lowell players, and that's letting them away a bit easy at that. The easiest kind of rollers went through the infielders, and the ball was thrown around with a recklessness such as grammar school boys display.

The visitors started to err in the second inning, and they continued to grow worse during Mayhohm's stay in the box, which was limited to five innings. In justice to the Lowell pitcher, however, it must be said that he was pitching good ball in the early stages, and his ascension in the fourth and fifth was to be expected, for the support he was receiving would discourage any moundsman.

While the home stickers were hammering the offerings of Mayhohm, "Hank" Horsey was twirling a grand game. Occasionally the Lowell hitters got to him, notably in the fifth and seventh, but "Hank's" mates had him so far out in front that he was taking things rather easy.

McGeehan, Kane and Torphy led in the attack on Mayhohm, each collecting three, with McGeehan mingling a triple into his contribution, peeling it off on his first trip to the plate. Snell, too, hit the ball hard and timely, his two singles coming when they could send runners across.

Had Mayhohm remained on the mound, we'd probably have been out to the ball park yet, but "Cuke" Barrows got a bit tired chasing the sphere around out in the centre field territory and hauled Hauser, a southpaw, to the rescue in the sixth. And the former Federal leaguer was equal to the occasion, allowing but one hit during his three innings of work. One run was counted off him.

Torphy and Spires gave the best exhibition of infield play served up on the local diamond in many a day. Spires grabbed two far to his left and while under full steam shot the ball to first ahead of the runner. It was pleasing to watch Torphy hustle in on the slow bounders, and shoot the ball across to complete the play. Previous to Torphy's assignment to shortfield duty the slow ones were being beaten out for hits.

Every way you look at it yesterday's game was the most pleasing—from a local viewpoint—yet staged here. The Textiles were aggressive at all times, walloped the ball viciously, played bang-up ball in the field and upset the visitors completely by the wildest sort of base running. The score:

MANCHESTER

	ab	r	bh	po	a	e
McGeehan 2b	5	3	3	3	5	0
Kane cf	5	4	3	2	0	0
Reed rf	6	2	2	0	0	0
Briggs lf	5	2	1	1	0	0
Snell 1b	3	2	2	15	0	0
Torphy ss	5	0	3	1	2	0
Spires 3b	4	1	1	1	2	0
Fish c	5	0	0	0	0	0
Horsey p	5	0	0	0	3	0
Totals	42	14	15	27	22	0

LOWELL

	ab	r	bh	po	a	e
McCleskey rf	5	0	1	0	0	0
Fahey 2b	4	0	1	0	2	1
Barrows cf	4	0	0	0	0	0
Stimpson lf	4	0	0	2	0	0
Meyers 1b	4	0	1	11	1	1
Dee ss	3	2	1	1	6	1
McMahon 3b	3	2	2	1	4	2
Ahearn c	4	0	2	5	1	1
Mayhohm p	2	0	0	1	3	2
Houser p	2	0	0	0	1	0
Totals	35	4	8	24	18	8

Manchester	2	4	0	5	2	0	0	1	*—11
Lowell	0	0	0	0	2	0	2	0	0—4

Three base hits: McGeehan, Briggs. Stolen bases: Snell, McGeehan, Spires, Kane, Briggs. Double plays: McMahon, Meyers and Ahearn. Hits: Off Mayhohm 14 in 5 innings; off Houser 1 in 3 innings. Bases on balls: Off Horsey 2; off Mayhohm 1; off Houser 1. Hit by pitcher: By Mayhohm (Snell). Struck out: By Houser 2. Passed ball: Ahearn. Umpire: Keeler. Time: 1.45.

LEAGUE STANDINGS

N. E. League

	Won	Lost	1915 P. C.	1914 P. C.
Lawrence	18	8	.692	.520
Portland	16	9	.640	.538
Worcester	16	12	.571	.553
Manchester	11	11	.500	...
Lynn	12	14	.462	.701
Lowell	10	16	.385	.385
Lewiston	11	17	.353	.422
Fitchburg	10	17	.370	.411

American League

	Won	Lost	1915 P. C.	1914 P. C.
Chicago	27	15	.643	.429
Detroit	26	17	.605	.595
Boston	23	15	.550	.487
New York	19	17	.528	.447
Washington	16	19	.457	.600
Cleveland	17	21	.417	.425
St. Louis	17	23	.425	.513
Philadelphia	13	27	.325	.605

National League

	Won	Lost	1915 P. C.	1914 P. C.
Chicago	23	16	.590	.476
Boston	20	18	.526	.306
Philadelphia	20	18	.526	.487
Brooklyn	20	18	.526	.472
St. Louis	20	20	.500	.456
Pittsburgh	18	20	.474	.568
Cincinnati	15	20	.429	.519
New York	11	20	.412	.657

Federal League

	Won	Lost	1915 P. C.	1914 P. C.
Pittsburgh	23	17	.575	.450
Kansas City	23	17	.575	.450
Newark	22	17	.564	*.471
Chicago	25	18	.561	.541
St. Louis	18	17	.514	.475
Brooklyn	18	19	.486	.500
Baltimore	15	24	.385	.629
Buffalo	13	26	.333	.500

* Indianapolis last year.

MARATHON RACE

Contest to Determine Champion of Lowell to be Held July 3

A marathon race from Belle grove to the Sacred Heart grounds in the rear of the church on Moore street will be the feature of a long list of sporting events to be run off in connection with the annual parish picnic to be held on Saturday afternoon, July 3. There is great interest in this event inasmuch as the race will determine the champion marathoner of Lowell and suburban towns. The entries are already coming in and indications point to a large field. As a result of the recent race held by the Bunting club great enthusiasm is being manifested by those who appeared in the Memorial day event and several have signified their intention of participating in the coming race.

Last year the Marathon race held under the auspices of this parish proved one of the most interesting races of the season. It was won by George Goddard and he received a gold watch. There were 25 entrants in the former grind and the managers expect as many this year. The race will start at 2.30 o'clock and the course will be upper First street, to Bridge, to Merrimack, to Central, to Gorham, to Moore, to Meadowcroft, to St. James street, into the picnic grounds. After the marathon other sporting events will be pulled off. A hurdy-gurdy concert for the benefit of the children will also be given.

In the evening there will be an entertainment, a feature of which will be a band concert. The razzle-dazzle, that novel aerial machine, which was brought here last year from Buffalo, will again occupy a conspicuous place on the midway. Various booths will be located at advantageous points and a preponderance of colored lights will be hung around the grounds. Other features will be introduced and the event promises to even eclipse that held last year, when over 3000 people enjoyed the well arranged program.

YESTERDAY'S RESULTS

New England League

Lawrence 2, Lynn 0.
Manchester 11, Lowell 4.
Lewiston 9, Worcester 2.
Fitchburg 9, Portland 8.

American League

Boston 7, New York 1.
Detroit 4, Chicago 1.
St. Louis 4, Cleveland 0 (6 innings—rain.)
Washington-Philadelphia—rain.

National League

Boston 5, New York 5 (10 innings—called.)
St. Louis 5, Cincinnati 4.
Brooklyn 7, Philadelphia 2 (first game.)
Brooklyn 4, Philadelphia 3 (second game.)
Chicago-Pittsburgh—rain.

Federal League

Kansas City 4, Pittsburgh 0.
St. Louis 2, Chicago 1.
Newark 3, Baltimore 2.
Brooklyn-Buffalo—rain.

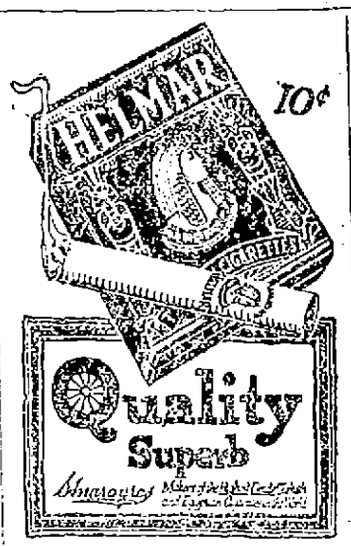

LEACH CROSS BEATS WOLGAST

NEW YORK, June 3.—Leach Cross of New York outfought Ad Wolgast, former lightweight champion, in a 10-round bout last night.

Cross had a decided advantage in every round but the fourth, when Wolgast showed a little of his old time form and used a left to the body effectively. In the sixth round Wolgast floored Cross with a left hook to the jaw and Cross took the count of eight on one knee while bantering the former champion. Cross, after getting on his feet, came back with a volley of lefts and rights that brought blood from Wolgast's mouth and nose and offset his slight lead. Wolgast continued bleeding during the rest of the bout.

GAMES TOMORROW

New England

Lowell at Lawrence.
Manchester at Lynn.
Fitchburg at Lewiston.
Worcester at Portland.

American League

Chicago at Boston.
Detroit at New York.
St. Louis at Philadelphia.
Cleveland at Washington.

National League

Brooklyn at Pittsburgh.

Federal League

St. Louis at Chicago.
Pittsburgh at Kansas City.

AMATEUR BASEBALL

The Colburn A. C. defeated the West Ends Saturday by the score of 15 to 9. Next Saturday the Colburn A. C. will play the Lisbons on the Dixwall grounds. Any team wishing to arrange games write to Thomas Gardiner, 25 Bolsvert st.

Ha! Johnny Mooney and his bunch of Chippewas are going to forget such a team as the Chippewas ever existed and are now going to call themselves the Carlisles. The Chippewas showed considerable promise the first of the year but several reserves made the team play mediocre ball and Manager Mooney decided to shake the jinx, hence the name Carlisles.

The Young Indians are going great guns and up to the present time have copped seven straight victories. (some record.) The Indians are the logical champion 12-year-old team of the city and are open for games with any of the so-called champs. Johnny McMahon is the star player of this aggregation and his friends say he will develop into a wonder with a little experience.

The Ewars are ready to challenge any 11-year-old team in New England. We have won six straight games, two from the Iroquois, whitewashing them twice. (Iroquois team please take notice.) We have also won from the Burnsides, North Chelmsfords, Dalton A. C. and the Belle Groves. We would like to hear from any team we have not played. Send all challenges to Albert Perley, 75 Warwick street, or telephone 1087-R, between 6 and 6.30 nights.

Mr. Editor: We are the Athletics who have won ten games this season without losing one. Last Monday we defeated the Iroquois, Emeralds and Utopias. We batted Green of the Emeralds all over the diamond. The pitching of Foley, Boyle and O'Connor and the backstopping of G. Rogers were the features. The scores were: Athletics 10, Emeralds 5; Athletics 15, Iroquois 2; Athletics 15, Utopias 9. We would like a game with the Ewars who are beating everybody. Our lineup is: G. Rogers, c; Foley, p; Saunders, 1b; D. O'Connor, ss; Coope, 2b; Keyes, 3b; E. Rogers, rf; Clavin, cf; Boyle, lf.

LOWELL'S POOR SHOWING

Due to Lack of Confidence—Local Club Lacks Leadership—Barrows a Disappointment

Once more the Lowell team has been subjected to an overwhelming defeat. Again the fans have turned away from the bulletin boards with disgust depicted upon their faces. The same question is rife all over the city wherever a baseball enthusiast is to be found, "What's wrong with our ball club?"

Yesterday in Manchester eight errors were chalked up for Lowell. On the face of this it would seem that the entire team was rocky but I do not think that such is the case. Instead I consider that the Lowell club is very nearly equal in strength to any aggregation in the league even to Hugo Duffy's Portland outfit which at present appears to be the cream of the circuit.

Lowell has been losing regularly. We all know that, but to get at the reason for it is another matter. A higher salaried club would be hard to find in Class B ball than the one we have in our midst yet they are not winning. The old players whom we have with us from last year's ranks are pretty good ball players and the new timber came here with excellent records behind them in other circuits.

There seems to be just one good reason why this club isn't up there fighting for the top of the perch. We've outhit our opponents and although our pitchers haven't proven the best in the league they have worked fairly well everything considered. In a word the Lowell club lacks a head—the team is without a suitable leader.

Roland Barrows was bought from the Rochester club last spring by President Roach in an attempt to give Lowell a first class manager, one who had been up in the big show and who could fill his position in the outfield and rank with the pick of the league's hitters.

Barrows was with the White Sox for a time and was then sent down to class AA baseball. It was supposed that Barrows would come to Lowell equipped with all the latest inside baseball known to modern diamond science. But thus far he hasn't shown any commanding managerial ability.

There is no doubt in my mind but what Barrows has tried hard to win ball games although at times it has looked just the reverse. Several times at Spalding Park he has balked after starting for fly balls he could at least have gotten very close to if he had kept on his way.

There has been very little inside baseball seen at the park this season. By inside baseball I do not mean the intricate plays pulled off only on rare occasions on big league diamonds but rather the more common run-getting schemes well known to the fans as well as managers.

For instance in a game a few days ago at Spalding park McCleskey was on third and Dee on first and only one man out. A double steal was tried with the result that McCleskey was easily thrown out at the plate. A double steal at a time like this looked as though the squeeze play was entirely forgotten. If the manager intended to make a play for the run on third the batter should have been instructed to lay down a bunt at least.

Barrows himself is playing the wrong berth in the outfield. Swayne is a faster man by far than the manager and should be playing center field where his speed will be of more avail to the team. Triples and doubles have whistled by Barrows this season which would undoubtedly have been pulled down by a fleeter outfielder.

There isn't that same unison of feeling among the Lowell players this season as in the years gone by. And this gets us down to those eight errors yesterday.

When a club hasn't confidence in itself, mistakes are almost certain to occur. Also if undue criticism is hurled at a player neither he nor his teammates have that same feeling of security that is imposed in a management in which they place unlimited confidence, feeling certain that he can detect the good playing from the bad.

It is said that Zieser was "panned" for losing that 4—1 game which he worked in the other day at the local park. After allowing but two hits in nine innings Matty was taken to task. What more a manager can expect from a pitcher than this is hard to conceive.

A finer chap personally than Barrows I wouldn't ask for. He is always a gentleman on and off the ball field. But this fact won't win us ball games, will it?

The failure of the Lowell club to make good thus far this season is just as much a disappointment to Owners Roach and Kennedy as it is to the fans. They have loosened their purse strings and gone to extraordinary expense for any minor league in assembling this season's outfit yet look at our rating in the percentage column today.

In my estimation Lowell has the finest sort of baseball promoter at its head. Andrew F. Roach, president of the local club and its principal owner, possesses more sporting blood in his veins than any other man connected with New England league baseball. They'll back up this statement all around the circuit.

He has lost money and whole hoodles of it since his purchase of the Lowell team. Two seasons are all that netted him any return and the receipts from one of these is hardly worthy of mention. Yet he has stuck it out and tried every season to give Lowell a championship baseball club apparently, although not any more anxious than any of the rest of us to lose money, placing the winning of a pennant ahead of a financially successful season. It was Roach who kept baseball in Lowell this season if not in the entire New England league.

Something has got to be done and done quickly if we are going to have a look-in on the flag race. The release of Lohman yesterday looks as though the can might tinkle some more before the murky baseball atmosphere clears. However, we'll just keep on rooting for the home club and bear in mind that there are others besides ourselves who suffer whenever Lowell goes down in defeat.

BILL POWERS RELEASED

PITCHER OBTAINED FROM NEW LONDON CLUB GIVEN WALKING PAPERS BY PRES. ROACH

Bill Powers, the pitcher obtained from the New London club last week, was released this morning by President Roach. This is the second pitcher to receive his walking papers in as many days, Lohman having stepped off the plank yesterday. Powers picked up his warbag and started for the Federal league depot at Buffalo as soon as he heard the sad news.

THE 1915 OVERLAND

The announcement of the big drop of $325 in the price of the 1915 Overland as compared with the price of last year will be received by the automobile prospect with pleasure, not unmixed with surprise, for the previous price was considered very reasonable. As the quality of the car of the new model is no way inferior to the quality of the 1914 car, this great reduction in price is and must be attributable to the remarkable efficiency which prevails at the Overland factory. As is usually the case when there is efficiency in the factory, the purchaser benefits, and this instance is no exception. This lowering of price means that an automobile of reputable make is placed within the reach of a larger number of people and their happiness is increased thereby. The big question to be solved is how the factory can supply the demand which always follows an announcement of this nature. There is practically no scolation and as usual the late applicants will be disappointed. It is no simple thing to manufacture cars sufficient in number to supply a nation-wide demand.

In speaking about the new model, Mr. Fiendel, the local agent, said: "If I could realize all my prospects, I'm sure that I would surprise the company with my initial order. However, I presume the demand will be comparatively the same throughout the country, and I'm satisfied with a fair share of the first cars."

NO HORSE RACING

Englishmen Urge Government to Reconsider Order

LONDON, June 3, 7.15 a. m.—The first Wednesday in June has been devoted for generations to London's great racing carnival, the Derby at Epsom and its omission this year brought home to the citizens of the British capital with peculiar emphasis the serious crisis through which the nation is passing.

The decision of the government to abandon all race meetings during the war except that at Newmarket does not meet by any means with universal approval. Quite apart from persons interested in racing because it is their occupation or means of livelihood, large numbers are of the opinion of such a drastic closing down of race meetings not only is needless but inimical to horse breeding. They point to the fact that racing is going on as usual in Germany and contend that its prohibition in England probably will be regarded by her enemies as a signal of weakness.

Great pressure has been brought to bear on the Jockey club to obtain some amelioration of present conditions in the interest of the large number of persons dependent upon the turf for their livelihood. The Jockey club held a meeting yesterday afternoon at Derby house to consider the situation. Those present included Lords Derby, Lonsdale and Durham. The session was executive, but according to unofficial reports, the stewards of the club decided to maintain the present embargo.

There is strong sentiment in favor of at least transferring the Derby, which has been run without intermission every year since 1780, together with the Oaks and Home Oscot races, to Newmarket.

A meeting of protest called by the National Sporting league held in a Holborn restaurant last night was presided over by Horatio W. Bottomley, widely known as an owner of race horses. Resolutions were adopted deprecating the government's prohibition and urging reconsideration. Speakers denounced the Jockey club for yielding to governmental pressure and pointed out that both Germany and Russia are continuing racing, while France and Belgium have been given special permission for French and Belgian horses to come over for the English races.

WHITE TO BOX THOMAS

CHICAGO, June 3.—Charlie White of Chicago was matched today to box Charles "Kid" Thomas, lightweight champion of France, 12 rounds in Boston on June 8. They agreed to weigh 133 pounds at 3 o'clock. White has won his last five contests with knockouts.

FEDERAL LEAGUE MEETING

CHICAGO, June 3.—A call for a meeting of Federal league club owners to be held here on Saturday was issued today by President James A. Gilmore.

ONLY CIRCUS. COMING

CIRCUS THURSDAY, JUNE 10

RINGLING BROS. CIRCUS AND NEW COLOSSAL $1,000,000 SPECTACLE SOLOMON AND THE QUEEN OF SHEBA

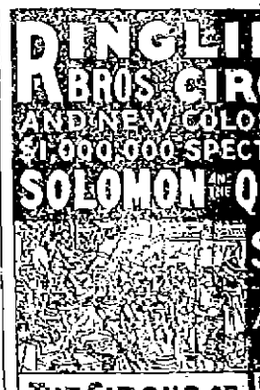

1250 ACTORS 300 DANCING GIRLS 400 SINGERS 735 HORSES TRAIN-LOAD OF SCENERY

THE CIRCUS OF 1000 WONDERS

PARADE AT 10 O'CLOCK A. M.

DOORS OPEN AT 1 AND 7 P. M. PERFORMANCES ONE HOUR AT 2 AND 8 P. M.

ONE 50c TICKET ADMITS TO ALL

CHILDREN UNDER 12 YEARS HALF-PRICE

Admission and reserved seat sale circus day at LIGGETT'S DRUG STORE, 67 MERRIMACK ST. Prices exactly the same as at circus grounds.

MERRIMACK SQ. THEATRE THE HOME OF THE BIG ORGAN

Soon to be known as "The Strand"

TODAY, FRIDAY, SATURDAY

Marguerite Clark

In "THE PRETTY SISTER OF JOSE"

A Five Act Paramount Feature

—AND—

"THE QUARRY"

A three-act Selig feature, also two extremely funny comedies.

MANHATTANS

CABARET SHOW AND DANCE AT TALBOT HALL, NORTH BILLERICA

Tonight

Tickets 25c. Cars after dance. Madeline Holand, soloist. Miner's orch.

A REAL PICTURE HIT!

2 Times OWL THEATRE Today

JULIUS STEIGER

In His Stage Success

"THE FIFTH COMMANDMENT"

5 Other Mutual Movies

ADMISSION.....5c and 10c

Sliding Roof Flickerless Films

Lakeview Theatre

TODAY 3 P. M. 8 P. M.

Free Moving Pictures

New Program, Mon. Thurs. and Sun.

B. F. KEITH'S CHARLIE CHAPLIN'S HOME

The Best Ventilated Theatre in Lowell

TODAY, TOMORROW AND SATURDAY

B. A. Rolfe Presents THE EXQUISITE STAGE STAR,

VALLI VALLI

In the Dramatic Surprise

"THE HIGH ROAD"

Another Metro Success, in Five Big Acts, 250 Scenes. See a whole mill on fire, and the big strike riots.

CHARLIE CHAPLIN In a two-reel Comedy and Others

SOUVENIR MATINEE TODAY, to LADIES and CHILDREN

A CUTE LITTLE CHARLIE CHAPLIN STATUE

THE PALMER GLEE CLUB SUNDAY—SEATS NOW SELLING

Lay-to for a spell and swing on this:

You'll start an old-pal-party via a pipe or a makin's cigarette quick as a flash, as soon as you realize it's a live bet to let your good money rub up against some Prince Albert tobacco. Why, it's like beating back to the bushes for old-home week, P. A.'s so friendly, so chummy-*like*.

You see, Prince Albert can't bite *your* tongue, or any other man's; nor parch throats. Because it's made by a patented process that *cuts out* the bite and parch and lets you hear the song of the joy'us jimmy pipe and the makin's cigarette all the day long!

PRINCE ALBERT

the national joy smoke

just hands you home-made questions like these: Were *you* ever pipe-happy? Did *you* ever hit a brand that just pushed pleasure against your palate? The kind that sort of teased your smokeappetite for some more fire-up, then another—and so on, right to the pillow-period!

Well, that's P. A., no matter how you hook it up—pipe or cigarette. *It just jams joy into your system!* You nail that fact bot off the bat, because it's case-cards information! And handed out to you for *personal* and *immediate* attention as being about as real and true as you've heard since Hector was a pup!

P. A. is sold in the toppy red bag for the price of a jitney ride, 5c; tidy red tin, 10c; pound and half-pound tin humidors—*and*—the classy pound crystal-glass humidor with the sponge-moistener top that's not only a joy'us thing to have at home and at the office, but it keeps P. A. in the highest state of perfection.

R. J. REYNOLDS TOBACCO CO., Winston-Salem, N. C.

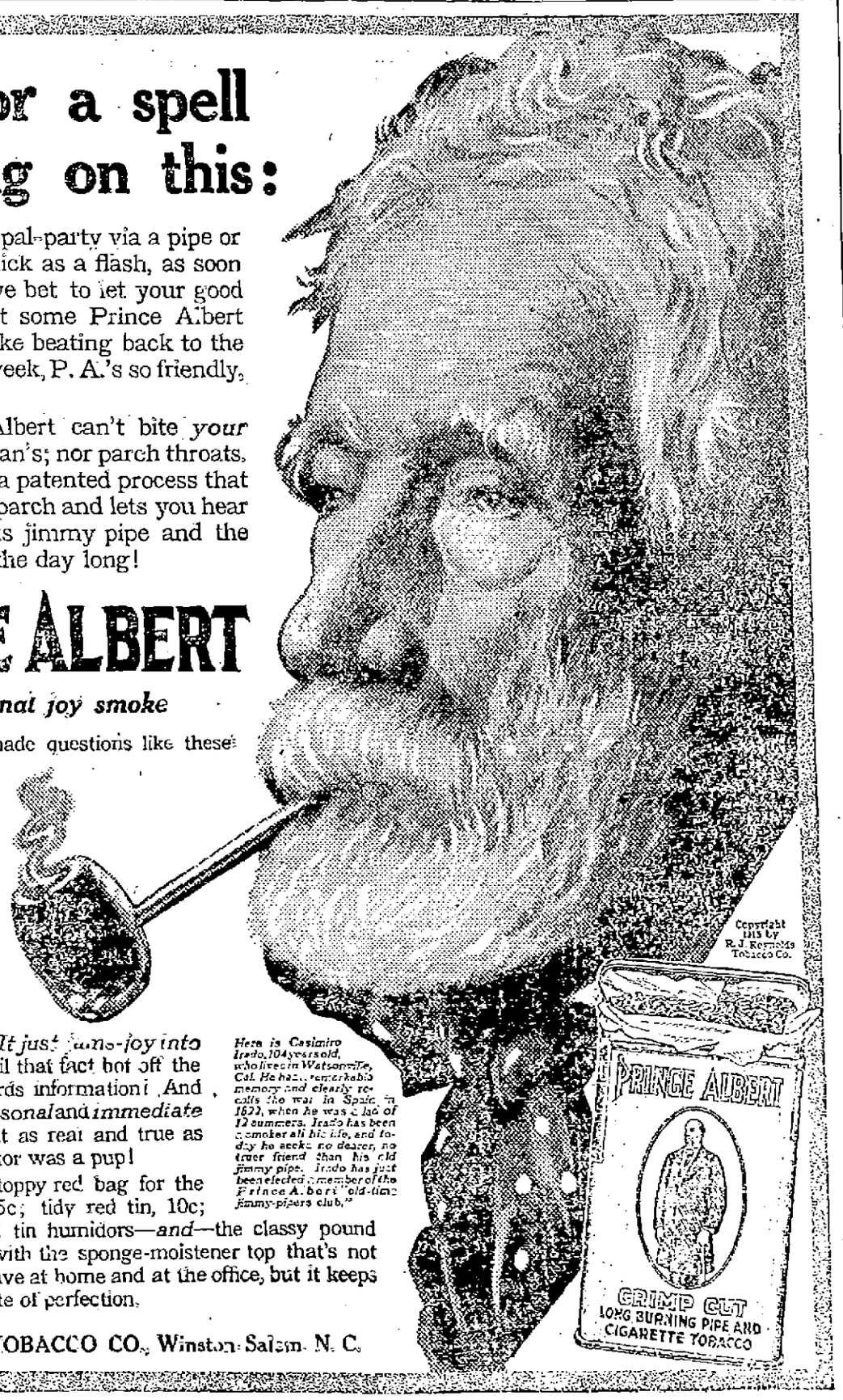

Here is Casimiro Iradio, 104 years old, who lives in Watsonville, Cal. He has a remarkable memory and clearly recalls the war in Spain in 1822, when he was a lad of 12 summers. Iradio has been a smoker all his life, and today he seeks no dearer, no truer friend than his old jimmy pipe. Iradio has just been elected a member of the Prince A. bert "old-time jimmy-pipers club."

THE LOWELL SUN

JOHN H. HARRINGTON, Proprietor

SUN BUILDING, MERRIMACK SQUARE, LOWELL, MASS.

Member of the Associated Press

THREE DOLLARS PER YEAR. TWENTY-FIVE CENTS PER MONTH

TRADE COMBINES URGED

This country has long considered the question of combinations in restraint of trade, against which the Sherman anti-trust act was directed. The present administration has left its imprint on our statutes on the same momentous matter, and, on the surface at least, a new era of cooperation between government and legitimate business has superseded eras of persistent hounding and more pernicious eras of insidious collusion. One of the most favorable symptoms of a better spirit is the frankness with which great business questions are being discussed by business leaders and government officials.

In Boston last Tuesday many representatives of leading financial and business interests appeared before the new Federal Trade Commission which held a two days' session in that city, to urge a new form of combination—a combination, not in restraint of American trade but for the extension of American trade. It was the contention of all that the Sherman anti-trust act is an obstacle to the proper development of American trade abroad, and it was urged that this law be changed or that a new law be passed which would make it legal for American exporters to combine for the purpose of conducting selling agencies in foreign countries. The different standards that exist in many foreign countries make some such action imperative, if we are to profit to the full from our present business opportunities.

One of the most pertinent suggestions was for a combination of banking interests so that branches might be established in South American countries on a scientific and practical basis. Without some unification of plan, it was urged there would be undesirable competition between different interests, instead of the collective effort which alone will enable Americans to compete with other countries. The great difference between the business methods of this country and those of other countries, lies in the fact that other countries make of trade extension a government function, and this nation will have to adopt some unification if our private concerns are to compete successfully with firms of England, France, Germany and other powers.

AN EXPLODED VIEW

One of the strongest predictions of calamity heard since the starting of the war has recently emanated from E. A. Filene of Boston, whose business reputation should make him cautious with regard to his predictions. Though not advanced directly as a tariff argument, it was in line with the plaints of those who argue that only by a high tariff can the country hope to be prosperous. The war has proved otherwise, in many respects, but what Mr. Filene argued on was not fact but a forecast of conditions as he sees them or pretends to see them.

Mr. Filene very much fears that with the ending of war, the European nations will be compelled to pay off the debts of the conflict as best they may, and that therefore they will seek out for foreign markets at sacrifice prices, flooding this country with cheap manufactures and underselling this country on all sides in the markets of the world. This is not in line with the records of history, the predictions of our most conservative business heads or the views of common-sense.

With the ending of the war, all of the European nations will, it is true, be on the verge of financial panic, and they will be forced to take drastic measures to restore their power and prestige. Yet, they will have far too serious domestic problems to enable them to compete with this country, and they will also be compelled to look to this country for food and manufactured products. This nation has now become the financial centre of the world, and it is enjoying a sound and well based era of growing prosperity. We have weathered the worst of the storm satisfactorily, and there is no reason to anticipate anything but thriving business conditions. It is well for the country at this juncture that the predictions of Mr. Filene sound more like exploded tariff arguments of an ancient vintage than the convictions of sincere shapers of public opinion.

SOUTH AMERICAN TRADE

It seemed to be the consensus of opinion among the associations and business houses represented that to compete with foreign business firms in South America is a far more serious question than most imagine, and that no nation will surrender its trade prestige without a supreme effort. It can easily be seen what the result of competition between Americans would be, at such a pass. Foreign powers by direct aid would be behind their representatives as a unit, while individual Americans would be striving to undersell each other and to compete with other Americans instead of making a common interest of American trade extension in a national sense.

The government departments which have devoted special attention to our foreign trade opportunities have from the first emphasized the necessity for co-operation and full reorganization. It will undoubtedly do everything possible to back any legitimate American business interest that goes into competition with foreign business in a fair, open way. But the government can do little, unless our leading exporters sink their selfish aspirations for expansion and merge private desires in a great scheme for national expansion. The Sherman anti-trust law was framed in the interest of the small American business which might be endangered by the greed of larger concerns; and if its provisions would interfere with foreign trade extension, they ought to be modified in this particular.

Private manipulation must, of course, be guarded against, lest selfishness triumph in the cloak of patriotism, but the business men who appeared before the federal trade commission have made out a good case. Incidentally, the wisdom of the administration anti-trust laws is demonstrated, for not until the Sherman law was amplified would it have been possible for business and government to come together openly in a common interest, and in such a fair, honest fashion. The American public has lost much of its unreasoning animosity to business, and public opinion will back any government co-operation that would advance American interests while keeping in accordance with law and the requirements of fairness.

MILLS ON STREETS

Many of the factors that interfere with Lowell's appearance as a city or operate against its prosperity to some extent are too well established to be overcome. In this we resemble all cities, but it is certain that if we could rebuild the city or go through its scheme of development again, our people would insist on different standards. At this late day, we can only plan for the future according to the lessons of the past.

One of the regrettable conditions in Lowell is the presence of manufacturing plants fronting on our principal streets or right in the heart of the city. The officials are not to blame in most cases, for the mills and storehouses were here before the streets, but the result shows a lack of foresight that is often commented on by visitors.

With a proper understanding of civic ideals, our mill officials might have compromised by arranging for stores in the lower part of the buildings, and the more modern additions to manufacturing plants might have been constructed on a more attractive design. Where the mill additions are well pierced by windows the effect is not altogether displeasing, but here and there we have very offensive buildings in the midst of thriving stores and business blocks of all kinds. In Boston, even the churches in a few instances have stores in the basement floors, and though this may not be in accordance with sentiment, it shows that some cities would not have permitted the encroachment of manufacturing plants such as we see in Lowell.

In future, no building of this kind should be permitted in this city unless it conforms with the general design or with some plan of consistent city development. It is not hard to recall the depressing effect of a long blank wall in the heart of Central street, or the improvement that came when the land was sold for the erection of a thriving chain of stores and office buildings. Some prominent corporations now hold land on leading streets that might be developed in like fashion, if there was more general compliance with the demands of city planning, and it is to be hoped that the appearance of Lowell will not be sacrificed unduly to a desire for private gain.

It is too late for our great manufacturing concerns to undo much of what has been done, but all corporations and manufacturing concerns should do everything possible to make the best of a bad matter by keeping their premises in a clean and attractive condition. At least one of our leading corporations has shown a creditable example by offering land for summer playgrounds, and keeping it in good condition, and the same would apply in some degrees to those corporations whose properties intrude on our most progressive and busiest sections. With co-operation between the city officials, civic bodies, and officials of private concerns we could do a great deal more to give Lowell the appearance of what it is—a rich and thriving city with great possibilities for business and civic beauty.

NEW HAVEN VETO

Governor Walsh has taken a courageous stand in his veto of the New Haven railroad validation bill and the general railroad bill aiming at the issue of stocks, and he has backed up his action by good and logical reasons. Acting on the assumption that any bill would be accepted as a settlement of a long and much-discussed controversy, the railroads succeeded in amending what was intended to safeguard the public interest until it would have been pernicious, taking the power of regulation out of the hands of the public service commission and cutting clear from state jurisdiction. Governor Walsh approved the original principle of both bills and would have given them his sanction in their original form, but faulty legislation cannot be railroaded through on the ground of crying necessity. The bills vetoed by Governor Walsh would have legalized the past misdeeds of the New Haven and given permission for future mismanagement, and while it is well that public hounding of the railroads cease, the railroads should not show such zeal for pernicious privileges. The vetoed bills should be re-drafted and freed from the dangerous amendments before going again to the chief executive for his sanction.

EVOLUTION OF LAW

A more momentous question than the future policy of this nation hinges on the outcome of the present diplomatic passes between our government and that of Germany; on it will depend whether the world will still be swayed by international law, or whether great powers have the right to make a law of what they regard as necessity. Up to the present war, all belligerent powers accepted a certain code of rules governing naval engagements and policies, but these have been flouted by Germany. These rules are based on precedent, and if Germany is permitted to carry out her submarine warfare as waged to date, a precedent will have been established which, in another war, would nullify all the effects of accepted international law. Germany claims that the new conditions of war and the entry of the submarine call for new usage; America claims that international law comes before any claims of necessity or demands of modern invention. Germany says that she can fight on sea only with the submarine and that the submarine cannot observe accepted laws; America says that if Germany must choose between illegal warfare and international law, international law must win, even if the submarines have to go. It is a question that will loom large in history and that will be far reaching in its effects.

THE MEXICAN NOTE

If the Mexican bandits who so shamefully fill the role of national or military leaders thought that they could carry on their little rumpus undisturbed while the great war kept most of the great powers looking the other way, they are now disillusioned. President Wilson has abandoned his policy of watchful waiting and has shown a disposition not to wait in passive patience much longer. The various Mexican factions have been warned in vigorous fashion that unless they get together and settle their differences in short order, this government will find some other method of achieving the same end. It is not intimated what the threat implies, but Washington unofficially gives out that President Wilson would urge the recognition of the strongest faction, with an embargo on arms to operate against the other. Intervention would be regarded as a last resort, but it's a possibility. There is hope that the masses in Mexico are now tired of the insane revolutionary fever that has kept the beautiful and rich nation in constant turmoil, and there will be strong support for the vigorous stand taken by this government. Faction fighting has been the curse of Mexico, and peace will come only by the sinking of difference between the strongest men in the various military and political cliques.

Those speakers who agitate a world court as a remedy for war are doing a great work, but of what avail is it when the nations refuse to listen? After the present bleeding process is over, the world will be more ready to listen to the voice of reason, but while we have national boundaries and distinctions, the danger of war will exist. It is well to work against war, but not to foster foolish hopes.

The annual field day of the high school again showed the beneficial effects of athletics and drill, and the public interest in the work of the public was commendable. It is to be hoped that some day in the near future, the exercises will be held in a high school athletic field, set aside for only such purposes.

The census enumerators declare that in Boston many dwellers in flats could scarcely ever be found at home. When the consus is published, we shall know whether the census takers found all Lowell people at home. It must be annoying to call to homes more than once, but a faulty census is worse than none at all.

Publication of Turkish losses indicates that the land campaigns at the Dardanelles are progressing with great fury. The entry of Italy complicates the situation, and the Turkish future looks dubious. Should Constantinople fall there will be little grieving—except among those who pray to Allah.

Month of roses and brides!

SEEN AND HEARD

A man often flatters himself when he says he admires a good liar.

FILL IN TO SUIT BELIEF

The woman presidential candidate just concluded the keynote speech of her campaign.

Hoarse cheers from the multitude shook the rafters of the auditorium and as to the poor old welkin, it could ring no more. An enthusiastic man standing on a chair in the rear, threw away his coat and hat and slapped a grim looking neighbor on the back.

"Some speech," he yelled. "What?"

"Fair," said the glum man, "but not the kind mother used to make."—Exchange.

COULDN'T DODGE 'EM

A group of men were discussing the use of shrapnel in the European war. Its terrorizing effect reminded one man of a favorite story of the late Capt. Burgess. Burgess was a member of an Iowa regiment which on one occasion was under a terrific fire in Arkansas.

The colonel of the regiment, Thayer, watched the line dodge and waver under the bursting of shells for some time and then he pulled his horse around and cried in a loud voice: "Men, it will do no good to dodge. If a shell's going to get you it'll get you."

Just then, with an awful crash, a shell broke just above the colonel's head. He was knocked off his horse, but he arose unhurt, and brushing the dust off his uniform he turned to his men and said: "Dodge all you dern please."—Kansas City Star.

BACKSTAMPING LETTERS

According to reports from other cities as well as from business men here, there seems to be a renewal of the demand that the postal department go back to the former practice of backstamping letters, showing the time of their receipt at the postoffice to which they are addressed. When the present administration of the postal bureau abolished the practice, there were loud protests. These were followed by an agitation in the interests of a restoration of the old-time custom. These protests and the advocacies to which they gave rise were of no avail. The back-stamping was tabooed. Regarding this an exchange remarks: "Is it likely that at this day, with a renewal of the original demand by no means equalling that which followed the department's first step, back-stamping will be restored? The charge has been made that if the actual reason for abandonment of the old-time practice were sought, it would not be necessary to go farther than this: that absence of back-stamping covers up notorious falling off from the standard of former service."

PLAY OF THE MOON

The moon plays an important part in sign telling. I know several old ladies who regulate all their household affairs, and even the conduct of life, by this luminary. All kinds of weather hangs upon the changes of the moon. As a matter of fact, you and I rather like to see the new moon over the right shoulder. To be sure, we have no faith in the baneful influence of this sign. Still, it is just as well to be cautious about offending her ladyship. Farmers study the shape of the new moon to determine if the month is to be wet or dry. The Indians used to say that if you could hang a powder-horn upon the curve of the new moon, the month would be generally pleasant. A circle about the moon means a storm approaching. The number of stars within the circle tell the number of days which will elapse before the storm begins. Farmers tell about planting corn in the old of the moon, says Margaret Woodward in The Countryside Magazine for June.

RECIPE FOR BLISS

We listened to a philosopher the other day.

No—not a philosopher with long whiskers and a pair of specs, but a fat lady on a street car, says the Cleveland Press.

"I pretty near give up trying," said she. "When I was first married my husband kept saying, 'Why are you so slab-sided? Why don't you look like Molly? Molly was plump, you know them days. So I bought a lot of things to keep me from looking so thin, and he roasted me for that. Said I looked funny enough without padding myself out any. Then I began getting fat, and he wasn't satisfied then. Said I was squabby. I drawed in my waist the best I could, and he said it made my nose red.

"Well, I come pretty near leaving him. But one day I says, 'John, you're actually better looking than you was when you was twenty.' He turns red and gets up and walks around a bit, and then he says, 'You're some chicken yourself, May.'

"And do you know, from that day to this I've fed him a little taffy every day, and there ain't no end to the way it pleases him. Put me in a pretty woman contest last summer, and bought me this fur without my ever saying anything about it at all. He told me yesterday I had the best complexion of any woman he knowed. I ain't ever been so happy before.

"Believe me, if you want to get on good terms with a man, jolly him!"

"TAPS"

They are marching with a halting step—
A halting step and slow—
And many in those blue clad ranks
Have hair as white as snow.
Their youth lies on the battlefields
Of fifty years ago.

Those faded, tattered flags they bear,
All torn by shot and shell,
Are sacred emblems of the dead
Who loved their country well.
How great their love and sacrifice
No human tongue may tell.

Their serried ranks are thinning fast
That once with martial tread.
The knapsack and the musket bore
Where Grant and Sherman led.
Their sleep is sound and peaceful
In the bivouac of the dead.

No more the reveille at dawn
Shall rouse them from their sleep;
No more shall wives and sisters mourn;
No more shall mothers weep.
Their names upon the roll of fame
Time's hand has graven deep.

And some lie on those hard fought fields
Where now the blue and gray
Clasp hands across those battle lines
Their blood has washed away.
Where once the tide of battle flowed
Their children's children play.

The passing years speed swiftly,
And silence round them wraps,
And to their listening ears there comes
No sweeter song, perhaps,
Than when the battered bugle sounds
Again the old call—"Taps."

—National Magazine.

EDITORIAL COMMENT

BELATED SOLICITUDE

When Becker, an inmate of the death house at Sing Sing, N. Y., prison, was told of the court's decision adverse to him, he is credited with having replied: "It is awful. I am worried about how it will affect my wife."

Where was solicitude for wife and family when Becker was about to enter upon that infamous course which will duly be rounded out in the death chair?—Salem News.

AN ADDED ATTRACTION

Nature seems to be supplementing the efforts of the management of the San Francisco exposition in providing a spectacular show to attract tourists to California this summer, in the eruption of Mt. Lassen in that state. It will not be necessary for people to go abroad to see a volcano in action as long as this one keeps up the performance.—Fall River Globe.

ENGLAND'S CABINET

Kitchener has been a great force and has done wonders with the British army which at the outbreak of the war was in about the same shape as our army. He has made it one of the most powerful forces in the world and for that Britain will stand by him.

Now if Balfour will give full rein to Baron Fisher in the control of the navy there will be another strong man at the helm. Balfour is much bigger than Churchill and it is not thought there will be any friction.—Meriden Journal.

IN SOUTH AMERICA

Great Britain, France and Germany have hitherto been dominant in Central and South American trade. The reasons for this are generally well known, to European capital and the system of European exchange. Capital has rarely been entrusted to a Latin-American country for the building of a railroad or other public work without recompense to the lender's country in the shape of purchases. European steamship lines made the connection sure. This condition has been a severe handicap to the business men of the United States. What was even worse was suspicion, which caused Latin-America to read sinister words between the lines of North American proposals.—Providence Tribune.

BALANCE OF TRADE

The excess of our exports over imports still grows, due of course in large degree to the fact that Europe is at war and cannot produce all its needs, and must buy of us while it cannot produce what we have been accustomed to buy in its markets. The result is an enormous balance of trade in our favor.—Fall River News.

Charles Rockwell has assumed charge of the grocery department of the Union market in Middlesex street. Mr. Rockwell is a man of wide experience in this line and is well known as a careful and competent buyer. He assures the public big values in the department now under his control.

Letter No. 5 From the Turner Centre Creamery

Few people realize that the most IMPORTANT FOOD ITEM in the average home is the apparently insignificant article of milk. This is especially true where there are children. Scientists everywhere have been telling us for years that milk is about the only perfect food. In proportion to its cost it has the highest food value. Mothers who give their growing children plenty of GOOD milk need not worry about the rest of the diet.

We are telling the people of Lowell that our milk is pasteurized and bottled under the most sanitary conditions. It is rich, pure, and SAFE. Try it.

TURNER CENTRE CREAMERY

TEL. 1161. 8 THORNDIKE ST.

COAL HARD MEDIUM Free Burning

Suited to Strong or Light Draft. All of Best Quality. LOWEST PRICE.

WILLIAM E. LIVINGSTON CO.

(Established 1828) 15 THORNDIKE ST.

PAINTS

Get a good painter to put HARRISON'S "TOWN & COUNTRY" PAINT on your house, and you will have the best obtainable results.

All Regular Shades, Gallon $1.80

Free Color Cards

Free City Motor Delivery

C. B. COBURN CO.

63 MARKET STREET

WE SELL SO NY

SOCONY REG. U.S. PAT. OFF. MOTOR GASOLINE STANDARD OIL CO. OF NEW YORK

STANDARD OIL CO. OF N.Y.

LOWELL, MASSACHUSETTS

Adams Hardware and Paint Co., 404 Middlesex St.
Cheney, L. T., 595 Westford St.
Church Street Garage, M. Brown, Treas., 122 Church St.
C. B. Coburn Co., 63 Market St.
Dana, G. R., 6 East Merrimack St.
Desmarais, ap., 776 Lakeview Ave.
Feindel, M. S., 556 Gorham St.
H. C. Girard Co., 442 Merrimack St.
Lowell Buick Co., F. Emerson, Treas., 91 Appleton St.
Lovejoy, R. F., 813 Broadway.
Sawyer Carriage Co., P. Chandler, Mgr., 455 Worthen St.
Stanley Garage, T. Williston, Prop., 610 Middlesex St.
Stowell, F. E., 550 Moody St.
White, George F., 660 Middlesex St.
Ervin E. Smith Co., 47 Market St.

TOWNS

Atwood, H. H., Pelham, N. H.
Byam, J. S., Chelmsford, Mass.
Bickford, Frank, West Chelmsford.
Fairgrieve, James, Tewksbury, Mass.
Marinel, Joseph, No. Chelmsford, Mass.
Perham & Queen, Tyngsboro, Mass.
Small, D. F., North Chelmsford, Mass.
Wright & Fletcher, Westford, Mass.
H. J. Watts Co., Billerica.

Gasologue No. 2

"What kind of gasoline do you use?"

"Don't know. Just gasoline. But I'm always careful to insist on high gravity."

"High gravity, eh? What about ignition point?"

"Ignition point?"

"Sure. Boiling point—pretty much the same thing. That's the only real test for gasoline."

"But I thought low ignition point always went with high gravity. Doesn't it?"

"Yes, it does not. Think a moment. Ever had any trouble starting?"

"Well—of course—sometimes—"

"Thought so. Yet you always buy high gravity gasoline, don't you?"

"Yes."

"Well, what's the answer?"

"But what am I to do? Ask for low ignition point, low boiling point—?"

"Ask for SOCONY Motor Gasoline. You're safe then. The ignition point is right, the boiling point is right, and what's more, it's right every time. SOCONY Motor Gasoline is always the same, wherever you buy it."

SOCONY Motor Gasoline. Isn't that—"

"Yes—'Standard Gasoline.' The same 'Standard Gasoline' the wise ones have always insisted upon."

STANDARD OIL COMPANY OF NEW YORK

Local Office, Main Street, Tel. 346

U. S. FIRST TO ATTEMPT TO UNITE ALL FACTIONS

Those Ignoring Demand for Peace Will be Cut Off—U. S. Will Support Elements That Agree

WASHINGTON, June 3.—News of how President Wilson's demand on the leaders of the various military factions in Mexico for prompt restoration of peace in the revolution-torn southern republic is being received by them was awaited today with intense interest in official and diplomatic quarters.

The president's statement, which was sent to Generals Carranza, Villa, Zapata and others, publicly called upon them to settle their differences quickly and establish a government which the United States can recognize. The president warned them that failure to do so "within a very short time" would constrain the United States "to decide what means should be employed" to save the Mexican people from further devastations of internal warfare.

Foreign diplomats here express approval of the president's course.

The communication was interpreted by officials, diplomats and Mexicans here to mean that the United States would bring pressure to bear first to unite the factions in the choice of a provisional president. Failing in that, the United States would accord its active support to the elements that did agree. Possibility of ultimate intervention was considered. That would result, however, only in the event of a reign of anarchy which the Mexicans themselves were unable to remedy. Speculation continued today as to what the American government meant by lending its active moral support "to some man or group of men, if such may be found in an effort to ignore, if they cannot unite, the warring factions of the country."

The official explanation was that the United States heretofore had maintained neutrality as between the factions, but now was preparing to choose between them or give its support to those elements in the existing factions which gave most promise of success. The United States would aid the chosen elements by issuing an embargo on arms preventing the shipment of war munitions and cutting off of other means of support to the factions which ignored the demand for peace.

APPEAL FOR STARVING MEXICO

WASHINGTON, June 3.—An appeal to the Red Cross from the international relief committee in Mexico City, sent through the Brazilian minister there was made public here today. It follows:

"We appeal for starving Mexico. Government supplies nearly exhausted. No prospect of relief. Conditions of disorder, lack of seed, men and animals and insecurity of harvest prevent planting. Situation in this city desperate on account of shortage food and medical supplies. Regular railway service between city and border, Aguas Calientes and the coast, suspended since February. Imperative need everywhere is corn. Also urgently require flour and medicine. Only hope is from United States. We are endeavoring all possible but resources entirely inadequate."

FUNERALS

PRESCOTT—The funeral services for Mrs. Ina L. Prescott and her baby boy were held at the home of Mrs. Annie M. Brigham, 70 Queen street, yesterday afternoon. The services were conducted by Rev. Benjamin R. Harris, pastor of the Paige Street Baptist church. The following is a list of the relatives and friends who sent flowers: Mr. and Mrs. Warren Wright, Mr. and Mrs. W. E. Sands, Irene Carter, Mr. and Mrs. E. J. Lears, E. E. Prescott, Mr. and Mrs. J. M. Carroll, Mrs. W. M. Cotting, Mr. and Mrs. J. J. Carley, Mrs. C. Russell and family, Mrs. J. H. Connell and family, Mr. and Mrs. Henry Lynch and mother, R. H. Curry and son, Mr. and Mrs. E. Sullivan, Mr. and Mrs. R. C. Marble and family, Mrs. C. M. Brigham, Florence McKinnon, Mr. and Mrs. C. B. Stoddard, Mr. and Mrs. F. E. Stoddard, Madeline Chaffee, Mrs. Lena King, Percy Goulin, L. L. Prescott, Local 550, Plumbers union, Aunts Gustie, Luna, Alma and Ellen, R. J. Butcher and shopmates at the Shaw Stocking Co. The bearers were Messrs. Leo Maxey, Ernest Prescott, Lyman Prescott and Percy Goulin. Burial was in the family lot in the Edson cemetery. The funeral arrangements were in charge of Undertaker George W. Healey.

DALY—The funeral of John Daly took place this morning from his late home, 300 Rogers street, and proceeded to the Immaculate Conception church, where at 9 o'clock a funeral high mass was sung by Rev. Fr. McQuaid, O. M. I. A delegation from Grand Army Post 42 was present. The bearers were Thomas McDonnell, Daniel Murphy, Bernard McCabe, Charles E. Bracket. Burial in the Immaculate Conception cemetery, Lawrence, Mass. Undertaker Peter Davey was in charge.

FUNERAL NOTICES

BASSETT—Died in Dracut, at her home, June 2, Miss D. Pearl Bassett, aged 37 years, 9 months. Private funeral services will be held from her late residence, 76 Goodhue ave., Dracut, on Friday afternoon at 2 o'clock. The interment will be in the family lot in the Edson cemetery. The funeral arrangements are in charge of Undertakers Simmons & Brown.

EGAN—The funeral of Mrs. Egan will take place this afternoon from her home, 113 High street. Services at the Immaculate Conception church at 3 o'clock. Burial in St. Patrick's cemetery. Friday morning at 8.45 a funeral high mass will be sung at the Immaculate Conception church. Funeral in charge of James F. O'Donnell & Sons.

JOHNSON—The funeral of Richard Johnson will take place Saturday morning at 8 o'clock from his home, 183 Wilder street. At 9 o'clock a funeral high mass will be sung at St. Patrick church. Burial in St. Patrick's cemetery in charge of James F. O'Donnell & Sons.

JOHNSTON—The funeral of Miss Elizabeth Johnston will take place Saturday morning at 9 o'clock from the home of her sister, Mrs. Patrick Rafter, 12 Walker street. At 10 o'clock a solemn high funeral mass will be sung at St. Patrick's church. Funeral in charge of James F. O'Donnell & Sons.

SMITH—Died in Cohoes, N. Y., June 1st, Mrs. Mary J. Smith, formerly of this city. She leaves one sister, Miss Harriet A. Upham. Funeral services will be held from the chapel in the Edson cemetery, Friday afternoon, June 4th at 5 o'clock. Friends invited to attend. The funeral arrangements are in charge of Undertakers Young & Blake.

MILLS—Died, in North Billerica, June 2, at his home, George N. Mills, aged 33 years, 2 months, 10 days. Funeral services will be held from his home in North Billerica, Saturday afternoon at 2 o'clock. Friends invited to attend. Burial private. The funeral arrangements are in charge of Undertakers Young & Blake.

McOSKER—The funeral of Mrs. Catherine McOskey will be held from her late home, 807 Gorham street, Friday morning at 8.30 o'clock. Funeral high mass at St. Peter's church at 9 o'clock. Burial in the family lot in St. Patrick's cemetery. Funeral arrangements in charge of J. H. McDermott, undertaker.

DEATHS

FADDEN—Mrs. Mary E. Fadden, a former resident of Centralville, died recently in Brilliant, Ohio. She had been in ill health for the past year but her death was unexpected. She was born July 12, 1846, in Canada and lived in Lowell many years. She went to Ohio some time ago. She is survived by her husband, four daughters, Mrs. Elizabeth Benware of Holyoke; Mrs. Clark Schlotter of Cumberland, Md.; Mrs. Agnes Imdorf, of Cambridge Springs, Pa., and Mrs. Charles Stoll of Brilliant, Ohio; three sons, Mr. Alonzo Fadden of this city, Mr. William Fadden of Holyoke, and Mr. George Fadden of Newburg, N. Y., besides 23 grandchildren and 13 great grandchildren.

YOST—Mrs. Charlotte L. Cutting Yost, wife of Daniel F. Yost and formerly of this city, died May 27 in Honeoye Falls, N. Y., after an illness covering a period of seven years. Deceased was the daughter of Mr. and Mrs. Clark T. Cutting and was born in Lowell August 27, 1872, where she was married March 17, 1896. She has lived in New York state for 11 years. She leaves, beside her husband, one daughter, Marion; a son, Edgar; her father, Clark T. Cutting; two sisters, Mrs. Angie L. Dodge and Mrs. Harriet Peel, all of Honeoye Falls, and two brothers, Clark T. Cutting, Jr. of Boston and Alfred A. Cutting of Rochester, N. Y. Funeral services were held May 31.

JOHNSTON—Elizabeth A. Johnston, died yesterday after a brief illness at the home of her sister, Mrs. Patrick H. Rafter, 12 Walker street, aged 81 years, 8 months. She leaves two sisters, Mrs. Jeremiah J. McDonnell of Lyons, Ia., and Mrs. Patrick H. Rafter of this city, and four nephews and five nieces.

JOHNSON—Richard Johnson, one of the oldest and most respected residents of St. Patrick's parish, died yesterday at his home, 183 Wilder street, aged 87 years. He leaves two daughters, Mrs. Humphrey Coffey, wife of the well known grocer, and Miss Mary V. Johnson, the latter a teacher at the Butler school; and one son, Thomas J.; also four grandchildren. Deceased had been an attendant at St. Patrick's church for the past 50 years and was a member of the Holy Name society connected with the church.

BASSETT—Miss D. Pearl Bassett died yesterday at her home, 76 Goodhue avenue, Dracut, aged 37 years and 9 months. She leaves her father, M. L. Bassett; two sisters, Mrs. G. C. Huntling and Josephine Bassett, and two brothers, F. A. and T. E. Bassett of Lowell.

MILLS—George N. Mills died yesterday afternoon at his home in North Billerica, aged 33 years. He leaves besides his wife, Maude F.; two sons, Harold and Francis; his mother, Mrs. Delia Mills of Billerica, and a sister, Mrs. William Lye of Neskayuna, N. Y.

ELIE—Clovis Elie, aged 67 years and 3 months, died today at his home, 33 Fisher street. He leaves three sons, Joseph, Alfred and Henri; six daughters, Mrs. Eugene Joly, Mrs. Hercule Cayer, Mrs. Alfred Roy, Mrs. Frank Dayer, Misses Biblanne and Cecile Elie; a sister, Mrs. Adolphe Lamothe.

NAULT—Lillian, aged 2 months, died last night at the home of the parents, Telesphore and Anna Nault, 9 Aiken avenue.

MASS NOTICE

A high mass of requiem will be sung tomorrow morning at 8 o'clock at the Immaculate Conception church for the repose of the soul of John Daly.

FAVOR 54 HOUR LAW

AUGUSTA, Me., June 3.—The Maine state branch of the American Federation of Labor today adopted a resolution that it stands unitedly behind the new 54-hour law for the employment of women and children and calls upon the voters of Maine to refuse to sign petitions for a referendum on the law.

FIND BODY IN STREAM

BANGOR, Me., June 3.—The body of Andrew Murphy, aged about 60 years, was found in the stream near his home in Milford by searchers this morning. The finding of his clothes on the shore led to a search of the stream. Ill health is thought to have unbalanced his mind.

LAWRENCE BOY NAMED

William J. Bingham Elected Captain of Harvard Varsity Team—He is Middle Distance Runner

CAMBRIDGE, June 3.—William J. Bingham of Lawrence, Mass., a member of the junior class at Harvard college, was elected captain of the varsity track team today. He is a middle distance runner.

UNITED COMMERCIAL TRAVELERS

BURLINGTON, Vt., June 3.—The annual meeting of the United Commercial Travelers of New England opened here today with nearly 1200 delegates, ladies and guests present.

H. C. Cassidy of Springfield, Mass., the grand chancellor, read his annual message and Charles A. Haines of Melrose, Mass., the grand secretary, reported that there were 25 councils in the jurisdiction with a membership of 5240.

FIND BODY OF FISHERMAN

GLOUCESTER, June 3.—The body of Charles L. Hopkins, a fisherman, who disappeared after parting with his son, Drew Hopkins, on Feb. 12 near the West Gloucester car line, was found in a shallow grave in the woods today, a short distance from the place where he was last seen. It was expected that an autopsy would be performed this afternoon.

If you want help at home or in your business, try The Sun "Want" column.

LATE WAR NEWS

Continued

trian victory was not expected so quickly, particularly in view of the official statement from Petrograd of last Monday, saying the Austro-German grip before Przemysl had been broken and that the offensive in the great Galician struggle had passed to the Russians.

TheAustrians entered Przemysl at 3.30 o'clock this morning after a hammering with heavy guns that lasted more than 20 days. The capitulation of Przemysl must be ascribed to the effectiveness of this artillery onslaught. The occupation of the fortress by the Austrians will remove the danger of the Russian threat against Cracow.

When the Russians starved out the Austrian garrison at Przemysl, an operation which brought them into the fortress on March 22, they did it slowly and systematically conserving the lives of their men, as much as possible. The method which the Austro-Germans have been employing recently to accomplish the same end has been entirely different. Their expenditure in men and ammunition has, perhaps, outdone anything in this war, not even excepting the German rushes for Calais and the terrible struggle along the Yser river.

The re-taking of the Przemysl fortress already has been characterized by British observers as one of the most remarkable feats of the war. Immediately after the surrender of the Austrian garrison the Russians began a westward rush through Galicia, and it was predicted that they would soon overrun both Silesia and the plains of Hungary. A terrific Austro-German offensive was inaugurated, however, the result of which was to drive the Russians back to the San and to enable the Teutonic allies to encircle Przemysl and attack it from the north and the southeast.

The strength of the Russian garrison within the fortress has not been known in London.

New Attack on Warsaw

Another feature of the fighting on the eastern front is the new attack on Warsaw. Neither the Russian nor the British newspapers are able to say whether the renewed battering of the Russian lines between the Pilica and the Vistula is a serious effort to break through to the Polish capital, or a move timed to prevent the Russians from rushing reinforcements to their hard pressed troops in Galicia. But whatever the motive, the assault has been violent and in force along a front of about 25 miles, the hardest pressure being brought to bear on the Russians along the Bzura and the Rawka rivers.

King George's Birthday

Today is the 50th anniversary of the birth of King George, but because of the war no especial celebrations are being held.

The new government meets parliament for the first time today. Aside from the formality of passing the bill to obviate the ministers in the new cabinet from seeking reelection, chief interest centred in the promised speech of Premier Asquith in the house of commons on the new coalition government and the entry of Italy into the war.

FRENCH CAPTURED 800 PRISONERS IN "THE LABYRINTH" SAYS REPORT

PARIS, June 3, 2.40 p. m.—The French war office this afternoon gave out the following report on the progress of hostilities:

"In the region to the north of Arras artillery fighting was continued during last night. There was also some very violent infantry fighting to the east of Notre Dame de Lorette, but the positions here on neither one side nor the other have undergone any change. There was also infantry fighting in the region of 'the labyrinth' where we made some progress.

"We have made a total of 800 prisoners since the 31st of May in 'the labyrinth.' Of these nine are officers and about 50 under officers. Here we also captured two machine guns.

"On the rest of the front there has been nothing to report."

LARGE GERMAN TRANSPORT TORPEDOED BY BRITISH SUBMARINE

LONDON, June 3, 3.11 p. m.—A British submarine operating in the Sea of Marmora torpedoed a large German transport in Panderma bay yesterday morning.

This announcement was given out officially in London today as having been received from the vice admiral in command at the Dardanelles. It is said also that this submarine was one of several operating in these waters.

RUSSIANS MOVED OUT WHEN AUSTRO-GERMANS GOT CONTROL OF RAILROAD

AMSTERDAM, via London, June 3, 2.57 p. m.—The correspondent of the Berlin Tageblatt who is attached to Austrian headquarters, telegraphing some hours before the fall of Przemysl, predicted that with the reduction of the three permanent works to the north of the fortress, the stronghold could not hold out.

He declares as a fact what has been reported from other sources, namely, that the Russians after rushing reinforcements and supplies into the fortress over the Lemberg railroad, reversed this procedure when the railroad came under the Austro-German fire and began hurriedly to remove men and provisions.

REPUBLIC OF SAN MARINO DECLARES ITSELF TO BE IN STATE OF WAR

AMSTERDAM, June 3, via London, 3 p. m.—An agency despatch received here from Lugano, Switzerland, says the little republic of San Marino which is entirely surrounded by Italian territory, has officially approved the Italian attitude toward Austria, and has declared itself to be in a state of war.

RUSSIANS DESTROYED 20 GREAT OIL WELLS—GERMANS TAKE MINERAL WAX MINES

BERLIN, June 3, via London.—News from the Galician front concerning the retreat of the Russians indicates that they fired and destroyed 20 or more great oil wells, including some from which naphtha is derived in the region between Boryslaw and Drohobycz, west of Stry. It is estimated that 80,000 tons of oil was destroyed before the fires were brought under control.

The Russians had been using the wells for the production of illuminating oil, benzine and grease. They are said to have spared the English and French wells, but damaged the oil-carrying apparatus and railroad stations and carried away tank cars.

The Austro-German forces recaptured the mineral wax mines at Borys-

PRZEMYSL FALLS

Vienna Reports Great Fortress Again in Austrian Hands

VIENNA, June 3, via London, 2.13 p. m.—Przemysl is again in Austrian hands, according to official announcement made here today.

The great Austro-Hungarian fortress of Przemysl, situated between Lemberg and Cracow, in the province of Galicia, was captured by the Russians on March 22 last after one of the longest sieges of modern warfare. In the ten weeks that have elapsed since that time, however, the Austrians and Germans have made every effort to re-take the fortress, large forces being diverted for that purpose from the other great fortress to the west, Cracow. Recent despatches from the Galician front were to the effect that the Austro-German troops had been successful in their operations to the north and the southeast of the fortress and that the forts girdling the position had been taken.

When Przemysl fell into the hands of the Russians it had undergone a siege lasting 201 days. The Austrian garrison originally consisted of 170,000 men, of whom 10,000 were killed. About 120,000 Austrians surrendered when the fortress capitulated. These included 2602 officers and officials and 117,000 men.

DESTROY CHURCH TOWER

GERMANS DISCOVERED OBSERVATION POSTS—FRENCH SUFFER HEAVY LOSSES

BERLIN, June 3, via London, 4.10 p. m.—The army headquarters gave out today the following statement:

"Western theatre of war: A battle developed in the village of Hooge, three kilometres east of Ypres which had been strongly fortified by the British. The battle took a course favorable for us.

"Yesterday we found ourselves obliged to destroy the tower of the Church of St. Martin, in Ypres on which enemy artillery observation posts had been discovered.

"In the district north of Arras fighting is again very lively. On the Souchez-Neuville front and to the south the French repeatedly began extensive attacks during the afternoon and night, leading in certain places to bitter hand-to-hand fighting. The French suffer in the heavy losses everywhere without obtaining any advantage. Fighting for possession of the sugar refinery at Souchez continues.

"The battles in the forest of Le Pretre have not yet come to a conclusion.

"In the Vosges our aviators dropped bombs on the provisioning centre and railway junction of Remiremont and on the enemy camp at Hohnes. Minor local fights developed during the night in the region of the valley of the Fecht, Metzeral.

"Eastern theatre of war: The situation is unchanged.

"Southeastern theatre of war: The fortified town of Przemysl was taken by us early this morning, after the fortifications on the northern front which still held out had been stormed during the night. The amount of booty taken has not yet been ascertained.

"The army under Gen. von Linsingen is penetrating the district of Zydaczow, northeast of Stry and fighting for the Dniester section east of Mikolajow. The booty taken in the battle of Stry has been increased to 60 officers and 12,175 men."

Big Crowd, Talbot Hall, Fri. Eve.

BIRTHDAY OF JEFF DAVIS

ATLANTA, Ga., June 3.—The 108th anniversary of the birth of Jefferson Davis was observed generally today throughout the south. It was a legal holiday in Florida, Georgia, Alabama, Mississippi, Texas, Arkansas and South Carolina.

BODY FOUND IN DORY

BOSTON, June 3.—The body of Otis M. Cahoon, aged 78, of 39 Elmwood road, Swampscott, a dory fisherman, was found in his half-filled boat off the Beachmont shore about 4 o'clock yesterday afternoon by two North End fishermen, John C. Cinara of 38 Fleet street and Angelo Magino of 228 North street.

ELEVATOR BOARD NAMED

Gov. Walsh Appoints Five From Boston, One From Haverhill and One From Salem

BOSTON, June 3.—The executive council yesterday considered routine matters only. These nominations were received from Gov. Walsh.

Gifford LeClear, Clifford J. Stoddard, Martin B. McLaughlin, Patrick O'Hearn, John McDonald of Boston, Angus McDonald of Salem and Robert H. Mitchell of Haverhill, members of the board of elevator regulations.

Roscoe C. Hill of Somerville, special district police officer for the prison commission.

William G. Pond of Milford, clerk of the third district court of southern Worcester.

slaw, the only ones in Europe. Their annual product is valued at $600,000.

FEATURES OF LAST NIGHT'S WAR NEWS IN BRIEF FORM

President Wilson impresses on Bernstorff that United States must insist that Germany observe international law toward neutrals.

British capture Chateau Hooge, near Zonnebeke, east of Ypres.

French make new progress in the "labyrinth" near Neuville.

Russians have again attacked strongly east of the San, but have been repulsed, says Austria.

Two Italian columns invading the Tyrol join their fronts south of Trent.

Germans announce successful engagements in Baltic provinces.

Italians on ridge east of Isonzo river in Austria repulse violent assaults.

Vienna claims two more Przemysl forts have fallen.

Berlin admits loss of trench on Neuville road.

Belgian trawler sunk by submarine.

England and Italy to discuss financial problems arising from latter's entry into war

COST OF WAR

Total in France for 14 Months Will Reach $4,800,000,000!

PARIS, June 3, 2.25 p. m.—Alexander Ribot, the French minister of finance, today introduced a bill in the chamber of deputies providing for the appropriation of 5,600,000,000 francs ($1,120,000,000) provisionally for the requirements in the third quarter of the present year.

M. Ribot presented with the bill memoranda showing that the extraordinary appropriations since the war began and including the estimates for the third quarter of 1915 would amount to 22,000,000,000 francs ($4,400,000,000). If one included the appropriations already made when the war began for the last five months of 1914, the total, the finance minister said, would rise to 24,000,000,000 francs ($4,800,000,000) for the 14 months ending September 3.

NEW BRITISH CABINET

FIRST ASSEMBLY OF COALITION PARLIAMENT TODAY—HARMONY AND CHEERFULNESS

LONDON, June 3, 3.17 p. m.—The first assembly of the coalition British parliament today had no features striking to the eye. Premier Asquith was absent and Reginald McKenna, chancellor of the exchequer, was at Nice conferring with the Italian financial authorities, while A. Bonar Law, secretary for the colonies, and Arthur J. Balfour, first lord of the admiralty, and other members of the new cabinet from the unionist side could not take their places on the front benches until the passage of a bill permitting them to take office without re-election to membership in the house.

Several junior members of the new government on taking the cabinet seats were cheered, while members of the privy council and prominent unionists outside the cabinet occupied the front opposition seats. The Irish nationalist contingent took the usual seats they had held for many years.

The majority of the members found their way to customary places on the opposite sides of the house, but several groups of unionists and liberals found new vantage points together.

Sir John A. Simon, secretary of state for home affairs announced early in the sitting that he would introduce a bill which would be passed through all its stages today to make temporary provision for rendering unnecessary the re-election of members on accepting office.

Harmony and cheerfulness appeared to pervade the house. All members rising even for minor business, were applauded.

The home secretary said he regretted the absence of Premier Asquith, who was on "urgent public business," and declared that the premier hoped to be in his place on Monday, when he would make a statement regarding the position of Italy and the war. A bill for the establishment of a ministry of munitions, he added, also would be introduced and it would go to the later stages on Monday and Tuesday of next week.

Sir John Simon announced that a tribunal for dealing with alien enemies had been appointed, consisting of Justices Sankey and Younger, of the high court, and Amelius R. M. Lockwood, Donald MacLean, Stanley Baldwin and John J. Mooney, members of parliament.

Sir Albert Spicer, liberal member for the central division of Hackney, asked whether the government would protect banks against risks from air craft or goods in warehouses pending settlement of some former insurance or special indemnity. He said the banks holding bills against goods in warehouses were demanding insurance policies or refunding amounts advanced while the merchants were unable to cover full risks, even at prohibitive prices.

The home secretary said the matter would be considered as soon as possible.

William O'Brien, nationalist, asked Sir John A. Simon, home secretary, whether the house would have an opportunity of discussing "an event of vital importance to Ireland, namely, the disappearance of a home rule ministry, which cannot be allowed to pass without some comment."

The home secretary suggested that Mr. O'Brien repeat this question on Monday.

Joseph Albert Pease made a statement explaining his resignation from the ministry of education in the old cabinet. He said there had been no difference of opinion regarding policies between himself and his colleagues. The premier had sent circulars to the members of the cabinet asking for their resignations.

"I cannot allude to the reasons which induced the premier to take that step," Mr. Pease continued, "because I am not fully apprised of them; but I realize there should be no criticism of the coalition and all our attention and thoughts should be directed solely to prosecuting the war."

In introducing the suspensory bill, the home secretary explained it was purely a temporary emergency measure and said he hoped it would be promptly passed through all its stages. The bill was seconded by Sir Robert B. Finlay, unionist.

Richard D. Holt, radical, inquired if there would be an opportunity for the members to discuss the new ministry. This drew cries of "no! no!" from the unionists; but Mr. Holt continued and said that if this opportunity were not given it would be necessary to discuss the bill.

Laurence Ginnell, nationalist, bitterly opposed the bill. He said the new members of the government were not new members of the house or, as he expressed it, "they have not characters." Mr. Ginnell then launched into an attack upon Premier Asquith. "All his life," he said, "the premier has been a speaker of political platitudes. All his life he has been a tory at bottom."

The speaker warned Mr. Ginnell three times to desist from attacking the prime minister, and finally was compelled to ask him to take his seat.

FOR NURSES' HOME

Chapter 107 of the resolves of 1915, approved by Gov. Walsh May 19, makes provision for the expenditure of $72,863 for the construction of a nurses' home at the state infirmary in Tewksbury. The home will be large enough to accommodate 100 nurses and the resolve also carries with it an appropriation of $18,575 for the installation of a hot water circulating system.

If you want help at home or in your business, try The Sun "Want" column.

HELD FOR GRAND JURY

Man Was Bound Over for Alleged Breaking Into Store—Assault Case Heard—Other Offenders

Theodore Boutsekares was found probably guilty and held in the sum of $500 surety for the Middlesex county grand jury by Judge Enright in police court this forenoon on a charge of breaking and entering in the nighttime the store of John Chumas and Costas Chlapas on Market street and the larceny of several packages of cigarettes, three dollars in money and two Greek coins. John Contas, whom Boutsekares implicated in the break, was found not guilty and discharged. D. J. Donahue appeared for Contas.

The proprietors of the store testified that upon opening their establishment about 4.30 o'clock Sunday morning they discovered a door and window open, and after further investigation found that cigarets, a small sum of money and papers had been taken from the store. The police were then notified.

A young man named John Jamas told the court that he met Boutsekares near Market street about 1.30 o'clock Sunday morning. Witness said that Boutsekares was downhearted and stated he had lost $20 gambling. He was ashamed to go home to his wife without any money and threatened to do something desperate, said the witness.

Patrolman Peter Tsaffaros, who secured the evidence for the police, was the next witness. As a result of information given him, he accosted Boutsekares and questioned him about the break in the grocery store. At first, said the witness, the defendant claimed that he knew nothing about it but later admitted being implicated, together with John Contas. Boutsekares told the officer that Contas entered the store while he stayed outside and kept watch. While Patrolman Tsaffaros passed by the store at 2.30 a. m., claimed Boutsekares, Contas was inside, and after receiving a signal that someone was passing he laid down on the floor until the officer passed.

The officer said that Boutsekares told him that after Contas came from the store both men went over near the canal bank and there divided their loot. All this was denied by Contas. Sergt. Ryan corroborated Patrolman Tsaffaros' story.

Boutsekares denied everything, and said that he stayed out Saturday night afraid to go home because he had lost his money gambling.

"A man who comes into this court and tells such a nonsensical story as you have just told under oath should get a direct sentence," said Judge Enright to Louis Pelletier, who was before the court charged with assault and battery on his wife, Jennie. "But as you have three children depending upon you for support the only thing I can do is to impose a suspended sentence and give you one more chance."

Pelletier pleaded not guilty. Mrs. Pelletier, with one side of her face discolored and with a shade over her left eye, testified that last Tuesday a painter who had been working on the outside of the house which she occupies, stepped into her kitchen and asked to leave some paint cans there.

After the painters had gone out, said Mrs. Pelletier, her husband accused her of having gentlemen friends call when he was out. He then attempted to strike her, she claims, and she ran out into the yard. The defendant then, it is claimed, picked up his shoe and threw it at her through a window. His aim was good and the boot struck the complainant on the face.

Pelletier's story was short and made little impression on the court. He admitted having an altercation with his wife, but said he was playing with his boy and threw his shoe out of the window to have his son chase it. The court found him guilty and imposed the suspended sentence.

Carried Bag of Feathers

John H. Gray and Albert M. Cutter were arrested yesterday and booked at headquarters for drunkenness. In court today, Patrolman Whelan told His Honor that when arrested one of the men carried a bag containing 17 and one-half pounds of feathers which he had taken from a relative, Mrs. M. R. MacLean of LaGrange street. They also had some lace curtains which one of the men admitted taking from his wife's rooms. The feathers were valued at one dollar a pound. Mrs. McLean called at the police station this forenoon but did not desire to lodge a complaint for larceny against the man and both were charged with being drunk, each pleading guilty. Neither remembered anything about the feathers. Suspended sentences of three months in the house of correction were imposed.

Man of Dual Names

Because he gave a fictitious name when arrested in this city for drunkenness some time ago and told an inconsistent story again today, John Sullivan of this city and Billerica, was sentenced to one month in jail. When released on his first appearance in the local court for drunkenness the defendant signed the card "John Lewis." When arrested last night he gave the name of John Sullivan, which he claims is correct. He asked the probation officer last night for an opportunity to go to New Hampshire and this forenoon said he thought he could get work at the Billerica car shops, if given another chance. Judge Enright decided a jail sentence would straighten the defendant out.

For the alleged larceny of two pairs of shoes from an unknown person, Alphonse Giguere was before the court and had his case continued until Tuesday next for further consideration. He pleaded not guilty. Giguere was arrested yesterday while atempting to dispose of two new pairs of gents' shoes which he could not account for to the satisfaction of the police.

HELPS SUFFRAGE CAUSE

HELENE BERG, GRADUATE OF UNIVERSITY OF COPENHAGEN, IN THIS COUNTRY

HELENE BERG

Helene Berg is in this country to help along the cause of woman suffrage. She is a graduate of the University of Copenhagen, a social worker, lecturer and a worker for the betterment of children. Denmark, the country she hails from, already has granted suffrage to women. Discussing the war, she declared that Europe is a madhouse, and she expressed the hope that the United States keep out of the war.

PHILLIPS-ANDOVER TRACK TEAM

ANDOVER, June 3.—James G. Swift, '16, of Hartford, Conn., was today elected captain of the Phillips-Andover academy track team for next season.

A LARGE OFFICE

34 by 14 feet, on the second floor of the HARRINGTON BUILDING, 52 Central St., good light and ventilation, for rent. Will be partitioned off to suit a desirable tenant and will be rented or leased at a very reasonable rate. Apply to D. J. Harrington, Building Manager, 901 Sun Building.

CONFEDERATE VETERANS

SOUTHERN SURVIVORS OF CIVIL WAR ON PARADE—GIVE REBEL YELL

RICHMOND, Va., June 3.—Survivors of the army of the Confederacy marched through the streets of Richmond today shouting the rebel yell for old times sake, and cheering the stars and stripes. In a military parade six thousand gray-clad veterans brought to a climax their 25th annual reunion.

Through lanes of cheering thousands the procession moved to the monument of Robert E. Lee and then to a spot nearby within the shadow of the statue of Jefferson Davis, where a cornerstone was laid for a monument to Gen. Thomas J. (Stonewall) Jackson.

STORES CLOSED TODAY

The clerks of Lowell's principal department, clothing and jewelry stores are this afternoon enjoying their first half holiday of the season and during the months of June, July, August and September the establishments will close their doors each Thursday afternoon at 12 o'clock. A large number of the store clerks took advantage of the fair weather this afternoon and attended the ball game and other places of amusement in the vicinity of Lowell.

AUSTRIANS WITHDRAW

VERONA, ITALY, June 3, 10.30 a. m., via Paris, 3.15 p. m.—The Austrian troops are withdrawing from their positions along the Fiemme valley (part of the valley of the River Avisio, to the northeast of Trent.)

They have virtually destroyed the health resort of San Martino de Castrozza. This village contained eight large hotels, six belonging to Germans and two to Italians.

Cash Paid FOR OLD GOLD AND SILVER

Old Jewelry Exchanged for Cash or made over, at

FRANK RICARD'S

Support the city that supports you BELIEVE IN LOWELL

Support the home industries and merchants & we will have permanent prosperity

Keep the dollar at home & you will see it again

WHY ITALY ENTERED WAR

Premier Salandra Explains Action —To Safeguard Most Vital Interests of Country

ROME, June 2, via Paris, June 3, 5.40 a. m.—"We entered this, the greatest war in history to safeguard the highest and most ancient aspirations, the most vital interests of our country" was the declaration of Premier Salandra in an address at a meeting held today to make plans for the relief of persons in civil life who may be made needy as the result of the war.

"War imposes duties not only upon the combatants but also upon those who remain at home," continued the premier, "and they must see that the national life is not interrupted. Italians of all classes must have a conviction based upon reason of the justice of our cause and the sanctity of our war."

Premier Salandra then reviewed the diplomatic events leading up to the conflict from the time of the assassination of Archduke Francis Ferdinand. Italy's former allies, he declared, had no right to say Italy betrayed them for she never disguised her views on Austrian aggression against Serbia.

In support of his argument, he read a despatch sent to the Duke of Avarna, ambassador to Austria, on July 25, 1914, by the Marquis San Giuliano, the late minister of foreign affairs, detailing an interview he had with Signor Salandra and Hans von Flotow, then German ambassador to Italy. At this interview, the speaker declared, it was pointed out to Herr von Flotow that Austria, under the Triple Alliance treaty had no right to take the step she had taken at Belgrade without previously coming to an agreement with her allies and that Austria's action clearly showed she desired to provoke war. Under these circumstances, the German ambassador was informed Italy was not obliged to help Austria if the latter nation found herself at war with Russia in consequence of an act of aggression.

Premier Salandra asserted that on July 27 and 28, 1914, the Italian government raised in clear terms both at Vienna and at Berlin, the question of the cession to Italy of the so-called Italian provinces held by Austria. "We declared," said he, "that if Italy did not obtain adequate compensation the Triple Alliance would be irreparably broken. Impartial history will say that Austria, having found in July and in October, 1912, that Italy was hostile to aggressive intentions against Serbia, arranged with Germany to take Europe by surprise by confronting it with an accomplished fact. The horrible crime at Serajevo was exploited as a pretext a month after it occurred. Foreign Minister von Berchtold told the Duke of Avarna on July 31 last that even if mediation were employed it would not stop hostilities with Serbia.

"It was not true, as Count Tisza has pretended, that Austria engaged herself to respect the integrity of Serbian territory. Kajetan Merey von Kapos-Mere, then Austrian ambassador, told Marquis San Guiliano July 30 that Austria could not give such an engagement because she could not foresee that, during the war, she would not be forced against her will to retain Serbian territory. In addition, Count von Berchtold declared to the Duke of Avarna on August 25 last that he was not disposed to give any undertaking relative to the eventual action of Austria in case of a conflict with Serbia."

VIGEANT'S MARKET

COR. MERRIMACK AND SUFFOLK STREETS

Free Delivery. Tel. 4728

Fresh Western Eggs, doz	20c
Roast Pork, lb	12c
Chicago Rump Steak, lb	16c
Snider's Ketchup	16c
Fresh Killed Fowl, lb	15c
Early June Peas, can	7c
Pride of Virginia Tomatoes, can	7c
Van Camp's Tomato Soup, can	7½c
Large Lemons, each	1c
Oranges, doz	7½c
Best Green Mountain Potatoes, pk.	14c
Best Rump Steak, lb	30c
Live Lobsters, lb	20c
Shore Haddock, lb	6c
Fresh Salmon, lb	10c, 12c
Fresh Herring, doz	25c
Roast Beef, lb	12c
Native Fowl, lb	22c
Pine Grove Farm Eggs, doz.	28c
Best Turkey, lb	25c
Tea	5 lbs. for $1.00
Fresh Duck Eggs, doz	28c
Clams at	25c
Oysters, at	35c

We carry a full line of Vegetables

We carry a full line Flour, Gold Best, Pillsbury's, Bridal Veil, Gold Medal, Craker's Best, Harvest Queen, Minnesota Belle, at lowest prices.

Try Our 7c Loaf of Bread

FIRE IN RAY COURT

MATTRESS HAD CAUGHT FIRE AND CAUSED ALARM—FIRST STREET DUMP FIRE

A telephone alarm at 9.12 o'clock this forenoon called Hose 12 and the protective to a dwelling at 24 Ray court, off Cumberland road, where a mattress had caught fire in a bedroom. Considerable smoke issued from the house and it was feared that a large fire was in progress but the mattress was tossed out of a window and a few burning embers left in the room were promptly extinguished. The damage was confined to the mattress. The house is owned by William Manning.

Engine 5 was again called to the First street dump this forenoon and the fire fighters fought the blaze for some time. No damage.

LOCAL AUTO DAMAGED

STRUCK BY MACHINE DRIVEN BY INTOXICATED MAN—THE LATTER FINED IN COURT

A six-cylinder limousine, owned by V. A. French of this city was struck by another car at Reed's Ferry, N. H. Monday and was seriously damaged. Fortunately none of the occupants of the cars were injured. The French machine was towed to a Nashua garage. C. A. Sweet, the chauffeur, who drove into Mr. French's machine, was arrested and fined $50 in a Manchester court for driving an auto while intoxicated. He was also fined $10 for driving without a license. Mr. French will seek payment for damage to his car.

TRIUMPHAL RECEPTION

DR. LAURO MULLER, FOREIGN MINISTER OF BRAZIL, RETURNS FROM EXTENDED TOUR

RIO JANEIRO, June 3.—Dr. Lauro Muller, foreign minister of Brazil, was given a triumphal reception upon his return yesterday from his tour of Uruguay, Argentina and Chile, undertaken to strengthen the bond of the South American republics. He was met at the railroad station by representatives of the diplomatic corps, high government officials and prominent civilians. A crowd gave him an enthusiastic reception. The city was in holiday attire.

All the newspapers acclaim the success of Dr. Muller's mission and point out the great importance of the treaty established by the "A. B. C." nations.

NO LIQUOR ON B. & M. TRAINS

BOSTON, June 3.—The announcement yesterday of the Boston & Maine railroad that no more liquor will be served on its trains, brings to an end a struggle which the Anti-Saloon league has waged for years.

Although the action in stopping the liquor sales on railroad property is the voluntary work of the Boston & Maine corporation, Anti-Saloon league officials announced yesterday that negotiations had been under way for a long time. No liquor is now served on the New Haven.

BIG RUSSIAN RAILROAD

PETROGRAD, June 2, via London, 12.17 p. m.—The council of ministers has sanctioned the construction of a railroad to cost 17,000,000 roubles ($8,500,000) from Kandalaska in the Province of Archangel, across the Kola peninsula, to the port of Kola on the Arctic ocean. This new line will connect the Arctic with the railroad system of Russia and give another outlet to a Russian seaport on the north.

The port of Archangel is over 300 miles further south than Kola.

LAST SIEGEL DIVIDEND

BOSTON, June 3.—The final payment on the dividend of 27 1-4 per cent. was made to creditors of the Henry Siegel company yesterday. This means a distribution of approximately $230,000 among 1700 creditors.

Having completed arrangements for the distribution of the funds available for dividends, the trustees have resigned. Owing to the fact that a certain number of claims have yet to be adjusted, Referee Olmstead has called a meeting of creditors for June 11 to elect new trustees to make a final adjustment of the estate.

OLD BALL PLAYER DEAD

NEW YORK, June 3.—David Orr, the old time baseball player, who at one period covered first base for the Brooklyn Nationals, died of heart disease last night at the home of his niece, Mrs. Harry Britton, in Richmond Hill, N. J.

BILE AND BILIOUSNESS

Coated tongue, bitter taste in the mouth, indigestion, headache, lack of appetite, constipation and a feeling of fatigue are effects of excessive secretion of bile.

This condition is called biliousness and points directly to the need of something to regulate the liver. For this purpose Pinklets, the new laxative, are greatly superior to old-fashioned liver medicines which over-stimulate the liver and, when their use is stopped, leave it more torpid than before. Pinklets are tiny, sugar-coated granules that do not upset the stomach or cause griping. Write the Dr. Williams Medicine Co., Schenectady, N. Y., for free sample or get a full-size 25-cent bottle of Pinklets from your own druggist.

7-20-4 R. D. SULLIVAN'S

Cigar sales now largest in its forty years of continuous growth. Largest selling brand of 10c Cigars in the world. Factory, Manchester, N. H.

SHOES OFFERED IN THIS SALE ARE ALL NEW AND PRACTICALLY REGULAR SIZES AND WIDTHS

J. L. CHALIFOUX CO.

COR. MERRIMACK & CENTRAL ST.

ESTABLISHED 1875

One Dollar Shoe Sale

SALE STARTS FRIDAY

OVER 4000 PAIRS Women's Low Cut Shoes

SALE STARTS FRIDAY

Embracing all the latest styles, leathers and fabrics, also the most popular Cecile Pumps with plain or colored effects—All the newest creations made for a 1915 summer wear. White Buck and Sea Island Boots, Oxfords, Colonials and Pumps with leather or rubber sole, also plenty of low heel, comfortable easy fitting shoes, in all sizes.

SALE PRICE **$1.00**

Regular Prices $2.00, $2.50 and $3.00

STYLES and SIZES

1600 Pairs New Cecile Pumps—All regular sizes, 2 to 7.

400 Pairs White Buck and Canvas Shoes—All sizes.

250 Pairs Rubber Sole Oxfords and Pumps—All sizes.

600 Pairs Samples—Sizes 3½, 4 and 4½.

$1

REGULAR PRICES $2.00, $2.50, $3.00

STYLES and SIZES

350 Pairs Satin Colonials and Pumps—All sizes.

200 Ooze Colonials and Pumps—All sizes.

800 Pairs Gun Metal and Patent Oxfords—All sizes.

250 Pairs Tan Oxfords and Pumps—All sizes.

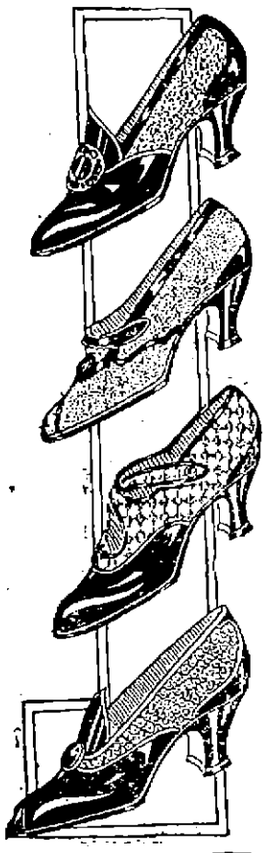

See Our Five Merrimack Street Window Displays

Closed Thursdays at 12 O'Clock, Clerks' Half Holiday Begins Today

FORGOT WIFE'S NAME

MAN SUING FOR DIVORCE UNABLE TO TELL COURT THE MAIDEN NAME OF WOMAN HE MARRIED

BOSTON, June 3.—Charles A. Myers, testifying before Judge Jenney yesterday in his suit for divorce against Mary J. Chapman Myers, was unable to remember the maiden name of his wife.

Myers in his suit alleges cruel and abusive treatment and desertion. Myers was asked to state the maiden name of his wife as it appeared in the libel papers, but could not recall it.

"Don't you know the name of the woman before you married her?" asked Judge Jenney.

Myers was given a chance of a couple of minutes to see if he could recall the name of his wife, but he was unable to.

Myers, when asked the middle initial of his wife's name, was not sure whether it was J. or L.

Judge Jenney then mentioned the name of Mary J. Chapman and asked him if Chapman was the maiden name of his wife, and he thought it was, but he was not very sure.

The judge caused some laughter when he asked Myers if the latter was convinced he married the woman from whom he is now trying to get a divorce, and Myers was sure he married her.

In connection with the desertion charge, it was brought out that he was living on Charles street and his wife directly opposite. Asked if he tried to see her when they lived so close together, he said no.

"What did you quarrel for at home?" asked the judge, and Myers said, "We didn't quarrel.

"But the libel you have brought here alleges that your wife cruelly and abusively treated you," said Judge Jenney.

Myers said nothing. Judge Jenney then stopped the trial and told the attorney that Myers was so uncertain about everything that he must bring some witness—one who knows something tangible about the case—and if such a witness was not in court this morning to testify the court would dismiss the libel. So the case was continued until this morning.

PRES. WILSON COMMENDED

PROVIDENCE, June 3.—The Rhode Island Baptist Sunday School association yesterday passed a vote of confidence in President Wilson in his position with regard to Germany and heartily commended his calmness and judgment. A copy of the resolution was ordered sent to the president.

F. W. H. Check of Pawtucket was elected president of the association.

If you want help at home or in your business, try The Sun "Want" column.

SIX AMERICANS KILLED

CAPT. LANE OF STEAMER WINIFRED, FROM TAMPICO, SAYS HE KNOWS OF 6 AMERICANS KILLED

HOUSTON, June 3.—Capt. Oscar Lane of the steamer Winifred, from Tampico, which docked here yesterday, says he "positively knows of six American citizens who were killed near Tampico in the last few days."

Four, said Capt. Lane, were assassinated from the river bank while in boats and two were shot in a pumping plant. John Smith, an engineer for the East Coal Oil company, he said, was assassinated in a rowboat last Saturday.

He added that he feared a general uprising and massacre of Americans in and near Panuco oil fields.

"If conditions are not changed down there soon," said Capt. Lane, "I believe all Americans will be driven out of the district. There seems to be a general feeling there against all United States citizens. One side is no more to blame than the other."

Capt. Lane said he understood that the American consulate at Tampico had the facts in regard to the assassinations and that details had been sent to Washington.

The oil fields are about 20 miles up the river from Tampico and are under control of the Villa forces. Tampico is controlled by Carranza.

Officers of six oil companies operating in the Panuco fields, having offices in Houston, denied any knowledge regarding any of their men having been killed.

R. E. Brooks, president of one of the companies, however, said his company had not been able to move a barrel of oil out of the Panuco fields for a month.

"Conditions have been bad there for weeks," he said. "The Mexicans have taken a number of our boats and have driven most of our men out of the field."

"Personally Conducted" Economy Trips to California

If you can go to California in a comfortable through sleeping car, by the most interesting scenic route, at a great saving in expense, and in charge of a Special Conductor, paid to look after details and explain the points of interest; then why spend a lot of money on costly "Limited" train service? You can go on a Burlington Route "Personally Conducted" Party. That way is not only much more economical, but much more interesting as well. Through Colorado at no extra cost.

You will be interested in learning the expense of this trip is well within your reach. Just call or write and I will gladly explain all the details.

Alex Stocks, New England Passenger Agent, C. B. & Q. R. R., 261 Washington st., Boston.

CUT PRICES ON LEATHER GOODS

DEVINE'S

124 Merrimack Street

Repairing, Etc. Telephone 2160

Try DICK Tallaferro FOR YOUR CATERER

BANQUETS, WEDDINGS, RECEPTIONS, TEAS, OUTINGS, ETC.

Select dinners my specialty. Suggestions for all occasions. Satisfaction guaranteed. Several years with Page.

142 and 144 Market St. Tel. 1849

TWO SHIPS SUNK

Italian Torpedo Boats Sank Merchant Ships and Damaged Warship

GENEVA, Switzerland, June 3, via Paris, 2.10 p. m.—News despatches received here declare that two Italian torpedo boats early yesterday morning entered the Gulf of Trieste, sank two merchant vessels and damaged an Austrian auxiliary cruiser.

Cars After Dance, Billerica, Fri. Eve.

KING GEORGE'S BIRTHDAY

Today is the birthday of George V. of England, and in accordance with custom the Union Jack has been flown from the flag pole of The Sun building throughout the day. The flags of all nations, belligerent and non-belligerent, are flown on their respective national holidays and the observance is in no way contrary to the strictest neutrality. There can be no doubt that the English flag meant more to the English or Canadian resident of Lowell today than a year ago when it was a symbol of a peaceful nation.

BOARD OF TRADE DIRECTORS

The first meeting of the new board of directors of the Lowell board of trade will be held next Wednesday evening, June 9, and important business will be transacted. The various committees will be appointed and the work of the ensuing year will be started.

SIR EDGAR SPEYER HERE

COMES TO THIS COUNTRY ABOARD STEAMER CARRYING BODIES OF EIGHT LUSITANIA VICTIMS

NEW YORK, June 3.—Sir Edgar Speyer, who recently resigned his privy councilorship of Great Britain, divested himself of other offices and honors and besought the prime minister to revoke his baronetcy because of growing suggestions and charges of disloyalty to the British crown, arrived in New York today aboard the American liner Philadelphia.

With Sir Edgar came his wife and family. Before sailing from Liverpool, May 26, Sir Edgar said he expected to take the trip as a part of a short holiday.

The steamer had aboard 715 passengers and the bodies of eight victims of the Lusitania tragedy.

Philip Klein, son of Charles Klein, the playwright, who died when the Lusitania went down, was a passenger. Those aboard included also Louis G. Dreyfus, American vice consul at Berlin, and Raymond T. Baker of the American embassy at Petrograd.

TO TEST SUBMARINE D-2

NEWPORT, R. I., June 3.—Submarine D-2 has been prepared for the testing of an air purifying appliance by which it is proposed to reserve the supply of compressed air in the accumulators and thus add to the time of possible submergence of these vessels. Washington has been informed that the vessel is now ready for the test and it is expected that the tests will take place shortly in these waters.

CALF SOLD FOR $5000

SYRACUSE, June 3.—S. B. Aitken of Flint, Mich., was elected president of the Holstein-Friesian association of America at the annual meeting yesterday. Frank L. Houghton of Brattleboro, Vt., was chosen secretary and Wing R. Smith of Syracuse treasurer. Detroit was named for the 1916 convention.

The meeting of the breeders was marked by many sales. For a Holstein bull calf, 8 months old, the Grahamholm Farm of Rochester, Minn., paid $5000 to Fred F. Field of Brockton, Mass.

PERSONALS

Rev. John O'Brian, O. M. I., of the Immaculate Conception church and Rev. Thomas O'Brian, O. M. I., who was ordained to the priesthood last Friday, went to Pittsburgh this week to officiate at the marriage of their brother, William O'Brian, of Buffalo, N. Y. Before returning they will visit their mother at Buffalo. Fr. Thomas O'Brian will return to the scholasticate at Tewksbury.

GERMANY HALTS PRACTICE

PARIS, June 3, 11.45 a. m.—The German government has discontinued the practice of sending inhabitants of the invaded regions in northern France into southern France by way of Germany and Switzerland. The French government protested to Germany that it was the duty of the occupants of invaded regions to assure the provisioning of the residents. The system of aid in vogue in Belgium, under control of neutrals, is now being extended progressively through the occupied departments of France.

EX-MAYOR LIBBY ILL

PORTLAND, Me., June 3.—Hon. Charles F. Libby, ex-mayor of Portland and ex-president of the American Bar association, is critically ill and is not expected to recover. He has been in failing health for about a year.

GERMANY'S FLOUR SUPPLY

BERLIN, via London, June 3, 11.25 a. m.—As an indication that Germany's flour supply is not insufficient, the authorities have announced that the prices of various kinds of bread will be reduced all over Greater Berlin June 7. Beginning on the same date, the baking of small loaves from white flour again will be permitted.

EASTERN STEAMSHIP LINES

Vacation Routes

TO MAINE AND THE PROVINCES

Along New England's Beautiful Shores

Excellent Dining Service

ALL-THE-WAY-BY-WATER

On Steamers of the

PORTLAND LINE
BANGOR LINE
KENNEBEC LINE
INTERNATIONAL LINE
YARMOUTH LINE

Through tickets at all Railroad and Tourist Offices. Baggage checked through. For full information address Passenger Traffic Department, India Wharf, Boston.

HAT BLEACHERY

Ladies' and Gents' straw, leghorn and Panama hats cleaned or dyed and reblocked.

E. H. SEVERY, Inc.

132 MIDDLE ST.

Open Mon. and Sat. evenings.

IN MILADY'S BOUDOIR

BY GWEN SEARS

DIET FOR BEAUTY

Diet is, without question, the most essential and at the same time the most abused hygienic canon among women who really desire to reign queens in the world of beauty and taste. Your diet must be well balanced as the body and blood should be provided with the proper quantity of food elements to make a harmonious whole.

The trouble with eating begins in girlhood. The average young woman eats a cup of coffee and perhaps some heavy indigestible griddle cakes for her breakfast. For luncheon she may eat a pickle, a piece of cake or pie and a doughnut. She will take tea in the afternoon with rich cakes, thus spoiling her appetite for a good dinner. She will eat all sorts of candies between meals and only perhaps once or twice a week will she eat a wholesome meal.

What is the result of such habits of eating? In her early twenties her eyes are dull, her teeth not white, her gums pale, her lips wan, her flesh unyielding. In fact all the sap of womanhood is undeveloped or destroyed. Of course there can be no hard and fast rules on diet for "what is one man's meat is another's poison" is a trite saying. The idea that meat must be eaten to produce strength is proved false by the elephant and the horse—two of the strongest animals in the world. They never eat meat. The trouble is with we Americans, we eat too much meat. A good rule is never to eat anything that is found on trial to disagree with you, even though it is highly recommended.

AMUSEMENT NOTES

B. F. KEITH'S THEATRE

Valli Valli, who was the star of "The Chocolate Soldier," and "The Purple Road" will be featured at the B. F. Keith theatre, the final three days of this week in the Metro production of "The High Road," which has been made from Mrs. Fiske's play of the same name. In Valli Valli literally an "exquisite" stage star has been brought to the movies. Attractive of manner as of face, she is a splendid actress, thoroughly equipped to play the role of Mary Page.

The story of the play savors of the work of latter-day dramatists. It is filled with realism, is to the point, deals with a real situation in a common-sense way, and yet it possesses strongly dramatic scenes. In the opening we see Mary Page living with Allen Wilson as his mistress. The girl has for sometime realized that she was committing an act against society and against right, and determines to break away from Wilson. He remonstrates with her, and his words being of no avail, his friend, one Maddox, endeavors to argue the point. Not realizing who Maddox is, she slaps his face and then leaves. Later, without money, she is forced to seek employment, and gets a place in a shirtwaist factory. It is sometime before she learns that the owner of the factory is Maddox. In the meantime, in order to shave down current expenses, Maddox has ordered a 20 per cent. cut in the wages of the girls. Mary Page, constituting herself a leader, protests to the manager of the factory, and threatens to strike. The manager arranges a counter move, and takes a riot. Thugs are hired to intimidate the girls. Mary visits the mayor of the city, to complain, and learns that he is an old sweetheart. That night a tremendous fire breaks out in the factory, with fatal results, although Mary Page is saved. In the end one sees Mary and the mayor united in marriage. It is a most thrilling climax to this well told picture tale. A Chaplin special, "His Trysting Place," and three other short pictures will also be shown.

MERRIMACK SQUARE THEATRE

The big feature attraction to be seen at the Merrimack Square theatre today, Friday and Saturday is the ever attractive Marguerite Clark who will appear in the five act Paramount picturization of Frances Hodgson Burnett's famous drama, "The Pretty Sister of Jose." In this Spanish romance picture the dainty magnetic little star, Marguerite Clark, surpasses all her former screen successes. The title role of this picture play has been so constructed as to exhibit to the fullest extent Miss Clark's many capabilities. It is that of a peasant girl, full of life and buoyancy, having in her blood haughty Spanish pride and love for power, who comes for the first time to live amid the pleasures and splendor of Madrid. After some time in Madrid Poppia falls in love with Sebastiano, the matador, but is afraid to let him know of her affection. Sebastiano goes away and it is only when he is lying between life and death after being wounded in a bull fight that she tells him the words which bring him back to life. You will enjoy this favorite in this interesting play. In addition to this five act Paramount feature there will also be shown five other high class reels at the performance given at the Merrimack Square theatre today, Friday and Saturday.

In a very few days this theatre will no longer be known as "the Merrimack Square theatre" but will be called "The Strand." The change, however, is in the name only; the same policy of showing high class feature pictures will still prevail.

OWL THEATRE

There's a feature at the Owl theatre today,—a Broadway hit, with a leading Broadway star in the cast,—that will create enthusiasm even in the most cynical person. The play, "The Fifth Commandment" is one of the best moral plays ever seen in Lowell. It contains elements of great heart interest, is beautifully acted, and the scenic investitures depend largely on realism, aside from beauty. Above all, Mr. Julius Steiger's delineation of the leading character part is the greatest thing in the play,—he is perfect in his part, in which he gained fame on Bickle Broadway. Among the other good features on the bill are "Her Alibi" and "The Conversion of Frosty Blake," both in two acts,—Mutual movies. The Keystone completes a big money's worth.

ACADEMY OF MUSIC

Lowell theatre goers have long since realized that the Academy of Music, with its high class policy and judicious, progressive management, is the logical place to go to see the famous stars of the legitimate stage in picturizations of the productions in which they achieved their greatest triumphs. The presentation for today, Friday and Saturday of Frizzie Scheff in "Pretty Mrs. Smith" is another striking evidence of the determination of Mr. Lyons, the proprietor, to show only the very best pictures. Frizzie Scheff is one of the best known and most popular of actresses today and in "Pretty Mrs. Smith" she is seen in one of her very best parts. Billie Ritchie will appear in a Laugh-A-Second comedy, "The Avenging Dentist," shown in two parts, and there are four other reels of high class pictures.

MANHATTAN CABARET SHOW

Tonight's the night when the Manhattan cabaret show and dance will be held at the Thomas Talbot hall, North Billerica, and all those wishing to enjoy a pleasant evening should take advantage of the chance and hop aboard a Billerica car and ride to the hall. The program will be one well worth seeing. A concert will be given by Miner's orchestra, Joe Perry will appear in a vaudeville sketch; Ward and Cody, who on last Wednesday evening won first prize at the Pawnee club party for being the funniest pair on the program, will give imitations of Charlie Chaplin, the famous comedian. Miss Madeline Boland, the popular cabaret artist, will render several solos. There will be 25 singers in the Cabaret troupe, and they will perform in their usual clever manner under the capable direction of Al Ohlson. Many new and up-to-the-minute features will be introduced and all are promised one of the best amateur shows ever given in this vicinity. Special cars will leave after the dance.

GAVE NOVEL ENTERTAINMENT

The Women's Foreign Missionary society gave a novel entertainment, called a "dolls' reception" at the Highland M. E. church last night. Thirty-one dolls have been dressed by the members of the society, to be sent in a Christmas box to the school in China that the society is supporting. An entertainment program was furnished by the Standard Bearers, the young people's society. It included piano solos by Miss Bertha Chapman; "Standard Bearers in Song and Verse," being a history of the organization, read by Miss Gertrude Fellows, the reading interspersed with songs by Miss Jessie Porter; recitation by Lora Sweet, "The Two Offerings;" recitation by Donald Davis, "What Johnny Gave;" a lullaby, sung by little Misses Laura Roby, Ruth Rousseau and Elinor Munson. Refreshments were served and general sociability was the order of the hour.

SUN FEATURES FRIDAY

List Will Include "Old Timer," Charlie Chaplin, Suburban Articles and Special Departments for the Ladies

"The Old Timer" presents an interesting account of happenings of quarter of a century ago.

Charlie Chaplin has a comic adventure portrayed in The Sun every day. Readers will find much amusement in following this series.

Autoists desiring to have problems of motoring solved for them by an expert should send in their questions to the auto editor of The Sun. The questions will be answered in due time by George H. Robertson, world famous racing driver.

Suburban articles of interest will be included among The Sun features for tomorrow.

"The French Maid" will discuss summer footwear. "In Milady's Boudoir" will tell of vegetables as beautifiers. "How the Fairy Names the Birds" is the title of the children's story for Friday.

FIRE ON LEWIS STREET

Fire in a mattress on the roof of a Lewis street tenement house caused an alarm from box 113, corner of Lewis and Little streets, about 6.30 o'clock last evening. The firemen climbed to the roof and quenched the blaze with ease. The cause of the fire is not known.

Hose 9 responded to a telephone alarm late yesterday afternoon for a slight fire in the coke bin of Robinson's foundry in the rear of the Harvard brewery. Slight damage.

THIRTY-SIX FOR 25 CENTS

Dr. King's New Life Pills are now supplied in well-corked glass bottles, containing 36 sugar coated white pills for 25c. One pill with a glass of water before retiring is an average dose. Easy and pleasant to take. Effective and positive in results. Cheap and economical to use. Get a bottle today, take a dose tonight—your Constipation will be relieved in the morning. 36 for 25c, at all druggists.

SLEEPYTIME TALES

BY VIRGINIA VALE

FOR THE LITTLE READERS OF THE SUN

THE COW AND THE FIELD MOUSE

Once upon a time, when the field mouse went out to gather some food, he saw that the cows were in the meadow and that they were eating the grass as fast as they could. Now the mouse didn't like this for he was afraid they would eat all of the grass, and then they would see his nest and break it to pieces with their heavy feet.

So the mouse went up to one of them and said: "Go out of this field and don't you ever dare to come back." But the cow only laughed at him and said: "I will stay just as long as I want, and if you don't go away I will step on you and there will be nothing left." "I dare you to do it," said the mouse, growing very mad.

That made the cow very angry and it put out its hoof and stepped on the spot where it thought the mouse was, but the mouse was too quick and when the cow lifted up its foot there was just a lump of torn earth and no mouse. This rather puzzled the cow and made it angry as well, but just then it felt a most awful tickling in its ear. It shook its head but the tickling went on just the same. By and by it grew worse and the cow tried to scratch its ear with its hoof but could not reach it and the tickling went on worse than ever.

All at once the mouse sprang from the cow's ear and onto the ground where the cow couldn't reach it. "Ha, ha!" cried the mouse. "That was only me tickling your ear, and if you don't promise not to bother me or my nest I will jump up again and scratch your ear harder than I did before." Then the cow said: "I don't know whether I will promise or not." Right away he felt that old tickling again and it hurt so the cow finally said: "All right, if you will promise not to tickle me any more I will promise not to hurt you or your nest."

So the mouse hopped down and ran off to his nest to see if baby mouse was all right. Now the cow and the field mouse are very good friends and the cows are all very careful not to step on the baby mice or their home.

LEGAL NOTICES

COMMONWEALTH OF MASSACHUSETTS. Middlesex, ss. Probate Court.

To the heirs-at-law, next of kin and all other persons interested in the estate of Adelaide A. Muldoon, late of Lowell, in said County, deceased.

Whereas, a certain instrument purporting to be the last will and testament of said deceased has been presented to said Court, for Probate, by Elizabeth G. Highland, who prays that letters testamentary may be issued to her, the executrix therein named, without giving a surety on her official bond.

You are hereby cited to appear at a Probate Court, to be held at Lowell, in said County of Middlesex, on the fifteenth day of June, A. D. 1915, at nine o'clock in the forenoon, to show cause, if any you have, why the same should not be granted.

And said petitioner is hereby directed to give public notice thereof, by publishing this citation once in each week, for three successive weeks, in The Lowell Sun, a newspaper published in Lowell, the last publication to be one day, at least, before said Court, and by mailing postpaid, or delivering a copy of this citation to all known persons interested in the estate, seven days at least before said Court.

Witness, Charles J. McIntire, Esquire, First Judge of said Court, this second day of June, in the year one thousand nine hundred and fifteen.

W. E. ROGERS, Register.
June 3-10-11

HELP WANTED

MAN AND WIFE WANTED TO GO on a farm, six miles from Lowell; 10 minutes from car line; house furnished. Inquire after 6 o'clock at 236 Mammoth road.

SPINNERS WANTED FOR NIGHT work. Pontoosuc Woolen Mfg. Co., Pittsfield, Mass.

FARM HELP WANTED FOR THE day or week. Pike's farm, Wamesit. Take Reading car.

SALESMEN WANTED TO SELL A specialty in Lowell. Residents of the city preferred. Write L. D. J., Sun Office.

EXPERIENCED SPOOLER GIRLS wanted. Apply Rockwell Woolen Co., Leominster, Mass.

SPOOLERS IN WOOLEN MILL, spinners and card grinder in cotton mill, farm hand wanted. U. S. Employment Office, A. Martel, 1641 Middlesex st. Tel. 61392.

YOUNG MAN WANTED WITH ONE to two years 5 and 10c store experience, at once. Write M 54, Sun Office.

FIRST CLASS MACHINISTS ON fine and medium work. Langeller Mfg. Co., 67 Clifford st., Providence, R. I.

If you want help at home or in your business, try The Sun "Want" column.

WHITE SPANISH POODLE LOST. Return to 75 East Merrimack st. and receive reward.

EXPERIENCED LOOPERS WANTED

Also a few openings in other departments for girls. Ipswich Mills, Warren St.

LINING MAKERS

Girls to make linings on Misses' and Children's Shoes. Good job. Steady work. Derry Shoe Co., Derry, N. H.

LEGAL NOTICES

COMMONWEALTH OF MASSACHUSETTS. Middlesex, ss. Probate Court.

To all persons interested in the estate of Eliza Courtney, formerly known as Eliza O'Brien, late of Jersey City, in the County of Hudson and State of New Jersey, deceased, or in the personal property hereinafter described, and to the Tax Commissioner for said Commonwealth.

Whereas, William Courtney, appointed administrator of the estate of said deceased, by the Hudson County Orphans' Court for the County of Hudson, in the State of New Jersey, has presented to said Court his petition representing that as such administrator he is entitled to certain personal property situated in said Commonwealth, to wit: Deposits in Lowell Trust Company, and City Institution for Savings, both in Lowell, in said County of Middlesex; and praying that he may be licensed to receive or to sell by public or private sale on such terms and to such person or persons as he shall think fit—or otherwise to dispose of, and to transfer and convey such estate.

You are hereby cited to appear at a Probate Court to be held at Lowell, in said County of Middlesex, on the fifteenth day of June, A. D. 1915, at nine o'clock in the forenoon, to show cause, if any you have, why the same should not be granted.

And said petitioner is ordered to serve this citation by publishing the same once in each week, for three successive weeks, in The Lowell Sun, a newspaper published in Lowell, the last publication to be one day at least before said Court, and by delivering a copy of said citation to the Tax Commissioner for said Commonwealth fourteen days at least before said Court.

Witness, Charles J. McIntire, Esquire, First Judge of said Court, this twenty-sixth day of May, in the year one thousand nine hundred and fifteen.

W. E. ROGERS, Register.
James E. O'Donnell, Attorney.
M27-J3-10

COMMONWEALTH OF MASSACHUSETTS. Middlesex, ss. Probate Court.

To the heirs-at-law, next of kin, creditors, and all other persons interested in the estate of Mary E. Tighe, late of Lowell, in said County, deceased, intestate.

Whereas a petition has been presented to said Court to grant a letter of administration on the estate of said deceased to Catherine F. Tighe, of Lowell, in the County of Middlesex, without giving a surety on her bond.

You are hereby cited to appear at a Probate Court to be held at Lowell, in said County of Middlesex, on the fifteenth day of June, A. D. 1915, at nine o'clock in the forenoon, to show cause if any you have, why the same should not be granted.

And the petitioner is hereby directed to give public notice thereof, by publishing this citation once in each week, for three successive weeks, in The Lowell Sun, a newspaper published in Lowell, the last publication to be one day, at least, before said Court.

Witness, Charles J. McIntire, Esquire, First Judge of said Court, this second day of June, in the year one thousand nine hundred and fifteen.

W. E. ROGERS, Register.
William D. Regan, Attorney.
J3-10-11

MORTGAGE FORECLOSURE SALE

By virtue of the power of sale contained in a certain mortgage deed given by Mary O. St. Godard to Anna G. Norris dated January 30, 1912 and recorded with Middlesex North District Registry of Deeds, Book 482, Page 344, which mortgage deed was assigned by Anna G. Norris to Pratt & Forrest Company by assignment dated April 26, 1912, which assignment is recorded with Middlesex North District Registry of Deeds, Book 485, Page 145, for breach of the condition of said mortgage deed and for the purpose of foreclosing the same will be sold at public auction on the premises hereinafter described on the twenty-fifth day of June, 1915, at two o'clock in the afternoon all and singular the premises conveyed by said mortgage deed and therein described as follows, namely: "A certain lot of land with the buildings thereon situated in Lowell in the County of Middlesex on the westerly side of Stevens street and bounded and described as follows: - Beginning at the southeasterly corner of the premises on said Stevens street at the intersection of the easterly line of Stevens street with the northerly line of Preston street so-called, thence northerly seventy-four and 58-100 feet to other land of grantee; thence westerly by other land of the grantee and parallel with said Preston street one hundred twenty feet more or less to a corner; thence southerly and parallel with said Stevens street seventy-four and 58-100 feet to said Preston street thence easterly on said Preston street one hundred twenty feet more or less to the point of beginning. Being the same premises conveyed by Anna G. Norris to Mary O. St. Godard by deed dated Jan. 30, 1912 and recorded in Middlesex North District Registry of Deeds."

Said premises will be sold subject to all unpaid taxes, assessments and tax sales, if any there are, and also subject to a first mortgage of $2000, with any accrued interest, held by the Merrimack River Savings bank of said Lowell.

Terms: $100 cash at time and place of sale. Other terms at time and place of sale.

PRATT & FORREST COMPANY.
Assignee of said Mortgage Deed.
Thos. G. Robbins, Atty.

TO LET

AN EIGHT-ROOM HOUSE, PANTRY, laundry and bath, to let; open plumbing, furnace heat; in A1 condition inside and out; spacious lawn; can be seen at any time; rent reasonable. Inquire on the premises, 88 Butterfield st.

FOUR-ROOM DOWNSTAIRS TENEMENT to let at 32 Agawam st. Key at 64 So. Whipple st.

LARGE SUNNY ROOM TO LET; electric lights and all privileges, in private family. 136 Smith st. Tel. 2278.

SIX-ROOM COTTAGE TO LET; clean and healthful; beautifully furnished, including piano, pure running water; flush toilet, bathing facilities; fine shade trees and garage; cars pass the door; healthful location, near Mountain Rock, at Gregoire's corner; built for occupancy the year round; rent $150 a year. Inquire of P. L. Gregoire, Tyngsboro. Tel. 11-7.

FLAT TO LET—HEATED LOWER flat at 11 Huntington st.; all modern conveniences. Inquire at 11 Huntington st. Mrs. E. J. McQuade. Tel. 3386-M.

SIX-ROOM FLAT, BATH AND PANTRY, to let, on Gorham st., near Federal shoe shop; rent $12 per month. Inquire at 937 Gorham st.

FURNISHED ROOMS AND ROOMS for light housekeeping, to let. 179 Middlesex st.

TENEMENTS TO LET—5 AND 6 rooms, hot and cold water, baths, 25 and 27 Howard st., between Westford and Middlesex sts.; 2 minutes' walk from the depot. Inquire 32 Mt. Vernon st.

JOBBING SHOP TO LET, MAIDEN Lane, near Merrimack st., for plumbers, steamfitters, carpenters, paperhangers, plasterers, painters ,or a good repair shop. Inquire 324 Market st.

DESIRABLE TENEMENTS TO LET in block at 14-16 Second st.; good location; rents reasonable. Inquire at Kingsbury's Market, Bridge st.

FURNISHED ROOM, WITH BATH and use of telephone, to let; with or without board. Inquire rear 19 Washington st. Tel. 2125-W.

FIVE-PASSENGER TOURING CAR to let by day or hour; $10 a day; weddings and christenings; hack prices. J. C. Scribner, 20 Starbird st. Tel. 3421-M.

FIVE OR SIX-ROOM FLAT TO LET; bath, set tubs, etc.; key 469 School st.; only $2.50 week. Tel. 2271-R.

SIX-ROOM TENEMENT TO LET; one attic; bath, hot water; furnace; $12; 46 Schaffer st. Apply Schutz Furniture Co., 316-320 Middlesex st.

TO RENT TO ADULTS, ON WESTford st., an upstairs seven-room apartment with bath, newly finished throughout. 353 Westford st.

FIVE-ROOM FLAT, PANTRY, BATH, furnace heat, to let. Inquire 9 Kimball ave. Tel. 4604-W.

TWO STEAM HEATED ROOMS TO let, also four small steam heated furnished rooms at $1.50 per week. 19 Hurd st. Apply to matron.

THE OFFICES OCCUPIED FOR many years by Dr. Carolin, to let, in The Lowell Five Cent Savings Bank building. Inquire at bank.

A LARGE OFFICE, 34 BY 14 FEET on the second floor of the Harrington building, 52 Central st., good light and ventilation, for rent. Will be partitioned off to suit a desirable tenant and will be rented or leased at a very reasonable rent. Apply to D. J. Harrington, Building Manager, 901 Sun building.

11-ROOM HOUSE TO LET

All conveniences and latest improvements. 78 East Merrimack st., near Merrimack square. Inquire Royal Theatre. Tel. 4509 or 1895-W.

SITUATIONS WANTED

BOY 17 YEARS OLD WISHES TO learn the automobile trade in garage or elsewhere; willing to work for small pay. Address H 76, Sun Office.

FOR SALE

BERKSHIRE AND O. I. C. PIGS FOR sale; three to six weeks old. Pike's farm, Wamesit. Tel. 4247-R.

HONEYSUCKLE RHUBARB—NOW is the time to put down; tender; of good flavor. Pike's farm, Wamesit. Tel. 4247-R.

BEAUTIFUL COLONIAL UPRIGHT piano; good as new; must be sold for cash; bargain. 388 Fletcher st.

NEW SINGER SEWING MACHINE for sale; never used; will sell for less than half price; cost $65; sudden illness cause of selling. Write T 53, Sun Office.

POOL ROOM AT CANOBIE LAKE for sale or to let; 10 tables. Pool room, bowling alleys at Island Pond, N. H. N. Doucett, Haverhill, Mass. Tel. 2124-W.

JEWELRY FIXTURES, SHOW cases, wall case and safe for sale; price reasonable. Address 816 Merrimack st.

FORD CAR FOR SALE; OVERhauled; good condition. Tel. 4238-J.

MODERN DISC PHONOGRAPHS for sale; $12, $15 and $20. Call and see these wonderful bargains. Hounsell's, 704 Bridge st. Tel. 3491-M.

MODEL 5 BUICK—T HEAD LOW compression motor; fine running order; 5 passenger body, suitable for jitney bus, or chassis suitable for a truck; price $350 cash, or $400 easy payments. Arthur H. Greene, Park Garage, 823 Middlesex st.

30-ROOM LODGING HOUSE AND boarding house for sale; 19-21 Hurd st.; well furnished and steam heated; rent reasonable for number of rooms and location. Apply at A. E. O'Keir's, 15 Hurd st.

SUMMER RESORTS

CAMP SPRAGUE ON THE NORTH shore of Merrimack river, half way from Lawrence to Lowell, for sale or to rent. Inquire 56 Greenwood st., Lawrence.

ONE TO FOUR ROOMS FURNISHED for rent at Marblehead; month or season; along water front; yachting, fishing and bathing; seashore and country combined. Mrs. Anthony. Tel. Lowell, 234.

SPECIAL NOTICES

IF YOU HAVE NOT PUT DOWN your eggs for the winter, get them at Pike's. Tel. 4247-R.

WILL SELL OR TRADE FOR TOURing car, one ton truck, four cylinders; will demonstrate. 14 Livingston st.

GOLD SAVED—UNPRECEDENTED low prices on high grade pianos, on Wednesday next, at W. F. Trumbell's piano rooms, 101 Westford st. A most wonderful bargain in a second hand upright as good as new.

CHAMPION, LIVINGSTONE PERfection, Stone, Matchless tomato plants; asters, salvia, zennias and verbenas, for sale. W. A. McEvoy, 101 Tenth st. Tel. 2494.

ROOMS PAPERED, $2.00, INCLUDing stock. Whitewashing and painting done at a low price. J. J. Hayden, 25 Burns st.

HOFFMAN HOUSE, 337 CENTRAL st. Furnished rooms; rent reasonable; also rooms suitable for light housekeeping.

GIVEN AWAY FREE! TWO PAIRS beautiful lace curtains, 3 yds. long, for distributing 1 doz. necessary household articles among your friends. We also give away rugs, pictures, clocks, or liberal cash commission. Call personally. L. P. Co., 522 Merrimack st.

EXPERIENCED TEACHER WILL give private lessons in English language, mathematics and civil service. Apply Miss K. Cavanaugh, 129 Llewellyn st.

BAY STATE REPAIR CO., SEWING machines sold, rented, repaired; supplies all kinds; work called for and delivered; work guaranteed. 127 E. Merrimack st. Tel. 88-J.

M. J. FEENEY, EXPERT FURNIture and piano mover, all goods handled with care and promptly attended to. 16 Kinsman st.

P. J. CONVERY, PIANO AND FURniture mover; all goods handled with care; all jobs promptly attended to. 181 East Merrimack st. Tel. 1952-M.

J. R. COLLETT, WATCHES, CLOCKS, and jewelry cleaned and repaired; English watches and complicated watches a specialty; 39 years' experience; 3 years with the Waltham Watch Factory; two stores, 30 Gorham, opp. post office; 521 Middlesex st. Established six years in Lowell.

PIANOS AND ORGANS TUNED AND repaired. Tuning $1. J. Kershaw, 60 Humphrey st. Tel. 974-M.

WE RE-SILVER OLD MIRRORS to look like new. We make new ones to order. Lowell Mirror Shop, 473 Merrimack st. Telephone 3815.

J. BURNS & SON, SLATE ROOFERS. Roofs repaired. Tel. 3282-W. 166 Concord st. Tel. 1459-J. 200 Pleasant st.

LIMBURG CO., CHIMNEY EXPERTS —Chimneys swept and repaired. Residence 1128 Bridge st. Tel. 945-W.

THE SUN IN BOSTON—THE SUN IS on sale every day at both news stands of the Union station in Boston. Don't forget this when taking your train for Lowell.

TRADERS NATIONAL BANK

Large or small deposits bought. Write Hallis N. Smith, 56 Weybosset st., Providence, R. I.

PROF. EHRLICH'S "606" SALVARSAN

Administered in the veins at Dr. Temple's Lowell office. NO LOSS OF TIME from business. NO PAIN. Lues, malaria, locomotor ataxia, and various forms of skin disease arising from blood poison.

This solves the problem of the centuries and rids the world of the WORST SCOURGE that the human race has known. RESULTS IMMEDIATE. Wasserman blood tests made. Also treats cancers, tumors, all acute and chronic blood and nervous diseases of men and women, hydrocele, varicocele, stricture, prostatic diseases, piles, fistula, fissures, ulcers and rectal diseases, WITHOUT THE USE OF THE KNIFE. Diseases of the eye, ear, nose, throat, skin, stomach, liver, kidneys, bladder, bowels and rectum, epilepsy, and all nervous diseases.

Terms always made to suit the convenience of anyone applying for treatment and very reasonable charges. Do not treat elsewhere until you have investigated methods and terms. Lowell office, 97 Central street, Mansur block.

Hours: Wednesdays, 2 to 4, 7 to 8, Sundays, 10 to 12.

Consultation. Examination. Advice FREE

LOST AND FOUND

POCKETBOOK CONTAINING SUM of money and a ring lost in or about Durode's candy kitchen. Return to 51 Marion st. and receive reward.

BODY BELT AND SAFETY BELT and wire connectors lost on Howard st., between B. & M. roundhouse and Middlesex st., or on Middlesex st., between Howard and 1235 Middlesex st. Return to Lowell Electric Light Co., or 38 Pond st.

LARGE GOLD SEAL RING WITH crest and monogram W. W., lost; dropped on Chelmsford Centre car near Jenness st. Finder will be suitably rewarded by returning to the Rev. Wilson Waters or leaving same at Page's restaurant.

STORAGE FOR FURNITURE

Separate room $1 per month for regular $2 two-horse load. Pianos 50c. The dryest and cleanest place for storage in Lowell. Telephone connection. O. F. Prentiss, 356 Bridge st.

Bright, Sears & Co.

WYMAN'S EXCHANGE

Bankers and Brokers

SECOND FLOOR

W. A. LEW

Steam dyeing and cleaning of ladies' and gents' wearing apparel. 30 years in the business.

49 JOHN STREET

JUNE

Sun.	Mon.	Tues.	Wed.	Thurs.	Fri.	Sat.
		1	2	3	4	5
6	7	8	9	10	11	12
13	14	15	16	17	18	19
20	21	22	23	24	25	26
27	28	29	30	—	—	—

TRAINS TO AND FROM BOSTON

Southern Div. To Boston Lve.	Arr.	From Boston Lve.	Arr.	Portland Div. To Boston Lve.	Arr.	From Boston Lve.	Arr.
5.43	8.50	2.45	5.38	6.35	7.36	z6.33	8.06
6.25	7.26	6.00	8.53	a7.22	8.45	9.13	10.22
6.47	7.50	7.11	8.24	8.32	10.38	10.50	11.53
b8.10	7.33	7.50	8.35	10.07	12.07	11.50	12.45
6.57	8.00	n8.21	9.29	12.03	1.13	3.30	4.40
7.21	8.03	8.00	9.39	2.27	3.40	5.14	6.13
t7.28	8.45	9.30	10.53	3.40	4.41	6.03	7.05
7.36	9.37	11.30	12.09	5.15	6.41	7.00	8.15
8.06	9.37	12.30	1.09	7.25	8.32	9.59	11.09
r9.20	10.34	2.00	3.06	10.25	11.38		
9.38	10.18	3.00	3.46				
10.14	11.50	b3.41	5.00				
11.08	11.46	4.00	4.38				
12.15	1.03	54.14	5.34				
1.45	2.35	5.50	5.35				
2.30	3.27	b5.21	6.32				
3.49	4.30	6.45	6.21				
4.30	5.17	b5.51	7.14				
6.31	8.—	8.14	7.23				
b6.17	7.22	8.00	8.38				
6.22	7.06	8.30	9.03				
8.06	8.50	10.33	11.36				
9.46	10.30	11.40	12.36				

Sunday Trains

Southern Division		Portland Division	
6.47	7.36	8.45	9.47
7.21	8.05	9.30	10.08
8.33	9.36	11.30	12.09
9.46	9.55	1.00	1.59
10.10	11.17	5.30	6.24
2.42	3.25	8.00	8.38
5.10	6.00	8.30	9.08
6.21	7.16	9.20	10.23
8.16	8.50	10.22	11.36
9.46	10.30		

b Via Bedford. s Via Salem Jct. z Via Wilmington Jct. n not run on Holidays.

KEY TO FIRE ALARM BOXES

1 All box numbers commencing with the figure one, as 12, 13, etc., up to 131 are located within a radius of about one-half mile from the North common, extending from Dutton street north to Pawtucket street and from School street east to Merrimack mills.

2 All box numbers commencing with two as 21, 23, etc., are located in the business area about one-quarter mile radius from the post office, extending from Boott mills to South common and from Dutton street to Concord river.

3 All box numbers commencing with three, are located in the lower Highlands, extending from the depot to Wilder street and from Hale street along the line of Western avenue and Pawtucket canal to Pawtucket street.

4 All box numbers commencing with four, are located in the Ayer's City and Bleachery districts, extending from Edson cemetery northerly to Hale street and from Chelmsford street easterly to Concord river.

5 All numbers commencing with five are located in the upper Highlands and Middlesex Village.

6 All numbers commencing with six, are located in Centralville.

7 All numbers commencing with seven, are located in Pawtucketville.

8 All numbers commencing with eight, are located in Belvidere.

MONEY TO LOAN

National Loan Co.

Will Advance You Money

$5 to $100

AT LEGAL RATES AND EASIEST TERMS

Remember the Place.
21 and 22 HOWE BLDG.

MERRIMACK SQUARE

Look for "Blue and White Signs."
License No. 91.

MONEY

SALARY LOANS AT LEGAL RATES

Money for everyone employed. No security required.

$5.00 Cost 75c
$10.00 Cost $1.50

Easy Payments Lic. 141

Equitable Loan Co.

Offices 202 Hildreth Bldg., 15 Merrimack st. Up one flight at head of stairs.

REAL ESTATE FOR SALE

SEVEN-ROOM HOUSE FOR SALE; pantry, bath, open plumbing, hot and cold water, furnace heat; about 6000 sq. ft. land; fruit trees; shrubs; chance to keep hens; two minutes' walk to cars; 10 to Merrimack square; everything to make a nice home; price $2600; $300 cash, balance $50 every six months; all interest at 5%; stop paying rent; see me at once. Vance, 88 Third st.

REAL ESTATE FOR SALE ON ALL streets in Centralville. If you want a home and have $300 cash, see Vance, 88 Third st. Office hours, 7 to 9 a. m.; 12 to 2 p. m., 5 to 8 p. m. Appointment by phone. 3553-W, at any time.

NEAR MOODY ST., TWO TENEments, for sale; modern; 6 rooms each; party leaving city; $1300, easy terms. D. F. Leary, 238 Central st.

10-ROOM HOUSE FOR SALE; BELvidere; bath, furnace heat; fruit trees; nice neighborhood; easy terms, $2500. D. F. Leary, 238 Central st.

12-ROOM SLATE ROOF HOUSE near Lincoln st., for sale; easily made into two tenements; $3500. D. F. Leary, 238 Central st.

TWELVE LOTS OF LAND IN BELvidede for sale at once to settle estate; Park Land Company Survey, Daniels estate. Apply at 1131 Middlesex st., or 427 Hildreth bldg.

WANTED

CHILDREN WANTED TO BOARD; under 4 years; special care; secure cards transfer station, Merrimack sq.

CHARLEY CHAPLIN'S COMEDY CUT-UPS

The Sun goes into nearly every home in Lowell and vicinity. Merchants know that Sun readers respond to their advertisements.

THE LOWELL SUN

The Sun prints the news of the world when it is news and only such news as is fit to print. It is a clean family newspaper.

ESTABLISHED 1878 LOWELL MASS. THURSDAY JUNE 3 1915 PRICE ONE CENT

THE SPELLBINDER

The activity of the board of trade in promoting the white way project, which will increase the cost of street lighting materially recalls the fact that a little over one year ago, at a banquet of the same organization, Mayor Murphy made the statement that he would reduce the cost of lighting, $25,000 per year, and his remarks were loudly applauded. The promised reduction has not been forthcoming but instead the cost of lighting has been increased and His Honor has been awarded the distinction by the Courier-Citizen of being the leader of the movement which brought about the increase. Speaking of the leadership in the white way movement, while the thousands were crowding the streets awaiting the formal opening of the new system, the real leader of the white way movement was somewhere down in the wilds of Nova Scotia, far from the madding crowd's ignoble strife, probably doping out some campaign material for next fall, and as far as the celebration was concerned "unwept, unhonored and unsung."

Speaking figuratively and with no intention of meaning anything personal, I am reminded of the old saying: "Give the devil his due," when considering the history of white ways in Lowell, and hence whoever at this time may be termed the white way leader in Lowell, as a matter of fact, the man who introduced the white way to Lowell was "Former Mayor" George H. Brown, temporarily of Nova Scotia, or some other equally distant and peaceful place. Mr. Brown installed a double-headed white way in Lowell, one the lighting power of which was gas, and the other, electricity. Mr. Brown installed both, on a "pays your money and takes your choice" basis. But the city council would have nothing to do with Mr. Brown and his white way. It was not only frowned upon but jumped upon by the government and the board of trade. During the time that Mayor Murphy and Mr. Brown were colleagues in the city council His Honor, the present leader of the white way movement, couldn't see it at all, or anything else proposed by the former mayor, for that matter. But now that Brown is out of it, the city council has stolen his thunder and is proudly protruding its official bosom and exclaiming, as it points to the lights: "See what I did for Lowell!"

The white way may be a thing of beauty and joy forever, but it has its obligations. When the entire system has been completed there will be 233 lights provided for, of which 35 will burn all night at a cost of $112.50 per lamp per year and the remainder at a cost of $30 per light per year. This means an annual cost for maintenance of approximately $21,757 per annum, or about 25 cents extra on each man's tax bill for the next 10 years, assuming that the white way will not be further extended. But this is only the beginning and others will follow, bringing their cost of maintenance along with them. The old system of illumination cost $80 per light on a six year contract, considerably less than the cost of the new idea.

George E. Putnam Mentioned

The Boston Globe tells us that Hon. George E. Putnam, will be a candidate for mayor this fall, which adds greatly to the early interest in the campaign. Mr. Putnam was a great vote-getter a few years ago and knew how to conduct a campaign. His candidacy would meet with favor in certain quarters. One by one their names are mentioned; the more the merrier.

The Pawtucket Bridge

The well meaning but short-sighted framer of the charter who inserted that "emergency clause," reckoned without his host, and couldn't have seen the elaborate possibilities of his little clause, or he never would have been guilty of the act. The emergency clause was intended to meet a real emergency, such as occasionally arises in the best regulated of governments, but the clause now is in almost daily use to cover any old thing from the building of an $80,000 bridge to the purchase of an $800 automobile.

Here it is: section 27:

"Neither the municipal council nor the school committee shall make or pass any order, resolution, or vote appropriating money in excess of $500, or making or authorizing the making of any contract involving a liability on the part of the city in excess of $500, unless the same is proposed in writing and notice is given by the city clerk in at least one daily newspaper of the city, not less than one week before its passage, except an order, resolution or vote for the immediate preservation of the public peace, health or safety, which contains a statement of its urgency, and is passed by a four-fifths vote; such notice shall be given as aforesaid upon the request of the municipal council or of the school board."

At first the emergency clause was used with the statement of the alleged urgency given out, but now even that is disregarded and the money is voted as if section 27 did not exist. There has been no publication of the proposed bridge loan in any of the daily papers, for in fact the members didn't know what the amount was to be until they went into meeting when it was dropped from $86,000 to $50,000. The Pawtucket bridge having done service for nearly a decade after it was pronounced unsafe, would surely last one week longer to permit the municipal council to comply with the law.

A matter like the erection of a contagious disease hospital is one that might properly call for the application of the emergency clause; or that of protecting lives along the waterways. But with the municipal council these subjects are too gruesome to be considered.

Building the Bridge

Did you ever hear of one man having exclusive power to employ certain labor and another having exclusive power to discharge that same labor? That's only a minor feature in connection with the building of the new Pawtucket bridge. Ten years ago or thereabouts everybody became convinced that the Pawtucket bridge was unsafe except Charlie Morse. Then along came a bridge builder from out of town named Stryker who looked it over and declared it fit for use, and immediately it was put into use again and has been performing its work ever since. But as the years have rolled by it has become inadequate to the demands made upon it and sooner or later it must be replaced by a larger, safer and more modern structure.

The moment that the city council took up the matter, history appeared to repeat itself for along came another bridge expert from out of town and said he'd build the bridge for a certain amount, produced his plans and the municipal council practically says in reply:

"All right, go ahead."

A few days ago Col. Carmichael referred to the expert as the engineer "who had wished himself onto the municipal council," and it would appear the wish has come true for he appears to have received the job without the suspicion of competition or the necessity of submitting a choice of plans. The engineer is Mr. W. M. Denman, C. E., of Springfield and his first appearance here was at the Pawtucket church where he delivered an interesting talk on bridges. Then he "wished himself on the municipal council." Mr. Denman is a well known and highly reputed expert on bridge building and knows his business from A to Z. But did you ever hear of an $80,000 building proposition of any kind being entered into without some competition or some show of plans before the contracts have been made?

Mr. Denman says: "I'll build a bridge according to my own plans for $80,000 if I can have the power to discharge the help if they are not up to the standard and provided I can get men who will work on Sunday."

The city council says: "You're on."

Some time ago when City Engineer Kearney mentioned an estimate of the cost of the proposed bridge, giving something over $80,000 as the figure, Mayor Murphy disputed his figures and mentioned a similar bridge in Cambridge that cost much less. Has there been any effort to ascertain if Lowell can build a bridge as cheaply as Cambridge?

Another High School Proposition

While the high school site is still in the air another proposition is presented which at least is worthy of discussion. At the present time there is a lot of unimproved, cheap property fronting on Moody, Worthen and Prince streets, and the owners are about to erect a number of 10 footers on the Moody street side. Instead of purchasing the Kirk street site which means the taking of the improved and hence expensive real estate why not consider placing the new building on the lot bounded by Moody, Worthen and Prince streets which could be acquired for a much less figure and give less inconvenience to both property owners and tenants. As far as being a central location is concerned it is just as good as the Kirk street site. If the municipal council really meant what it said relative to heating all the buildings from one plant it would be much easier to heat and light the high school, city hall and Memorial building with the high school across the street from the municipal building, while furthermore it would greatly improve the surroundings of the city hall and Memorial building. It would not detract from the usefulness of the present high school building for the latter is all built, equipped and has its own heating plant, and if objection is made to the distance between the present school and the proposed Moody street building, it will be found to be not much greater than the disposed Moody street building, it will be found to be not much greater than the distance between the Kirk street building and the Paige street annex. It's only a suggestion, of course, but it's worthy of discussion. Its disadvantages, if any, would be far outnumbered by its increased advantages.

Chippings From "The Coop"

"The Daily Coop, a daily paper published weekly," is a bright feature of the High School Review, by means of which the pupils express their appreciation of the $33,000 storage plant in which the freshmen class is kept while in the process of ripening.

Its editorial reads as follows:

"The Coop is now a byword with the educational factors of Lowell. The Coop, although it lacks nearly all the essentials of a school, has proved through the spirit of the pupils and the good work of the teachers that it is a school—and one worthy of much note. It has been said many times that the freshmen class this year is not only the largest but also the best that has entered the high school in some time. If the class is this,—lacking as it does, its many necessities,—think what it might be with every accommodation at its disposal."

The above written by the pupils expresses their views as far as they have gone along in life. Older writers would add that their parents contributing proportionately to the cost of running the schools, the freshmen are entitled to every accommodation that other classes have received or are receiving, but have been denied it on account of the lack of foresight and poor business judgment of the men at city hall who are supposed to look after their interests. And as ill-luck always will have it; the class that is being discriminated against in the matter of school essentials and conveniences is considered the best that has entered in many years.

Rhythmic Contributors

"The Coop" has contributors who pour forth their sentiments in verse, and following is an amusing little jingle:

I.

"A building of half red and gray,
To which there goes each hour a troop
Of merry scholars, glad and gay
Is the Kirk street annex or The Coop.

II.

Inside, the walls are gray and white,
No clocks tick there to break the hush;
No curtain to keep out the light;
No blackboard save from a painter's brush.

III.

No gong rings at the close of hours
We long in vain to quench our thirst,
Yet, after all, this Coop is ours,
And in our hearts we hold it first."

It's a good thing, perhaps, that the pupils are so good-natured about the whole affair; otherwise there long since would have been a howl from their parents.

The Late H. Kirke White

The late Henry Kirke White, whose death is being widely mourned, once succumbed to the persistent importunities of his friends of ward nine, and in 1897 entered politics and was elected to the common council. He received a second term but after that declined any additional political honors, the city thereby losing a public servant of the type too seldom found in politics. His associates in the common council in 1897 were Deputy Sheriff Charles Eveleth, now keeper of the Lowell jail, and Carl Pihl. The following year his ward colleagues were Hon. Butler Ames and Louis B. Sykes. While at city hall Mr. White commanded the respect and admiration of men of both parties. In those days party lines were strictly drawn and he was consistent in his adherence to party obligations. He took a deep and healthy interest in public affairs and worked for the city's best interests at all times. He looked upon his duties as a common councilman as a business rather than a political proposition and the city gained greatly by his presence even for a brief period at city hall.

Board of Trade Annual

The annual meeting and reports of the board of trade remind one of the fact that there has been more real activity in that organization during the past year than for many years, and it was due in a large measure to the fact that there were two live wires at the head of affairs, President Marden and Secretary Murphy. Of course all of the excellent propositions that have emanated from the board of trade during the year have not been put into effect. But then, Rome wasn't built in a day, even though it wasn't handicapped with a do-nothing administration directing its affairs.

The Tuberculosis Report

Among the committee reports submitted at the annual meeting of the board of trade was one from Fred C. Weld, the well known chemist, as chairman of the committee on anti-tuberculosis. In his report, Mr. Weld asked for the board's support in urging upon the city the appointment of a district nurse, the flushing of the streets, the use of chloride of lime in watering carts and other practices for the prevention and elimination of tuberculosis and other diseases. It is a peculiar situation where the board of trade is called upon to urge the administration to carry out a proposition of its own suggestion, as in the case of the district nurse. In his inaugural address, Mayor Murphy recommended the appropriation for a district nurse to take care of tuberculosis and other cases. The municipal council looked favorably upon the recommendation and appropriated $700 for a nurse. Five months have gone since the recommendation was made and the money has been lying idle since its appropriation by the municipal council and yet the city has no nurse. The municipal council is spending money in wholesale quantities for white ways, bridges, celebrations, etc., all good things in their way, but not one of them demanded by law, while the only permanent improvement which the city is obliged by law to establish, the contagious disease hospital, is the one improvement that the administration persistently ignores. One would imagine that there was a little spite in the matter.

A Belated Compliment

And none of the newspaper men in commenting upon the white way parade made more than a passing mention of our fine-looking police force, whose members made one of the most attractive features of the show. You may say what you please about them and criticise as you may, but you can't find a finer looking body of uniformed men in any city of the state. The fearfully and wonderfully shaped copper of the funny papers with the Charlie Chaplin feet, the Boston light proboscis and the "largest circulation" rotundity does not appear in the line-up of the local police, while even the older members carry their age wonderfully well. Supt. Welch is a stickler for discipline and strict adherence to rank, a fact that was quite noticeable in the parade. For instance, while ordinarily the liquor inspectors go about in plain clothes, and have certain advantages over their brethren of the ranks when it comes to an occasion like that of Friday night, they were plain patrolmen and donned their uniforms and walked shoulder to shoulder with the fellows who patrol the beats. There's a story going the rounds that being obliged to don a uniform again and walk like an ordinary copper was a little too much for the dignity of one of the inspectors and that he made it a point not to be available for the Memorial day parade. Of course that's a story. It might not be true. Speaking of adherence to proper rank in the parade, I am informed that Inspector Walsh adhered to his rank to the letter. While ranking as an inspector he draws a lieutenant's salary and it is said he appeared in the parade wearing a lieutenant's cap and an inspector's uniform. In Supt. Moffatt's time the men were frequently called in to march and drill, the former superintendent evidently believing that the men needed practice. But in Friday night's parade they marched with the precision of men who were daily training and their fine appearance drew forth much favorable comment along the line. Yet another comment was that the cops were more needed to keep back the surging crowds than in the parade.

Jitney Men Disappointed

The young men who have sunk all their money into the purchase of autos and have thrown up good jobs in anticipation of becoming drivers of jitney busses are much disappointed over the action of the license commissioners in holding them up for so long a time. One of them in conversation with the writer said: "If they were going to turn us down why didn't they do it in the first place and not keep 'stalling us off.'"

THE SPELLBINDER

SOCIAL AND FRATERNAL

Regent Harvey J. Chase presided at the regular meeting of Industry council, 1722, Royal Arcanum, held last evening in Odd Fellows temple with a large attendance. The entertainment committee reported that arrangements were completed for the ladies' night and whist party to be held at the meeting of June 16. Remarks on the good of the order were made by Regent Chase, R. T. Mower, James W. McKenna and Charles H. O'Donnell.

Division 2, A. O. H.

Division 2, A. O. H., met last evening in Hibernian hall with President John J. McOsker in the chair. Three applications for membership were received and referred. The question of taking part in the Fourth of July parade was postponed until the next meeting. A social hour followed the business session.

HIGH SCHOOL FIELD DAY AWARDS

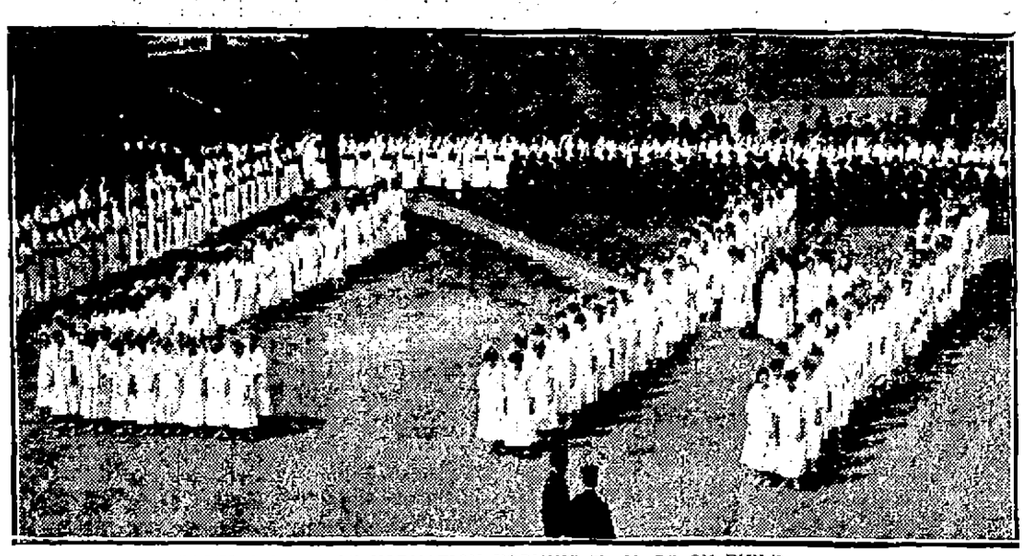

PARTIAL VIEW OF FORMATION FORMING "L. H. S." ON FIELD
Photo by Barr Engraving Co.

Company F Won First Prize—Companies D and M, Second and Third—Sergt. C. F. Sullivan, Gold Medal; Major H. I. Large, Silver Medal

Before an assemblage of relatives and friends approximating 5500 people the members of the high school boys' regiment and the girls' battalion held their 34th annual Field day yesterday afternoon at Spalding park.

The 1915 gala day of the regiment and girls' battalion was undeniably the most elaborate program that has been staged in the school's Field day history. Although a cold wind swept across the field, intermittently few spectators left the park before the conclusion of the last number for each event provided new and intense interest.

Long before 2 o'clock when the first exercise of the afternoon was enjoyed the ball park was thronged with spectators. Grandstand and bleachers were filled to overflowing, while hundreds filled all the availing standing room.

With the exception of the Indian club drill by the third battalion of girls, the silent drill of A company of the boys' regiment and the regimental parade, the last edition of The Sun yesterday give a detailed account of the events which were withheld until the dress parade.

In the individual prize drill for the gold and silver medals donated each year for the high school boys most proficient in the manual of arms, Sergeant Carroll F. Sullivan, Co. L, was awarded the gold medal, a token of supremacy, while Reg. Sergt. Maj. Howard I. Large captured the silver trophy. Private Garabed Mousheghian received honorable mention by the judges. A squad of twenty non-com. officers and privates composed the original squad of prize drillers.

Company F received the blue pennant—the token of company excellence. Capt. William Ellis and his entire company performed their military evolutions with a precision which was almost perfection. Capt. Raymond Kenney and his D company were not quite so adept in their maneuvers as F company, but were awarded the red pennant, the second prize in the company competition. M company made the best appearance on regimental parade, and was awarded a sabre for this achievement.

Taken all in all, yesterday's Field day was one of the most beautiful events that has been staged under the auspices of the high school. The members of the three girl battalions were distinguished by the blue, red and pink ribbons which adorned their hair, and white sailor blouses, and the sight was not one to be readily forgotten.

Throughout the program, each number being presented in front of the grandstand, the companies of boys who were not drilling were "at rest" around the outskirts of the park, giving a military aspect to the whole.

The program this year was much shorter than the 1914 field day and this fact was duely appreciated. All the unnecessary detail of the military events were removed and one number followed another without waste of time or needless hurry.

The correct military bearing of the school regiment and its clocklike precision of movement during the military manoeuvres was sufficient evidence of the excellent guidance of Major Colby T. Kittredge, military instructor at the high school, during the year. In the delightfully presented folk dances of the freshmen girls and the beautiful feature exercises of the girl battalions the untiring energy and patience of Miss Etta Phillips, the instructor of calisthenics, could be seen.

There is no doubt but that the affair was successful from everyone's viewpoint. The expressions seen upon the faces of those present as they made their way homeward gave ample evidence of this. Tired but happy youngsters still in military regalia, dusty and weary but yet dimpling maidens, proud and beaming parents and smiling and admiring friends all wended their way out of the park as the last strains of the band died away at the conclusion of the regimental parade, the last feature upon the afternoon's program. The one complaint heard was against the chilly weather which was felt particularly by the hundreds on the grand stand. There were hundreds there at the close of the exercises who would have paid a very liberal price for a cup of hot coffee.

WAND DRILL BY GIRLS OF SECOND BATTALION LED BY MISS OLIVE MESSER.
Photo by Barr Engraving Co.

WELL KNOWN DENTIST

DR. L. F. BEAN OPENS FINELY APPOINTED OFFICES IN THE SUN BUILDING

Establishing an office in The Sun building is an assurance of success, the assurance being based upon the experience of all who have located in the building. Hence the success is assured of Dr. L. F. Bean, who today opens finely appointed offices at 308 Sun building.

Dr. Bean since coming to Lowell a few years ago, as assistant to Dr. Otis Allen has made many friends here and has confirmed a reputation which preceded him for ability and efficiency in his profession. He has been in constant practice since graduating from the Philadelphia Dental college in 1897, and has attained that expertness that is the result of intelligent study and close application in practice. Dr. Bean's apartments include a reception room, operating room and laboratory, fitted up with the latest inventions and discoveries known to the profession; to use the vernacular, his apartments present the last word in modern dentistry. He invites the patronage of the public with the assurance of his personal attention, and of expert workmanship.

RETAIL JEWELERS MET

THEY WILL CLOSE ON THURSDAY AFTERNOONS — VARIOUS RULES ADOPTED FOR PROTECTION

The members of the Lowell Retail Jewelers association held their regular monthly meeting at Page's dining room last evening, the meeting being called to order at 6.30 o'clock by President Frank Ricard. Most of the members were present and matters of great interest were discussed.

It was voted to close the stores of the members Thursday afternoons during June, July, August and September, and also to advertise only in legitimate publications, such as newspapers. This move prohibits advertising in dance orders, souvenir programs and the like.

It was decided not to allow valuable jewelry to remain in the windows of establishments over night, owing to a recent break in a store owned by a member of the organization. This is a sort of safety first movement. The members discussed the question of watch clubs and the association went on record as not favoring such clubs. It was voted to hold an outing in July, the arrangements being left in the hands of the entertainment committee. The next meeting of the association will be held on the first Wednesday in September.

AGREES WITH PRESIDENT

SEN. CUMMINS APPROVES POLICY —BELIEVES SPECIAL SESSION OF CONGRESS WILL BE CALLED

SEATTLE, Wash., June 3.—Senator Albert B. Cummins of Iowa, in a statement made public today predicted that President Wilson would call a special session of congress by September.

"I do not believe the president will care to assume entirely the cares and responsibilities and problems of our international relations, but that he will be glad to divide the burden with congress," said Senator Cummins.

"The policy pursued by the president in our relations with Europe during the war," the senator continued, "has my hearty approval. The people of the United States do not want war and do not intend that there shall be war, but they do intend that the rights of neutral nations shall be observed, and if they are not, they believe measures should be taken to make their protest effective.

"There are means of doing this without going to war."

FEDERAL TRADE COMMISSION

NEW YORK, June 3.—The federal trade commission, having ended its session in Boston, began here today a series of informal conferences with business men concerning the advisability of permitting combinations among American exporters for the extension of foreign trade. The commission announced in a statement that it is interested especially in ascertaining how small manufacturers may be assisted in developing foreign business by combinations.

Best printing: Tobin's Asso. Bldg.

Established March 1, 1877
PETER DAVEY
UNDERTAKER AND FUNERAL DIRECTOR
Office 19 East Merrimack St.
Telephone 79-W
Residence 83 Bartlett St.
Telephone 79-R

MANY GERMANS MADE CITIZENS

Naturalization Bureaus Kept Busy Since the Lusitania Tragedy

Officials Believe Germans Fear That They May Be Attacked

NEW YORK, June 3.—In the period that has elapsed since the Lusitania tragedy the records of the naturalization bureaus show an unprecedented increase in the number of Germans who have applied for citizenship papers and have also taken out their final papers in this city. In comparison with the same period of 1914 the increase is more than 100 per cent in the bureau of the supreme court of the state of New York and more than 300 per cent in the federal bureau for the southern district of New York, in charge of Capt. Charles A. Weiser, commissioner for the district. The rush to become citizens is more noticeable among Germans than those of other nationalities.

The rush to obtain first papers by Germans was made evident in the week immediately following the sinking of the Lusitania. From May 11 to May 17 the records of the Federal bureau show that 59 Germans applied for first papers. During the same week of 1914 the number was 20. In the supreme court bureau the number was 68, as against 32 last year. At the same bureau the number of Germans who got their final papers was 13, as compared with 9 for the same period of last year.

For Personal Security

Officials of the bureaus think that the abnormal increase in the number of Germans applying was due to a feeling that they might be subjected to attacks like those made in England on Germans, who failed to become naturalized British subjects, should the relations between Germany and the United States become more acute. Some of the officials believe that the manner of the sinking of the Lusitania brought on a sense of resentment which impelled many Germans of this city who heretofore failed to apply for naturalization to do so at this time.

An analysis of the federal records discloses that in the past five years only 5 per cent, of Germans have applied for citizenship. Prominent Germans profess to see in the increased number of applications an earnest desire on the part of Germans to take a more active part in civic affairs.

But the greater number of applicants for citizenship continues now, as in the past, to come from Russian, Austrian and Rumanian Jews, with Italians next. In the week of May 10-16 103 natives of Russia asked for citizenship papers, as against 103 last year. The number of Russians applying for final papers shows a decrease from 66 last year to 56 this year for the same week. Austro-Hungarians seeking first papers increased from 72 last year to 99 this, and from 35 to 47 in quest of final papers.

The Irish maintain an increase in applications for both first and final papers. In the week of May 9-15 of last year 49 Irishmen obtained first papers, compared with 53 this year, while the number who obtained final papers increased from 22 last year to 26 this.

At the federal bureau the number of Irish who were given their first papers increased from 19 last year to 33 this year, an increase of more than 70 per cent. At both bureaus a percentage of the applicants were women of Irish birth.

Italians who registered at the federal bureau this year numbered 59, as against 39 last year, and at the supreme court bureau 76 as against 60 for the same week in May of 1914. Final papers were given to 28 Italians, as compared with 18 this year, an increase of more than 50 per cent.

The only nationality showing a decrease in the number of applicants for first papers is the English.

J. F. Donohoe, Donovan bldg., real estate and insurance. Telephone.

MEETING OF MINISTERS

A meeting of the ministers of the New England district of the Pentecostal church of the Nazarene was held yesterday at the Pentecostal church in First street. Business sessions were held in the morning and afternoon and in the evening at 7.30 o'clock Rev. J. A. Ward of Providence, R. I., preached.

If your teeth trouble you, see Dr. Gagnon, 466 Merrimack street.

You Can't Buy Any Better Coal Than You Get of the
Horne Coal Company
9 Central St. TEL. 264
251 Thorndike St. TEL. 1083

THE WEATHER

Fair, continued cool tonight and Friday, fresh northeast to north winds.

THE LOWELL SUN

7 O'CLOCK

ESTABLISHED 1878 | LOWELL MASS. THURSDAY JUNE 3 1915 | PRICE ONE CENT

U. S. STEEL CORP. WINS SUIT

AUSTRIANS RECAPTURE PRZEMYSL

U. S. STEEL CORP. WINS IN GOVERNMENT SUIT

Decision of the United States District Court Handed Down Today—Refuses Injunction

TRENTON, N. J., June 3.—That the United States Steel corporation should not be dissolved was the decision of the United States district court filed here this afternoon. The principal points in the decision are:

It refuses to issue any injunction.

It holds that foreign trade of the steel corporation is not a violation of the Sherman law.

It holds certain price fixing agreements which followed the Gary dinner, but which stopped before the bill was filed, to have been unlawful.

It allows the government to move to retain jurisdiction of the bill if such price fixing practices are renewed, but suggests matters may now be controlled by the new trade commission.

The opinions, two in number, are largely a discussion of whether the steel corporation monopolizes the steel trade or dealt unfairly with competitors or purchasers.

The opinion says:

"This case as proceeding under the Sherman anti-trust law, is one largely of business facts."

It says all the trust cases thus far determined settle down to this, that only such combinations are within the Sherman act or by reason of the intent of those forming them or the inherent nature of their contemplated act wrong the public by unduly restricting competition or unduly obstructing the course of trade. It further holds the questions of fact for the court to determine whether, when the bill was filed, the steel company was unduly restricting competition or unduly obstructing trade in the home market.

Whether it was restricting competition or unduly obstructing trade in the foreign market; and lastly, had the steel corporation these objects in view when it was formed in 1901. The opinion holds, the proofs show that when the bill was filed the competitors of the steel company were doing 69 per cent of the country's steel and iron business.

"The test of monopoly," the opinion says, "is not the size of that which is acquired but the trade power of that which is not acquired. In the ten years since the steel corporation was formed it has increased its business about 40 per cent. Nine great competing steel companies have increased theirs more, the lowest one 63 per cent., the highest 3700 per cent."

With the completion of the Erie canal, Lake Superior ores can be brought cheaper to New York harbor than to Pittsburgh. This means, the opinion says, blast furnaces on New York harbor waters.

On the basis of the actual iron units in ore Cuban ores can be delivered in Philadelphia at one-half the cost of Lake Superior.

Facts and figures show that there is no possibility of Lake Superior ore monopoly.

"MY ELEGANT LITTLE ALUMINUM POCKET BOX

Of Dys-pep-lets I always carry with me," writes a Greenfield, Mass., D. D. "I consider them a blessing to any one who has a trace of sour stomach, heartburn or other stomach trouble. I am earnest in recommending them."

Dys-pep-lets are made from pepsin, bismuth, mint, rhubarb and other carminatives and correctives and are entirely free from narcotics. At your druggist's—10c, 25c, 50c, $1.00.

FARRELL & CONATON
PLUMBERS, STEAM, GAS AND WATER FITTERS
243 Dutton Street Tel. 1518

One Dollar Shoe Sale
At Chalifoux's

Over 4000 Pairs of New Style Low Cut Shoes for women, mostly all regular sizes. Each size displayed on different tables for the convenience of our patrons. Over 25 experienced clerks to assist you in making purchasing easy. Regular prices $2.00, $2.50 and $3.00.

Chalifoux's

H. KIRKE WHITE FUNERAL

SERVICES HELD AT HOME OF DECEASED ON NESMITH STREET THIS AFTERNOON

The funeral of H. Kirke White, one of Lowell's most prominent retired business men, took place this afternoon at his home, 250 Nesmith street, where services were held at 2 o'clock, the officiating clergyman being Rev. Allan C. Ferrin, pastor of the High Street church, of which deceased was an attendant.

The services were largely attended by relatives and friends of deceased. Among those present were delegations from the Vesper-Country and Yorick clubs and the Hamilton association of Boston. The honorary bearers were E. L. White, W. T. White, E. Lawrence White, Gordon K. White, Richmond L. White and Barrie M. White.

Burial was in the family lot in the Lowell cemetery, where the committal prayers were read by Rev. A. C. Ferrin. Funeral arrangements were in charge of Nicholas G. Norcross, under the direction of Undertaker George W. Healey.

ATTACKED BY OWN GUNS

RUSSIANS, FORCED TO ABANDON PRZEMYSL, HAD NO TIME TO DESTROY WEAPONS

LONDON, June 3, 3.35 p. m.—When the Russians were forced to abandon some of the outer Przemysl forts they had no time to destroy the guns which, on falling into Austro-German hands, were turned by their new owners against the inner fortifications, says a despatch to the Exchange Telegraph Co. from Copenhagen.

It is understood, the despatch adds, that the Austrian railway officials, the police and municipal officers and others who fled from Przemysl when the fortress capitulated to the Russians have now gathered at Cracow ready to return to the recaptured city.

MRS. PANKHURST TALKS

URGES ON BRITISH MEN AND WOMEN TO ASSIST IN WAR—FAVORS OBLIGATORY SERVICE

LONDON, June 3, 5.50 p. m.—There was adopted at a mass meeting held in London this afternoon under the chairmanship of Mrs. Emmeline Pankhurst a resolution reading as follows:

"That we men and women here assembled ask the government here assembled ask the government to establish obligatory war service for both men and women."

Mrs. Pankhurst declared that at least half a million German women were engaged in making munitions of war, and she urged all British men and women to register themselves at government agencies for such service as they were fitted to perform.

NOTICE!

A special meeting of St. Patrick's Holy Name society will be held tomorrow (Friday) evening at 7.45 in the school hall to take action on the death of Richard Johnson.

Per order

TIMOTHY F. ROHAN, Pres.

GALICIAN FORTRESS FALLS TO AUSTRIANS

Przemysl has been reclaimed by Austria. Official announcement was made at Vienna that the great Galician fortress, won by the Russians ten weeks ago after a long struggle had been recaptured.

With Przemysl in their hands, the Austrians and Germans have concluded the first phase of their new Galician campaign, which was launched in the drive from Cracow. While the fall of Przemysl has not been conceded at Petrograd, so far as cable advices show, the latest official statement from the Russian war office admitted that the besiegers of the fortress had won some successes, including the capture of two outlying forts to the north. Despatches from the Austrian front to Vienna indicate that the attacking forces relied largely on their heavy guns, which they have used effectively all through their advance across Galicia. These despatches say the Russians had removed men and supplies from Przemysl, in anticipation of its fall; and that they considered it not improbable they would lose Lemberg as well.

Russia and Rumania at Odds

Rumania and Russia apparently have been unable to compose their differences concerning an adjustment of the Rumania boundary lines. Rumania's entrance in the war is said unofficially to be conditioned on such an agreement. A Milan despatch states that King Victor Emmanuel has offered his services as intermediator between these nations.

Deny Italian Successes

Italian reports of steady progress in the invasion of Austria are disputed at Vienna. The Austrian war office announces that Italian offensive operations have been unsuccessful and that no material damage has been done by the Italian artillery.

German Transport Torpedoed

Official announcement was made in London today that a British submarine had torpedoed a large German transport in the Sea of Marmora. This submarine is said to be one of several which have made their way through the Dardanelles and are now operating in the Sea of Marmora.

Austrian Ship Sunk

An exploit of two Italian torpedo boats in penetrating the Gulf of Trieste is described in a despatch from Geneva. The torpedo boats are said to have sunk two merchant vessels and damaged an Austrian cruiser.

Struggle in the West

Further violent infantry fighting occurred yesterday in the contested region near Lorette. The French war office states that no advantage was won by either side in this engagement. Except for slight progress for the allies in the maze of trench works named "the labyrinthe," the situation along the western front is unchanged.

In State of War

The little republic of San Marino, with an area of 22 square miles which is surrounded by Italian territory, has approved Italy's attitude toward Austria and declared itself to be in a state of war. The chief importance of this decision lies in the fact that it will deprive Austria of the opportunity which might otherwise have existed of using San Marino as a place of refuge for its aeroplanes during attacks on Italy.

LONDON ADMITS PRZEMYSL HAS FALLEN TO THE AUSTRIANS

LONDON, June 3, 2.20 p. m.—After a siege of three weeks the fortress of Przemysl, in Gallicia, has fallen to the Austrians. The Russians were in possession a little over 10 days.

This news was received in London with a certain degree of surprise. While it had been well known that the Russian position at Przemysl was serious, to say the least, and that the artillery fire of the Germanic allies was daily becoming more terrific, the announcement from Vienna of an Aus-

Continued to Page 7

MUST START OVER AGAIN

Lowell Applicants for Final Naturalization Papers Barred by Law of 1906—Federal Decison

The decision of Judge Putnam of the United States court of appeals relative to the naturalization laws passed in 1906 will bar several of those who were to have been examined for their second papers on Monday of next week. The law in question provides that not more than seven years shall elapse between the taking out of the first and second papers by would-be citizens of the United States. Then came the question as to whether the 1906 law would apply to persons who had taken out their first papers previous to 1906 and the court of appeals has said that the law does include persons who took out their first papers before 1906. In the course of his instructions to the naturalization class at the Green school last evening, ex-Senator Fisher told about the finding of the court of appeals, and several of the men present told him that they had taken out their papers prior to 1906. These men were all primed to take their last paper examination on Monday next, but now they will have to do it all over again. They felt very badly about it and one of them asked Mr. Fisher if they would get their money back, the money they had spent in their endeavor to become American citizens, and Mr. Fisher told them that they would not get their money back and that now, in order to become American citizens, they will have to start at the beginning and take out their first papers.

Up to 1906 there was no limit on the time that might intervene between an applicant's first and second papers, and while the law is looked upon as a good one, inasmuch as seven years is looked upon as ample time for an applicant to make up his mind about taking out second papers, there are those who think the law ought not to apply to persons who had taken out their first papers before the law was enacted. It is stated that Judge Putnam's decision will affect at least 200 applicants for second papers in Boston.

ROUT CARRANZA FORCES

VILLA TROOPS IN FLANKING MOVEMENT CAPTURED SILAO—OBREGON SURROUNDED

WASHINGTON, June 3.—Consul Agent Carothers, at Chihuahua, reported today that Villa troops in a flank movement, captured Silao and put Carranza cavalry forces to rout. Obregon, the Carranza commander, he said, is surrounded at Trinidad by Villa infantry and has lost trains and large quantities of supplies.

Eliseo Arredondo, head of the Carranza agency here, today issued the following comment of President Wilson's Mexican statement:

"I believe that President Wilson's note is largely due to the lack of relations between the government of the United States and the constitutionalist government of Mexico and that this has given room to the many false reports which have victimized Mr. Carranza, attributing to him acts and omissions of which he is incapable.

"Mr. Carranza has lately ordered the advance of his troops toward the city of Mexico which he will undoubtedly take before one week is over and I understand he will immediately establish there a provisional civil administration until he can wipe out the remnants of the reactionaries and convene the people to elections for officers of a constitutional government.

"There is no danger, therefore, that strife may prolong itself in Mexico and cause greater calamities for the people, which I am inclined to believe is the only thing that worries the government of the United States."

VERDICT FOR RAILROAD

LONG DRAWN OUT CASES CLOSED BY JURY'S FINDING THIS AFTERNOON

The jury in the case of five residents of Tyngsboro vs. the Boston & Maine railroad, this afternoon reported a verdict for the defendant company. In this case the plaintiffs endeavored to recover for damages caused by a fire, which they claimed was ignited by a spark from a locomotive owned and operated by the B. & M.

LOWELL WOMAN SOUGHT

HER NAME GIVEN BY MAN NAMED VAUGHN, DYING IN ARLINGTON, MASS.

The Lowell police have been asked to locate if possible a woman named Rachel McElroy, who is supposed to reside in the vicinity of Gorham street in this city, inasmuch as a man who is on the point of death at Arlington, Mass. has given her name as his only acquaintance in this world.

The dying man is Samuel Nelson Vaughn, 69 years of age, who is now critically ill at 276 Broadway, Arlington, Mass., suffering with pneumonia. The man is unable to give an account of himself, but he stated he is acquainted with a Mrs. Rachel McElroy living in Gorham street, Lowell. The local police have endeavored to locate the woman, but their efforts have thus far been fruitless.

A PLEA OF IMMUNITY

FILED BY JOHN J. BILLARD BY PERMISSION OF THE FEDERAL COURT

NEW YORK, June 3.—By permission of the federal court, a plea of immunity was filed today by John L. Billard, to the indictment charging him and 20 former and present New Haven railroad directors with criminal violation of the anti-trust law. Mr. Billard claims immunity from prosecution because he gave testimony before the grand jury and the interstate commerce commission. These are practically identical contentions with those contained in his former plea of abatement, which was denied by Judge Grubb.

The court set next Wednesday for the appearance of Edward D. Robbins to hear judgment on his motion for immunity. Mr. Robbins was to have apeared today. His counsel explained that he was detained in New Haven.

CALLS FRENCH NEWS INCORRECT

PARIS, June 3, 5.40 p. m.—German aviators flying over Luneville, department of Meurthe-and-Moselle, dropped great quantities of leaflets printed in French, reproducing assertions of Dr. von Bethman-Hollwag, the German chancellor, in the Reichstag recently that war news from French sources was incorrect.

WANTED
A Good Second Hand Horse
One used to city streets. Suitable for delivery wagon.
TELEPHONE 4100, OR ADDRESS E30, SUN OFFICE

SALE OF PROPERTY FOR THE 1913 TAXES

Earliest Tax Sale in City's History—Money Required to Meet Notes Coming Due July 1

The commissioner of finance is making ready for the sale of property on which 1913 taxes have not been paid. Next Monday the city of Lowell will advertise the property for sale and it will be the earliest sale of its kind in the history of the city. Commissioner Duncan stated today that he has been notifying taxpayers to pay their 1913 taxes. "I told them," said Mr. Duncan, "not to blame the city government, but to blame the legislature. The legislature passed the law making it mandatory for a city to pay its bills every year and allowing the taxpayer two years in which to pay the city. It is the most outlandish piece of legislation that I have ever heard of. There isn't a fair clause in it.

"Notes of the city of Lowell to the tune of $450,000 are falling due on July 1, $250,000 having been borrowed in anticipation of 1913 taxes, and $200,000 in anticipation of 1914 taxes. The law promulgated by the legislature and controlling the payment of taxes does the city a rank injustice, for while the law makes it mandatory that cities must meet their obligations within 12 months, it practically gives two years to delinquent taxpayers to pay their back taxes.

"Prior to 1913 cities could renew their obligations. In 1913 the legislature decided that when cities borrow money in anticipation of taxes such money must be paid at the end of a year and there may be no renewal of notes. At the same time a bill was advanced making it imperative that taxes be paid within 12 months after being assessed and the legislature refused to pass the act.

"Our notes are coming due and we will have to meet them. In order to meet them it is necessary that we should get some money, and the only way I know of is to call upon those whose taxes for 1913 remain unpaid. The first advertised notice of the sale will appear on Monday next and the sale will be advertised once a week for three successive weeks. The sale will take place during the week of June 28. Of the 1913 taxes assessed, $79,000 have not been paid, and these taxes must be paid in order to enable us to meet the $450,000 notes coming due on July 1."

Carmichael Acting Mayor

James H. Carmichael, president of the municipal council, is acting mayor in the absence of Mayor Murphy, who is attending the meeting of the Massachusetts Mayors association in Springfield. The mayor's private secretary, John Cull, said that the mayor would return to Lowell this afternoon but would not be at city hall until tomorrow morning. Commissioners Morse and Putnam are also in Springfield and they are not expected home until tomorrow.

The City Solicitor

City Solicitor Hennessy went to Cambridge today to meet the county commissioners, and tomorrow he will appear before the grade crossing commission in Boston relative to the abolition of the Middlesex street crossing and the changes contemplated in the overhead bridge in Chelmsford street at the depot.

NEW DERBY RACE

LONDON, June 3, 6 p. m.—Although they are to be denied an opportunity of witnessing the Derby at Epsom Downs, British race lovers will have a chance to see Pommern, the favorite for the abandoned classic run in the so-called New Derby stakes, a race to be held with the New Oak stakes at the first extra Newmarket meeting which begins June 15. Eleven other horses have been entered for the New Derby.

Today's racing calendar announces two other extra Newmarket meetings, one July 27, 28 and 29, and the other August 24, 25 and 26.

Hearts Made Happy

And now June is here there will be June brides.

And June brides will seek new homes.

It will be well, then, if electricity is not already provided, to tell HER of our present offer.

$4.02 down and $2.00 a month for ten months equips the hall, living room, dining room and kitchen with wiring fixtures, shades and lamps. An opportunity worthy of the acceptance of all.

Lowell Electric Light Corp.
50 Central Street

TAFT LAUDS PRES. WILSON

PHILADELPHIA, June 3.—"If we had had a Jingo in the White House," said former President Taft in an address at the commencement of Bryn Mawr college today, "this country would now be at war with Germany. Instead, our chief executive is a man who appreciates his responsibility and realizes that, considering the temper of the people a turn of his hand would plunge us into an international conflict."

TRAINING FOR REGATTA

POUGHKEEPSIE, N. Y., June 3.—With a cold, north wind sweeping through the Columbia quarters today, Coach Jim Rice sent his squad of 30 oarsmen over the mountains for a six miles walk. When they returned before the noon hour he sent the varsity crew out in the new shell "The Bogue" in order that they might adapt themselves to the boat they will use on regatta day. The conditions were more favorable at noon and the crew had a four or five mile row up the river.

MECHANICS SAVINGS BANK
202 Merrimack St.
Money deposited now will draw interest from JUNE 5th.

H. A. Simmons H. C. Brown
Established 1845
Simmons & Brown
UNDERTAKERS and EMBALMERS
SUCCESSORS TO J. B. CURRIER CO. MASS. AND N. H. LICENSES.
Chapel where funerals can be held or bodies kept when desired.
Removed to 96 Branch Street
Lowell, Mass.
Tel. Office, 50-W; Residence, 56-R, Residence, 2368-R.

CLERKS' HALF HOLIDAYS BEGIN TODAY

WE CLOSE AT 12 O'CLOCK THURSDAYS

Bon Marche Dry Goods Comp'y

VARNUM AVENUE

Lowell Men Urge Extension of Car Tracks in Pawtucketville

Petitions for the extension of car tracks in Varnum avenue appeared before the public service commission in Boston yesterday, and argued that the Bay State Street Railway company would lose nothing by the extension of its tracks in Varnum avenue and that public necessity and convenience demanded the extension. It was also contended that in accepting the franchise for the Varnum avenue line the Bay State obligated itself to build the whole of the line. Lawyers on both sides will submit briefs to the commission covering this and other legal questions in the near future.

The petitioners were headed by Senator Marchand and Representatives Victor Jewett and Henry Achin, Jr. City Solicitor Hennessy was on deck to speak for the city government and Attorney Arthur L. Eno represented several of the petitioners. Others who attended the hearing were W. T. S. Bartlett, Thomas Larkin, Harry W. J. Howe, Calix E. Marceau, William E. Grady. The Bay State Street Railway Co. was represented by James F. Jackson, head of its legal department, and Supt. Lees of the Lowell division.

The question of the type of paving that would be required caused many a clash between Supt. Lees and City Solicitor Hennessy. The former, in submitting an estimate of cost of the proposed extension, mentioned that the engineer had estimated the cost on the basis of granite block paving and said that the city would require this type of paving. City Solicitor Hennessy stated that the city could not require any kind of paving except in conformity with the construction of Varnum avenue and he asserted that the avenue is unpaved.

Attorney Jackson, for the Bay State, said the proposed line would cost $35,000. At this figure Chairman Macleod of the commission immediately became interested and asked Mr. Jackson if he meant to say that three-quarters of a mile of track would cost $35,000. After some discussion, the cost was reduced to about $20,000, but City Solicitor Hennessy contended that his figure was too high on account of the controversy over the question of paving.

Supt. Lees submitted figures to show that only five persons per trip, on an average, ride to the end of the present Varnum avenue trip, while the petitioners contended that a substantial number of people need the line and that the extension would a good investment for the street railway company.

The hearing was closed at 1 o'clock.

AN ICE BLOCKADE

Migration of Fishermen From Newfoundland to Labrador Delayed

ST. JOHNS, N. F., June 3.—The unusual persistence of the ice blockade of the Newfoundland coast is delaying the annual migration of fishermen and their families to Labrador and is endangering those vessels which have ventured out. The mail steamers have not yet been able to make a trip up the northeast coast. Three vessels have suffered from collision with icebergs during the past week, the fishing schooner Flower of Home having sunk when almost at her destination, and the steamers Mancunia and Beothic having been badly damaged.

In spite of the threatening conditions the usual number of fishermen are preparing for the trip to the fishing grounds where each year several thousand men with their families spend the summer months. About 1200 schooners, mostly little fishing smacks, ordinarily participate in the expedition. In perhaps 200 harbors along the 600 miles of the Labrador coast the fishermen install their families in temporary homes. When the vessels bring in their catch the women and children assist in the drying and salting of the fish on shore. As little food is obtainable in the barren country, each vessel carries a stock of provisions for the season. The waters are stormy and there are many wrecks each year.

YOUNG MAN KILLED

CLIMBED AN ELECTRIC LIGHT POLE AT FRANKLIN, N. H., AND WAS ELECTROCUTED

FRANKLIN, N. H., June 3.—Climbing an electric light pole cost Ellsworth Edmunds his life early today. With three friends he was returning from an automobile trip to an amusement park. The car stopped in North Boscawen and Edmunds got out and proceeded to climb a pole. Near the top he grasped a high tension electric wire and dropped dead. Edmunds was 20 years old.

BURNED TO DEATH

Sad Accident to Little Girl on Charles Street Last Evening

While playing with matches at the home of her parents late yesterday afternoon, Cammilla Castlo, daughter of Mr. and Mrs. Antonio Castlo of 150 Charles street, was badly burned and died a short time afterward at St. John's hospital, where she was taken in an automobile.

The cries of the child playing near the back door of the house attracted the attention of her mother. At that time the little girl's dress was burning but Mrs. Castlo did not know how to extinguish it and she screamed for help. John Donnelly and James Smith responded and stripped the burning garments from the girl's body. Mr. Smith then put Cammilla in his automobile and rushed her to the hospital and although physicians worked over her steadily she died about 8.30 o'clock. The body was removed to the rooms of Undertakers M. H. McDonough & Sons.

If you want help at home or in your business, try The Sun "Want" column.

Ahead of Competition

C.B.COBURN CO.

Housekeepers say: "Coburn's Liquid Disinfectant kills odors arising from garbage."....Pt. 15c

Golfers say: "Coburn's Cocoanut Oil alleviates the painful inflammation brought on by sunburn." Lb. 25c

Campers say: "Water bugs sleer clear of Coburn's Roach Death." Lb. Tins, 35c

Farmers say: "Coburn's Anti-Fly Oil keeps cattle good natured." Gal. 50c

Free City Motor Delivery

C. B. COBURN CO.

63 MARKET STREET

GAMBLERS FINED

Arrested in Methuen—Pleaded Guilty and Paid Fines

The 18 men arrested in a camp in Methuen late Sunday night were brought before Trial Justice Rogers in the Methuen police court at 7 o'clock last evening and each pleaded guilty to being present at a game on the Lord's day. After a brief talk by Attorney George F. Toye, the court ordered each to pay a fine of $10 and the full amount, $180, was taken from the money seized when the joint was raided, nearly $300. The balance was turned over to Attorney Toye.

The disposition of the cases occupied only a short time and it was a disappointed crowd that had gathered there expecting to witness a lengthy trial. The names and addresses given by the defendants, many of which are said to be fictitious, were printed in yesterday's Sun together with the particulars of the raid.

BIRTH OF A NATION WINS

NEW BOARD OF CENSORS REFUSES TO REVOKE LICENSE OF BOSTON THEATRE

BOSTON, June 3.—The newly formed board of censors for theatres and photo plays refused a petition of more than 6000 people last night, to suppress "The Birth of a Nation" at the Tremont theatre.

A brief statement issued by Mayor Curley, chairman of the board, announced the defeat of the protesters after a lengthy hearing had been held in city hall. Although the corridors of city hall had been thronged throughout the afternoon, few people were left when the decision came, and there was no demonstration.

It proved a severe blow to the colored people, who have conducted a six weeks' agitation against the photoplay. On their request the legislature had created the board of censors, which has now found against them.

But the leaders of the agitation against "The Birth of a Nation" are still confident of suppressing the pictures which they allege libel the entire negro race. Attorney Butler R. Wilson, who has championed the cause of the colored people, declared last night that the action of the censors has caused widespread disappointment, but has not discouraged his people from the belief that there is another way.

If you want help at home or in your business, try The Sun "Want" column.

YOUR BOYS AND GIRLS

We have all heard mothers answer their children's questions with a snappish reply or silence them altogether. If a child is intelligent enough to ask an intelligent question, he should receive an intelligent answer and never be told to keep quiet or not to ask any questions. Alert boys and girls crave knowledge and they have a mad desire to know about everything they see or hear.

This desire should be encouraged as far as it is possible and the reply should always be given in a manner that will encourage the child to ask more questions. You will soon observe in many instances that your children's questions will be brighter than your reply, which may give you a needed hint that you, yourself, have not kept up with the times in general knowledge.

When taking your children to the photographer, be careful not to impress the child with the feeling that it is a visit as solemn as the one to the minister or the dentist. If the child arrives at this conclusion his picture will show traces of fright or austerity, which is quite unnatural to his laughing, light-hearted self.

Allow him to be himself in the studio, and even to get acquainted with his surroundings and the photographer, if you wish to get a natural, pleasing picture. When the child poses himself he usually looks twice as artistic as when the photographer arranges each stiff little finger and places the horrible iron head rest at the back of his curls. Naturalness is the keynote of success in good photography.

Whenever it becomes necessary to attend a funeral or ill bedside of a friend or relative, it is best always to leave the children at home. The solemnity of the occasion sometimes leaves the child in a depressed frame of mind, a thing that should never be encouraged.

Every child should be kept from a knowledge of the graver side of life until he is old enough to understand. His little mind cannot always grasp the situation in the right way, and unconsciously he is made morbid over the event. It never adds to the occasion to take the children along so if one can possibly leave them in the care of a friend or neighbor it is much better to do so.

It always does my heart good to talk to a certain little mother who hovers over her brood of five boys as watchfully as a mother possibly can. She knows the likes and dislikes of each one, and appreciates the contrasting personalities, and tries to become more acquainted with her children's individual natures each day.

She knows that Horace dislikes apple sauce and that Alfred loves it. She knows that Arthur's favorite color is red and that Herman prefers green. She has watched her little family with the trained eye of a professional and she has analyzed their natures thoroughly. She knows her children, and she alone can account for their shortcomings, and their failures, better than anyone else. Remember that every child has a different nature and that you cannot treat them all alike.

I am always sorry for the woman who constantly sighs and says: "Well, they didn't do it that way when I was a girl." I am sorry for her because she has never grown in intelligence since she was a girl. If her children romp home from school fresh with new ideas on ventilation or a new method of working out their algebra, this selfsame woman will hold up her hands and exclaim that they didn't do it that way when she was a girl, etc.

She cannot realize that while she has not grown in intelligence for thirty years, the whole system of things has changed. She is one of the kind of people who retard progression. She is the kind of woman who cannot understand her daughter's desire to tango instead of polka, and she is the kind who nags, and fusses, and tries to turn the hands of time backward.

Don't be this kind for the sake of your children and progression. Accept things as they are and try to adjust yourself to the trend of the times.

Almost every child loves to own a pet. Children who throw stones at cats and tie cans to the tails of dogs, are not the children who own a little terrier or tabby cat in their own homes. Ownership of any pet causes a child to become generous and kind to the whole species.

If your little boy wishes to own a Guinea pig, or a sky terrier, or even a rabbit out in the yard, what possible harm is it going to do and why should you object? Children in every country have shown a strong desire to own something that is alive and boys, even more than girls, are fascinated by the ownership of a little pet.

CENTRALVILLE M. E. CHURCH

A strawberry festival and entertainment constituted the attraction at the Centralville M. E. church last night. The affair was under the auspices of the Ladies' Aid society of the church. Supper was served from 6.30 to 7.30 o'clock and later there was an entertainment consisting of a duet by Richard and Fred Potter; song, Master Arthur Hiley; club swinging exhibition, Miss Amelia Howard; song, Fred Potter; piano selection, J. Edward Leith. Mrs. J. E. Leith had charge of the entertainment. Mrs. Russell Fox, president of the society, had general supervision and the following committee assisted: Dining room, Mrs. A. E. Swapp, chairman; Mrs. A. W. Hughes and Mrs. H. L. Hiser; kitchen committee, Mrs. J. E. Jenkins, chairman; Mrs O. S. Paine, Mrs. Eugene Anderson, Mrs. Roger Nerney and Mrs. Curran.

Ribbon Shop

SALE OF

High Grade Ribbons

To reduce our stock of season's novelties we are offering them at 1-2 to 1-3 former prices.

SUSIE THORPE

129 Merrimack Street

HAIL TO THE JUNE BRIDE

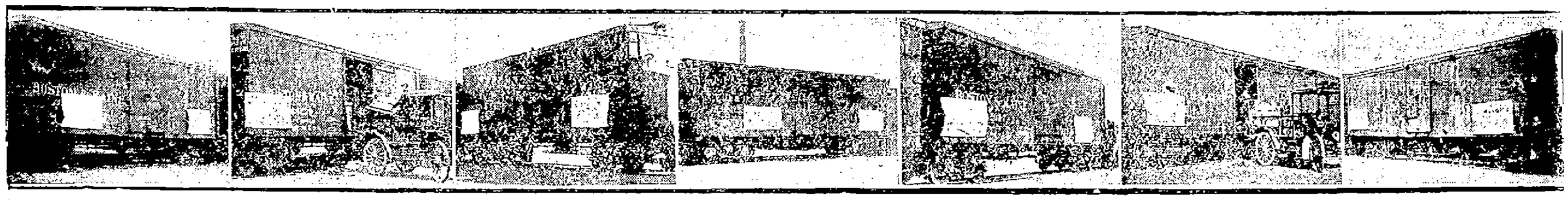

And if She Buys Her Furniture Here She Will Save Enough for a Wedding Trip to Washington and Back. One-third Discount on $300 Worth is $100. Just Think of it $300 Worth of Furniture for $200 and $100 Will Pay for a Nice Trip.

RANGES

$37.50 RANGES....$25.00
$45.00 RANGES....$30.00
$60.00 RANGES....$40.00

BRASS BEDS

$21.00 BRASS BEDS....$14.00
$30.00 BRASS BEDS....$20.00
$45.00 BRASS BEDS....$30.00
$50.00 BRASS BEDS....$33.34
IRON BEDS....$3.00 to $17.50

BUREAUS

$15.00 BUREAUS....$10.00
$25.00 BUREAUS....$16.67
$30.00 BUREAUS....$20.00
$45.00 BUREAUS....$30.00
$75.00 BUREAUS....$50.00
$80.00 BUREAUS....$53.00
Chiffoniers to match at same discount.

BUFFETS

$27.50 BUFFET....$18.33
$30.00 BUFFET....$20.00
$37.50 BUFFET....$25.00
$50.00 BUFFET....$33.34
$75.00 BUFFET....$50.00
Dining Tables to match at same reductions

LINOLEUMS

65c LINOLEUM....43c
75c LINOLEUM....50c
$1.10 INLAID LINOLEUM....73c
Big Lot of Parlor Tables, Fancy Chairs and 3-Piece Sets

ART SQUARES

$15.00 ART SQUARE....$10.00
$18.00 ART SQUARE....$12.00
$30.00 ART SQUARES....$20.00
$37.50 ART SQUARES....$25.00
$55.00 ART SQUARES....$36.67
Small Rugs at Same Reductions

DINING ROOM SETS

$380.00 Solid Sheraton Design, Inlaid Dining Room Set of 10 pieces, $250.00

$196.00 Four-piece Set, same design, not inlaid....$130.00

THIS IS A BEAUTIFUL LOT OF GOODS, BETTER THAN IS USUALLY CARRIED IN LOWELL, AND WE CAN SAVE YOU ONE EVEN THIRD ON YOUR PURCHASE AS LONG AS THIS BANKRUPT STOCK LASTS.

A. E. O'HEIR & CO., HURD ST.

RUSSIA AND RUMANIA

KING VICTOR EMMANUEL OFFERS HIS SERVICES AS INTERMEDIARY TO ADJUST QUESTIONS

PARIS, June 3, 5.20 a. m.—King Victor Emmanuel of Italy has offered his services as an intermediary in the adjustment of territorial questions which have arisen between Russia and Rumania, according to the Milan Secolo.

POST 185, GRAND ARMY

EXTENDS THANKS TO ALL WHO CONTRIBUTED TOWARD MAKING MEMORIAL DAY A SUCCESS

The regular semi-monthly meeting of Ladd & Whitney post, 185, was held last evening, the commander in the chair, all the officers present and a good attendance of comrades. Taps was sounded by the post bugler, G. E. Bryant, and lights extinguished in memory of the late comrade, P. P. Trowbridge. General orders, No. 4, from department headquarters were read; reports from the many sick were received. Some are improving and others not quite so well. Votes of thanks were extended to Circle No. 8, Sons of Veterans, town of Tewksbury, Past Commander Derby, who provided auto, and to all others who contributed to our comfort and made the work lighter for us on and before Memorial day. It was voted to suspend the rules and that the post hold but one meeting, the first Wednesday during July, August and September. It is hoped that quite a large delegation of the post will attend the National Encampment at Washington, D. C., Sept. 27.

CHELMSFORD BURGLARS

POLICE ON LOOKOUT FOR THE MARAUDERS WHO BROKE INTO THE CHELMSFORD SCHOOL

The police of Chelmsford Centre are on the watch for the burglars who broke into the Chelmsford Centre school Tuesday night and ransacked the various rooms, departing with jackknives and a bunch of keys, the property of the teachers. Cigar stubs, tobacco juice and burned matches scattered about the floors gave evidence that the culprits spent considerable time in the building.

Entrance was made by working the main door open with a key. A lamp left Tuesday afternoon in one part of the school was found in another room Wednesday morning by Janitor James S. Ryam and it is not believed that the burglars were very cautious about proceeding through the building.

FIRST TRINITARIAN CHURCH

The Men's Brotherhood of the First Trinitarian church met last night for their last monthly meeting of the season. The meeting followed a bountiful supper prepared for the men so as to enable them to attend directly from their work. It was voted to continue these suppers in September when meetings of the organization are to be resumed. The lecturer last night was I. Edward Shepherd and he gave a graphic description of the natural scenery and points of historic interest of the Merrimack valley from its mountain sources to its mouth at Newburyport. Committees were appointed to arrange for two outings, one an all-day, deep sea fishing trip to be held towards the end of July, and the other a ladies' day with sports, to be held in August at some nearby lake.

BRITISH AMERICAN CLUB

The regular meeting of the British American Social club was held last night. Two new members were admitted. The report of the memorial committee was accepted as progress. Report of treasurer on benefit concert and dance showed a profit of $71.75. The report of the treasurer of the relief funds in the bank shows a balance of $228.15. This gives the club a good start towards the second thousand dollars. The resignation of the secretary, N. W. Matthews, was accepted and a vote of thanks was extended to him for his past services. Joseph Pearson was appointed to fill the remainder of his term. The following outing committee was appointed: Mrs. Boulton, Mrs. Orrell, Mrs. Axon, Mr. Shaw, Mr. Breckenridge and Joseph Pearson. A lecture followed on the "Union Jack," by William Worth Axon, which was splendidly delivered.

COUNTRY WEEK FUND

The Channing fraternity has sent out its second appeal for subscriptions to the Country Week fund which reads in part as follows: Last year 58 people received the benefit of the Country Week at an expense of $127.75.

Contributions may be sent to Mr. J. A. Hunnewell, treasurer, the Lowell Electric Light Corporation, 50 Central street. All contributions received will be acknowledged from time to time through the medium of the daily papers unless otherwise requested.

Applicants will be received on and after July 7 to Sept. 1, on Wednesday evenings from 7 to 9 and Saturday afternoons from 3 to 5, at 34 Nesmith street.

Letters relative to Country Week should be addressed to Mrs. H. W. Sturtevant, 34 Nesmith street, Lowell.

The Country Week committee is as follows: Edward B. Carney, chairman; John A. Hunnewell, treasurer; Mrs. Agnes M. Paxson, secretary; Mrs. Frank P. Cheney, Mrs. Frank E. Dunbar, Mrs. Edward E. Sawyer, Mrs. Albert H. Morton, Miss Emma Hosmer, Miss Kathleen Wright, Rev. Charles T. Billings, Charles H. Hobson.

If you want help at home or in your business, try The Sun "Want" column.

LARGEST STOCK IN BOSTON
HIGH GRADE GUARANTEED
GARDEN HOSE
NEW, FRESH AND PLIABLE. WITH NICKEL BRASS COUPLINGS

1/2 in. 4 ply 4c,	reg.	7c val.
1/2 in. 5 ply 5c,	reg.	8c val.
1/2 in. 6 ply 6c,	reg.	10c val.
1/2 in. 7 ply 7c,	reg.	12c val.
3/4 in. 4 ply 5c,	reg.	8c val.
3/4 in. 5 ply 6c,	reg.	12c val.
3/4 in. 6 ply 8c,	reg.	14c val.
3/4 in. 7 ply 9c,	reg.	16c val.

—RED OR WHITE—

1/2 in. 7 ply 8c,	reg.	15c val.
3/4 in. 7 ply 10c,	reg.	18c val.

In 50 or 25 ft. lengths
MAIL ORDERS PROMPTLY FILLED
PARA RUBBER CO.
64 SUMMER STREET, BOSTON

The 1916 Overland $750
MODEL 83 F. O. B. TOLEDO

THE NEWEST OVERLAND—$325 LESS THAN LAST YEAR

The 1916 Overland is essentially the same as the 1915 Overland—the famous Model 80 that sold for $1075. But the price is $325 less.
The steam-line body is the same as the $1075 model of last season.
It has the same magnificent finish; that deep, rich tone of dark Brewster green with fine hairline striping of clear ivory-white.
It has the same powerful, economical 35 horsepower, four cylinder motor, but weighs less.
It has high-tension magneto ignition.
It has the same underslung rear springs. It has the convenient arrangement of electric control buttons on the steering column.
It has the same easy-working clutch which any woman can operate; the same "easy to handle" shifting levers; the same "easy to steer with" wheel; the same positive brakes.
It has 33-inch by four-inch tires, which is unusual on a car at this price.
In detail, finish, mechanical fineness, comforts and conveniences, this newest Overland gives you all there was in the $1075 Overland and even more power.
And it costs you but $750—$325 less than last season's large 35 horsepower Overland.
Deliveries are being made now all over the country.
Every Overland dealer already has a waiting list.
Place your order immediately and you can be sure of a speedy delivery

$750 f. o. b. Toledo Touring Car
$725 Roadster

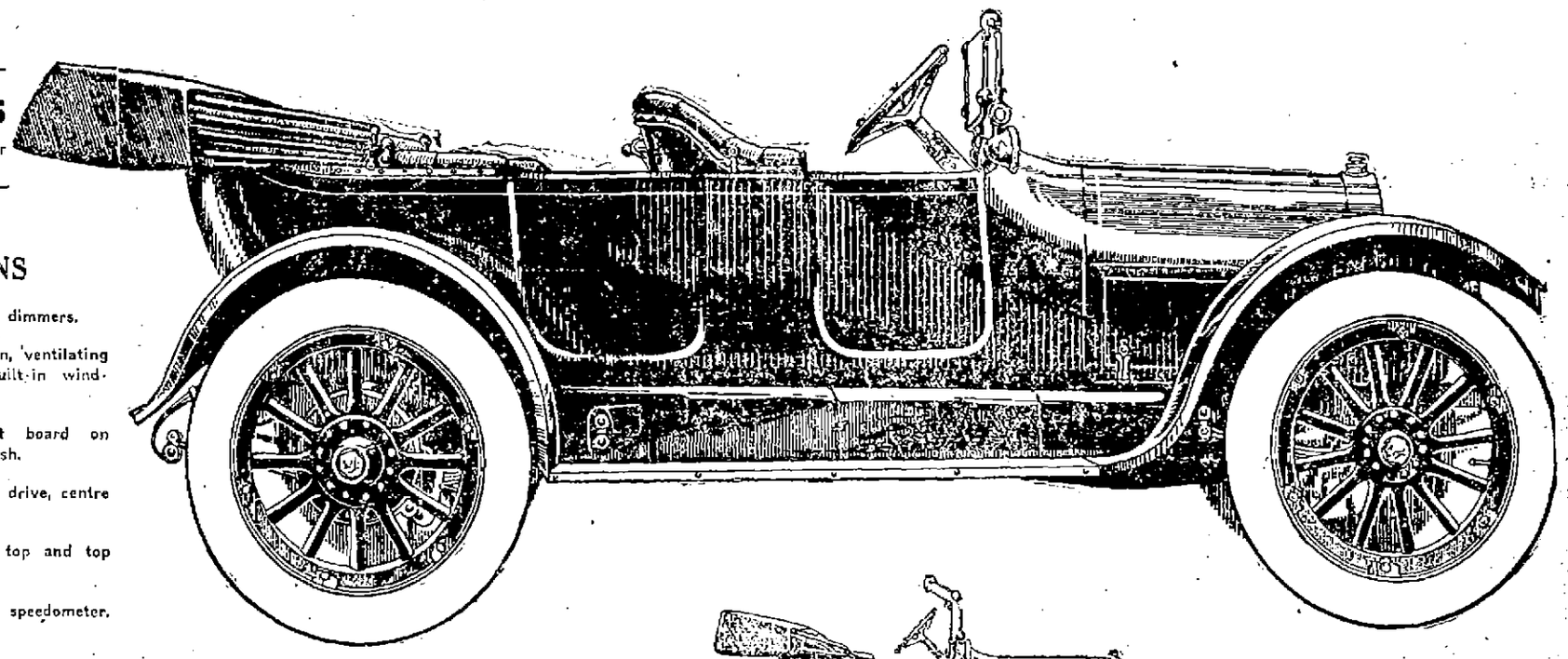

SPECIFICATIONS

35 Horsepower motor.
High-tension magneto ignition.
5-Bearing crankshaft.
Thermo-syphon cooling.
Underslung rear springs.
33"x4" tires; non-skid in rear.
Demountable rims; with one extra.
Electric starting and lighting system.
Headlight dimmers.
Rain-vision, ventilating type, built-in windshield.
Instrument board on cowl dash.
Left-hand drive, centre control.
One-man top and top cover.
Magnetic speedometer.

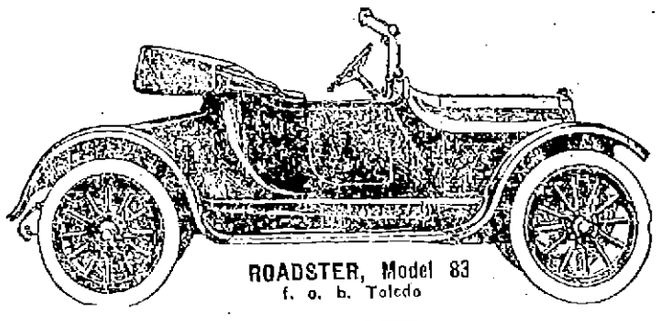

ROADSTER, Model 83
f. o. b. Toledo

M. S. FEINDEL,
DISTRIBUTOR
557 GORHAM STREET

INDUSTRIAL AND STORE NEWS

The shoe concerns of this city are running steadier at the present time than at any other period this year.

The store clerks, it is understood, will enjoy their first Thursday afternoon holiday this week.

John Randall, of the Silesia mills, North Chelmsford, is confined to his home with illness.

The Barbers' union will hold an open meeting within the near future, but as yet no date has been definitely settled upon.

Frank Marshall says the coming dancing party to be conducted by the Bellevue Social club will make them all sit up and take notice.

Fred Murphy, formerly employed at the Appleton Manufacturing company, is now holding a good position in a big manufacturing concern in Pawtucket, R. I.

Of a total of 104,000 factory workers in New York city, one-eighth earn less than $5 a week, one-third less than $7, two-thirds receive $10 or less, and only one-sixth make $15 or more.

The Teamsters' union will hold an open meeting in the union quarters in Middle street next Monday night. Organizer Gillespie will be the principal speaker.

The employes of the Mears Adams Shoe Co., are making arrangements for their annual outing to the beach. Foreman "Tom" Denehy is chairman of the committee in charge of the affair.

The stores of Paris that are still doing business, even the big department stores, are reported now to be closed an hour at noon, because there are not enough clerks for one to relieve another at lunch time.

An open meeting of the Painters' union will be held tonight in Carpenters' hall. Organizer James Melaven, and other well known local and out-of-town labor men will be the speakers.

A movement will probably be started by the labor party of this city for the erection of a "labor temple" before the present labor forward campaign is over. The hall would be self supporting and would probably put the agitation for a public hall at an end.

The cotton mills of this city are running as steadily as similar industries in other textile centers, and business in the local hosiery plants is picking up. Night work is being done in some of the departments of the Ipswich hosiery.

Nearly a thousand years is the aggregate of service of the 20 oldest employes of the Clarke Bridge mills, Halifax. In all 77 employes of the mills have an aggregate of 2955 years' service, an average of 38 1-2 years each says the Yorkshire Evening Post. The longest period served by any of the employes is 66 years and two have been with the firm 62 years.

No More Dyestuffs Coming

Prior to his leaving for Albany yesterday Herman A. Metz, president of the Farbwerke-Hoechst Co., said no more dyestuffs are coming into this country, and that all stocks of the importers are cleared out and the outlook is certainly serious for the woolen mills.

Sperry & Hutchinson's Dance

Four hundred and fifty employes of the Sperry & Hutchinson Co., representing New York and the nearby territory, gathered at the Hotel McAlpin, New York, last week at a dinner dance for the purpose of having George B. Caldwell, the new president of the company, meet the employes personally.

Financial Opinion on the War Outlook

It seems as if the reply Germany made to our note has caused little difference in the financial community. It is felt that if war broke out between this country and Germany, it would be merely a technical war, a war on paper. In fact, there are important men who hold the views that war here would act like a draft upon a fire, force it into a brighter blaze, and that in the United States today conditions are ripe for a business activity which with war would be greatly increased.

Employes Own Half of Stock

That more than one-half of the stockholders of the International Harvester Co. of New Jersey are employes of the corporation is revealed in the annual pamphlet report just issued. Cyrus H. McCormick, president of the company, in his general remarks to stockholders, included this sentence:

"The stockholders of the company now number 7018, of whom more than one-half are employes."

In the report of the International Harvester Corporation, which is allied with the New Jersey company and handles export business, Mr. McCormick stated that there were 6265 stockholders, and again more than one-half the number are employes. The stock of the corporation was distributed some time ago to shareholders of the New Jersey company.

MATRIMONIAL

A pretty marriage took place late yesterday afternoon at the Immaculate Conception church, when Simon J. Kelley, a prominent parcel post delivery clerk, and Miss Lillian J. Rountree, private clerk at the Lowell Institution for Savings and daughter of Park Commissioner and Mrs. Alexander E. Rountree, were united in the bonds of matrimony, the ceremony being performed at 5.30 o'clock by Rev. Dennis A. Sullivan, O. M. I. The bride wore a handsome dress of white satin, cut en traine with pearl trimmings. She carried a large shower bouquet of bridal roses and lilies of the valley. She was attended by Miss Susie V. Burns, who was attired in tinted chiffon silk. She wore a picture hat of shepherdess pattern and carried pink sweet peas. The best man was William S. Maloney. The bridal attendants were Miss Kathleen Finnerty and Master Frank Finnerty, niece and nephew of the bridegroom. After the ceremony a reception was held at the home of the bride's parents, 96 Wentworth avenue, which was beautifully decorated for the occasion. During the evening a dinner was served to about 80 guests, a number of whom were from Norwich, Conn., Quincy, Taunton, and Watertown. The ushers were William H. Kelley, Harold J. Mehan, John Burke, Jr., Edward Histen of Quincy, James A. Burns and Dr. John McNamara of Taunton. The happy couple, who were the recipients of numerous costly gifts, left in the evening in an automobile on a wedding tour to New York, Philadelphia and Atlantic City. They will be at home to their friends at 96 Wentworth avenue after July 1.

LAKE—MOIR

Hermon Lawrence Lake and Miss Isabel H. Moir were married last evening, the ceremony being performed at the home of the bride's parents, Mr. and Mrs. Robert Moir, 44 Varnum avenue, by Rev. James M. Craig, pastor of the First Presbyterian church. The best man was Donald McRitchie and the bridesmaid, Miss Mary Peard. The bride wore a gown of white silk lace and a veil and carried sweet peas. The bridesmaid was attired in pale blue mousseline de soie and carried pink sweet peas. A reception followed the ceremony, which was performed at 7.30 o'clock. After a short wedding trip Mr. and Mrs. Lake will make their home at Forge farm, Plymouth, Mass.

LEDUC—LACROIX

Henry E. Leduc and Miss Marianna Lacroix, two well known young people of Graniteville were married yesterday at a nuptial mass celebrated at St. Catherine's church by Rev. Edmund T. Schofield. The bride wore white satin and a veil and she carried a shower bouquet of bridal roses. The witnesses were Alfred Lacroix and Gedeon P. Leduc, father of the bride and brother of the bridegroom respectively. A dinner was served at the home of the bride and in the afternoon the happy couple left on a wedding tour to New York and New Jersey. After June 15 they will be at home to their friends in Third street, Graniteville.

NARDINI—GIBSON

Francis P. Nardini of Concord, N. H., and Miss Louise Gibson of this city were united in marriage last evening, the ceremony being performed at the home of the bride's parents, Mr. and Mrs. J. Edward Gibson, 85 Eleventh street by Rev. William A. Bartlett, D. D. The spacious home was beautifully decorated for the occasion. The maid of honor was Miss Beatrice T. Nardini, sister of the bridegroom, while the bridemaids were Misses Gertrude Harvey, Marion Harvey, Marion Simpson, Elinor Mardini and Jean Masson. The train bearer was little Frances MacBrayne. The bridegroom was attended by Norman Merrill of Somerville. After the ceremony luncheon was served and at 9 o'clock the happy couple left for Concord, N. H., where they will make their home.

MANNING—REDFORD

Dr. Paul Robert Manning of Springfield, son of Mr. and Mrs. H. H. Manning of this city, and Miss Marion Alice Redford of Holyoke were married Tuesday evening at St. Paul's Episcopal church in Holyoke by Rev. Franklin Knight, pastor. At the close of the ceremony a reception was held at the home of the bride's parents, Mr. and Mrs. Joseph Redford, Northampton street. In the evening the couple left on a wedding trip. Upon their return they will make their home at 40 High street, Springfield.

PERKINS—MEAD

Joshua Dean Perkins and Miss Katharine Means, both of Manchester, N. H., were married Tuesday at the Grace Episcopal church in Manchester, N. H. The best man was John M. G. Parker of Lowell, while Miss Gertrude Parker of this city was one of the bridemaids.

PORTER—CHERRY

A pretty marriage took place Tuesday at St. Patrick's rectory when Albert Joseph Porter and Miss Adelaide Patricia Cherry were united in the bonds of matrimony, the ceremony being performed by Rev. Joseph A. Curtin. The bride was attended by her sister, Miss Ethel Cherry of Mt. Vernon, N. Y., while the best man was a brother of the bridegroom, William Porter. Mr. and Mrs. Porter, who received numerous gifts, are now enjoying a honeymoon trip at the Blue Hills. They will be at home to their friends in Framinghham, Mass., after Sept. 1.

STEPIEN—OBZUT

John Stepien and Miss Josephine Obzut, two well known members of the Holy Trinity Polish Catholic church, in High street, were married Monday at a nuptial mass celebrated at the above church by the pastor, Rev. A. Ogonowski. The bride wore white satin trimmed with shadow lace. She also wore a veil and a wreath of lilies of the valley and a bouquet of roses. The bridesmaid was Miss Olivier Myszkowska, who was attired in a gown of blue silk poplin. The best man was Peter Kowaski. At the close of the ceremony the bridal party repaired to the home of the bride, 174 Warren street, where a dinner was served, followed by a reception, which was attended by over 100 guests. Mr. and Mrs. Stepien, who received numerous gifts, will make their home at 174 Warren street.

Saunders' Market
Gorham, Cor. Summer Sts. Tel. 3690 for Quick Service

FRESH FISH! BIG SALE TODAY!

We are doing a wonderful Fish business in this big store! We believe that every housewife in town is a patron of our Fish Department. However, if you have been one whom we have not the pleasure of serving, come here today and be convinced that we are deserving of your trade by selling you THE FINEST QUALITY FISH at very reasonable prices.

FRESH HADDOCK Fancy Shore, Pound..... 4c
SMOKED FINNAN HADDIE. Don't Pay Twice This Price Elsewhere. Pound..... 5c
THICK SALT FISH In Boneless Tablets. Each..... 7c
LOBSTERS Large, Strong, Alive—The Best Lot Yet. Lb..... 20c
SWORD FISH, Lb...12½c | WHITE FISH, Lb.....9c
FRESH SALMON Very Best, Blood Red, Lb..... 20c
ALEWIVES or HERRING, Positively Fresh Caught ..... 2 for 5c
BUCK SHAD, lb.....25c | EELS, Native Dressed, lb. 15c
Many Other Attractive Fish Specials Too Numerous to Mention
SPINACH, Pk.....5c | GREEN BEANS, Qt.....5c
Cherries, fancy or heart, lb. 29c | Pineapples, each 6c
NEW CABBAGE for this sale. Lb.....2c
Bunch Beets, each.....6c | Scullions.....6 Bu. 5c
Cheese, rich, tasty, lb. 15c | Cheese, best sage, lb. 21c
PURE LARD, the best prints, lb..... 12c | EGGS, fancy fresh, dozen..... 20c

Very Best A No. 1 BUTT STEAK Lb. 12½c
Machine Sliced BACON Lb. 10c
Fresh Sliced BEEF LIVER Lb. 3½c
Our Famous HAMBURG STEAK 2 Lbs. 17c

ORDER THEM FROM YOUR GROCER TODAY
BRADT'S SODA BISCUIT
Made in Lowell at Bradt's Bakery. Pure, Wholesome, Delicious. Sold and recommended by all leading grocers.

WHAT THE FRENCH MAID SAID

AFTERNOON TEAS

"I am going to give an afternoon tea to our club," was Marjorie's announcement to Marie one bright sunny morning. "I wish everybody gave teas as they do in England every day," she continued, "for I think it is delightful."

"Yes, it is indeed," responded Marie. "However, the custom of serving tea in the afternoon has long since found wide favor in this country, but is not as yet as usual as in England, where it is habitual with all classes. In families where five o'clock tea is not a part of the household routine, the preparations for it are apt to be too elaborate. If tea is served every day the housekeeper has simple sandwiches, easily made cakes or some variety of biscuit on hand, and two or three people dropping in in the afternoon will make no difference in the arrangement.

"If, however, the hostess is unaccustomed to serving tea daily, she is all too apt to feel that she must offer elaborate refreshments at such times as she does serve it. The tray should hold the choice of lemon and cream, but the refreshments should be the simplest. Cakes, if they are served at all, should be simple and wholesome. Rich pastry is out of place except at a large tea or reception. Plain cup cakes, rusks, or brioche are the best to serve. Fancy wafers, raisin bread or ginger bread may well be served.

"On cool afternoons hot buttered soda biscuits, muffins or scones are delicious, but these require more trouble than thin daintily arranged sandwiches, and of these, many people prefer the plain bread and butter served at tea time as they are less apt to destroy the appetite for dinner. The bread should be cut very thin and unsalted butter should be used. Stamp the thin sandwiches into circles with a biscuit cutter, or cut into strips or triangles."

NATURALIZATION SCHOOL

CLOSING SESSION ADDRESSED BY FORMER SENATOR FISHER—DATES FOR COURT SESSIONS

The school for naturalization closed last evening. The school has been holding weekly sessions on Wednesday evenings in the Green grammar school for the last two months. The final session last night was conducted by former Senator Edward Fisher. He questioned the men along the line of examination that will be given by the court when the applicants come up for their final papers. The men enrolled in this school will meet tonight at a banquet at Page's restaurant. It is planned to reopen the school again in October.

Senator Fisher was much pleased with the interest shown in the work of the school and answered a number of questions asked as to the steps to be taken for naturalization. He gave out the following dates secured from the clerk of the court.

Dates upon which the clerk and judge of the superior court are to be at the superior court on Gorham street, Lowell, for the purposes of naturalization. In each instance at 10 o'clock a. m.

Court for naturalization, final papers:

Monday, June 7th.

Clerk, superior court receives petitions for second papers.

Monday, June 14th.

Tuesday, June 15th.

Clerk, superior court receives petitions for first papers.

Wednesday, June 16th.

Thursday, June 17th.

The clerk will also be present on Friday, June 18th if the business warrants for receiving petitions for first papers.

If you want help at home or in your business, try The Sun "Want" column.

BILLERICA

At a meeting of the parishioners of St. Anne's mission of No. Billerica last evening, it was voted that the church cease being a parochial mission under the jurisdiction of St. Anne's church of Lowell, and be placed instead under the diocese of Massachusetts. It was further voted to accept with gratitude the appointment of Rev. William Lawrence Wood as pastor of the church.

For 25 years, since the institution of St. Anne's mission, it has been connected with the parent church of this city. The increase in the population of the town likewise increased the membership of the church and it was deemed that last night's action would be necessary to continue the progress of the church.

The new pastor, Rev. Mr. Wood, was graduated from Columbia university in 1910, and from the Episcopal Theological school of Cambridge in 1913. He won a travelling scholarship at the latter school which entitled him to two years' study abroad. The first year, Rev. Mr. Wood spent at Germany and he is now finishing his second year at Oxford.

WHILE THEY LAST
Mr. Arthur Klapper, a razor expert from New York, will give a demonstration of
Kanner's Sterling Stropper
An automatic stropper that sharpens every make of safety razor blade and also old style razors.
We will sell this stropper (usual price is $2.00), during demonstration at
98c
Also 347 sample old style razors, Wade and Butcher, Williams, Kanner's Blue Steel and others at
79c
Any one of these is worth more than this at wholesale.
Everything for the Shaver
The Safety Razor Shop
HOWARD, The Druggist, 197 Central St.

SUPERIOR COURT CASES

Tyngsboro Cases Given Jury—Divorce Court Opened Today—Jury Waived Session

The case of a number of residents of Tyngsboro against the Boston & Maine railroad, an action of tort by which the plaintiffs seek to recover for damages caused by a fire, which they claim was started by a spark from a locomotive of the defendant company, was brought to a close at the civil session of the superior court late yesterday afternoon and this morning was given to the jury.

The next case to go to trial was a double action of tort brought by Daniel B. Beard of Watertown against the Boston Elevated Railway Co., and the W. H. McElwain Co. of Boston, the ad damnum in each case being $10,000.

The plaintiff, who is a practicing lawyer, claims he was injured by being struck by one of the cars of the company and also by a horse hitched to a pung owned by the McElwain Co. while he was in Boston on Feb. 17, 1911. He also claims he was seriously injured and during his illness sustained serious loss, having no one to attend to his law business.

Sawyer, Hardy, Stone & Morrison of Boston appear for the McElwain Co., R. A. Sears of Boston for the Elevated Street Railway Co. and Samuel A. Fuller of Boston for the plaintiff.

Jury Waived

Justice Hamilton, who is presiding over the jury-waived session of the superior court this morning rendered a decision for the defendant in the case of Derby & Co. vs. Julius Cahn of New York, an action of contract by which the plaintiffs seek to recover $500 for wiring the Lowell Opera House. The case was tried yesterday afternoon. Qua, Howard & Rogers appeared for the plaintiffs and A. S. Goldman for the defendant.

Divorce Cases

At the opening of this morning's session divorce cases were taken up and decrees nisi were granted in the following cases:

Ethel Buyarski of Malden vs. Joseph Buyarski, abusive treatment; libellant allowed to resume maiden name.

Annie P. Dayton of Lowell vs. Joseph E. Dayton of Lowell, desertion; libellant allowed to resume name of former husband, Kilburn.

Mildred Johnson, Lowell, vs. Richard A. Johnson, Windsor, Que., desertion; libellant allowed to resume maiden name.

James Roy, Lowell, vs. Josephine Roy, Lowell, desertion.

Mary A. Lanctot, Lowell, vs. Napoleon J. Lanctot, desertion; libellant given custody of minor child.

SCHOOLS CLOSE

All Public Schools Will Close June 23—Safety First Movement

The public schools, including the vocational school, will close on Wednesday, June 23. The high school exercises of graduation will be held in Keith's theatre on the evening of June 23. The address to the graduates will be by Hon. Robert E. Lure of Somerville and the mayor will present the diplomas.

At the industrial school the exercises of graduation will be held on Tuesday, June 22, in the forenoon. The Bartlett school will have its exercises on the afternoon of Saturday, June 19. The Greenhalge, Varnum and Washington schools will hold their exercises on Tuesday evening, June 22; the Highland, Edson and Green schools on Wednesday forenoon, June 23, and the Butler, Moody, Riverside, Colburn and Pawtucket schools on Wednesday afternoon, June 23. No positive date has yet been set for the exercises at the Lincoln school.

Semi-Annual Examinations

The semi-annual written examinations will be held this year on Friday the 18th and Monday the 21st of June. It is planned this year to make all promotions and to send children to the places they are to have when the schools re-open in September, the actual changes to be made before the schools close on June 23; consequently it is most advisable that children be regular in attendance until the very last session of the schools.

Safety First Movement

Mr. S. G. Watkins, head of the "Safety First" department of the Boston & Maine railroad, has completed his round of the schools in the interest of the safety first movement for school children. He visited the high school and addressed the pupils, speaking to them in two separate sections, as the hall was not large enough to accommodate all of them at once. He also visited each of the 13 grammar schools; at two of them, the Edson and Colburn, owing to the fact that they have not school halls, his addresses were made to the children out of doors.

Speaking of Mr. Watkins' talks to the school children and the object of his visits to Lowell, Hugh J. Molloy, superintendent of schools, said:

"Mr. Watkins has succeeded in telling an interesting and instructive story to the boys and girls, and on every hand his address has been warmly praised by principals and teachers, and he has commanded the very best of attention and interest on the part of the children. The story of Mr. Watkins touches upon the appalling loss of life through the carelessness of men, women and children, and on account of their unlawful trespassing upon railroad property. Stories are told which deal with specific cases which Mr. Watkins has met with in the exercise of his duties. One of the impressive statements which he makes is that in 24 years more than 30,000 boys and girls under the age of 18 years have been killed or severely injured by trespassing on railroad property in the United States. Mr. Watkins calls attention to many sources of danger about railroad property and in the streets.

Work Done Gratuitously

"The work is done gratuitously so far as the school department is concerned as the Boston & Maine railroad corporation with its intensely practical view of matters connected with the business believes that the work will accomplish much good. It is difficult to attempt to measure, even approximately, the good results to be derived from work such as that Mr. Watkins is doing, but it is the practically unanimous opinion of the teachers at the schools which have been visited that great good should result from the lectures which have been given."

AUTOIST BRIDEGROOM 71

D. J. Nelson of Branford, Conn., Begins Motor Honeymoon With Bride of 60 Years

NEW HAVEN, June 3.—Mrs. Violet Hamilton, aged 69, and Daniel J. Nelson, aged 71, both of Branford, were married by a justice of the peace in city hall today in the presence of the bride's daughter and other relatives. The event is said to be the culmination of a youthful romance.

This is the second matrimonial venture for both the bride and groom. Mr. Nelson is a mechanic in Branford. He and Mrs. Nelson left on an automobile honeymoon trip, the bridegroom driving his own car.

HONOR TO KITCHENER

War Secretary Made Knight of the Garter and Parker a Baronet in King's Birthday Awards

LONDON, June 3.—The list of the king's birthday honors, issued last night, shows that baronies have been conferred on Sir Francis Bertis, ambassador to France, and Sir Kenneth Muir McKenzie, clerk of the crown. Sir Gilbert Parker, the novelist, and Sir Henry Norman, liberal member of the house of commons, are made baronets.

Field Marshal Earl Kitchener, the British secretary of state for war, is made a knight of the Order of the Garter.

The list of honors was, as expected, unusually long. Bertie and MacKenzie are the only old servants of the crown raised to the peerage.

A long list of officers of the army and navy received promotion in or appointment to the Order of the Bath, chiefly for services in connection with organization of various departments.

A further list of honors for men in the field will be announced later.

Among the 20 persons who are given knighthoods is E. L. Fletcher, one of the managers of the White Star line, for services in connection with the transport of troops.

FOR TERMINAL INQUIRY

House Passes Resolve Under Suspension of Rules—Widow of M. J. Quinn to Get Salary

BOSTON, June 3.—The state house of representatives yesterday passed to be engrossed, under a suspension of the rules, the bill enabling the city of Boston to pay to Sarah C. Quinn, widow of M. Joseph Quinn, deputy superintendent of markets, who died last week, the balance of Mr. Quinn's salary for the year. Similar action has already been taken in the senate.

A bill reported by the ways and means committee to provide for an appropriation of $10,000 for the expenses of the special committee to investigate terminal and transportation facilities in the metropolitan district was passed to be engrossed under a suspension of the rules.

The petition of George L. Peters to authorize the metropolitan park commission to spend $2500 from the park maintenance fund for the improvement of the West Roxbury parkway was referred to the committee on rules on the question of admission.

Good Time, Talbot Hall, Fri. Eve.

FORMER PRES. TAFT SPEAKER

PHILADELPHIA, June 3.—Former President W. H. Taft was the orator today at the commencement exercises at Bryn Mawr college. The occasion was of especial interest to him, as his daughter Helen was one of the graduates. She received the degree of bachelor of arts.

The former president, in his address spoke on international peace.

IN THE HANDBOOK OF HUMAN GOOD
LOWELL

CITY OF LOWELL

Proposals for Pumping Engine

Sealed proposals will be received at the office of the Commissioner of Water Works and Fire Protection, Lowell, Mass., until 10 o'clock a. m. Tuesday, June 15th, 1915, for the construction, delivery and erection, complete ready for use of a vertical triple expansion crank and fly wheel pumping engine of eight million (8,000,000) gallons capacity, for the City of Lowell, Mass., as per specifications in the office of the Water Works Department at City Hall.

Each bid must be accompanied by a certified check or cashier's check upon a National Bank of the City of Lowell or Boston, payable to the order of the Treasurer of the City of Lowell, for the sum of One Thousand Dollars ($1000), or an acceptable surety bond of like amount will be satisfactory; said check or bond to be returned to the bidder in case his proposal is not accepted.

No bids will be considered for other than a vertical triple expansion crank and fly-wheel engine, nor from other than the regular pump manufacturers. Bids shall be addressed to the Commissioner of Water Works and Fire Protection, Lowell, Mass., and marked, "Proposals for Pumping Engine."

The Commissioner reserves the right to reject any or all bids, should he deem it for the interest of the City of Lowell so to do. (Signed)

JAMES H. CARMICHAEL,
Commissioner of Water Works and Fire Protection.

June 3, 1915.

SUIT FOR $50,000

Wife Aids Husband in Love Suit Against New York Doctor

MORRISTOWN, N. J., June 3.—Testifying in behalf of her husband, George H. Wilder, a wealthy New York stock broker who lives at Madison, in his suit against Dr. George Stuart Willis, a local physician, for $50,000 for the alleged alienation of her affections, Mrs. Wilder yesterday told of the relations between herself and the physician.

The case went on trial before Circuit Court Judge George S. Silzer in the supreme court after a number of adjournments.

Mrs. Wilder testified that Dr. Willis had been her family physician since 1907, and that the two families had been very intimate, taking week-end trips to Chatham, Mass., the home of her father, and attending the theatre together.

Her relations with the doctor began, she said, on Feb. 18, 1913, when as the doctor was leaving the house after making a call he suddenly seated himself in a chair, and, drawing her to his lap, kissed her.

She said she cried because of the insult, and he told her he would not do it again. A few days later, while making another call, however, he again kissed her and otherwise mistreated her.

This, she testified, continued until April 30, Dr. Willis calling at the house two or three times a week.

At the same time, she testified, he poisoned her mind against her husband whom she always had trusted by telling her he had outside affairs and was doing "what half of Morristown is now doing."

She began, she said, to be irritated with her husband and to love Dr. Willis. On April 30 she was ill, she said, and her maid sent for Dr. Willis. When he came he told her, she testified, not to worry. She told him, however, she said, that she was going to tell her husband that night. The doctor said: "Don't do that or I will stand against a tree and let him shoot me."

She said, however, "I told Mr. Wilder. He took my hand and said I had broken his heart."

On the following Sunday evening Mr. Wilder and she met Dr. Willis and his wife at the doctor's residence and Mrs. Wilder told the story. She also testified that she had talked to Dr. Willis relative to settling the matter without a scandal, but they could agree on no procedure.

She testified that she was ill from April 30 until July 3, when she left her husband. She was separated from him until Nov. 14, she said, her two children being with her with the exception of a week when he had them.

On cross examination, she said, she was testifying in behalf of her husband because of stories told about her by Dr. Willis that she was insane, a drunkard and a person who would spoil his reputation if she talked.

Asked if she was not sane, she said: "I don't know, ask Dr. Evans there or somebody else."

BOY SHOT HIS BROTHER

ST. JOHNSBURY, VT., LAD WAS CLEANING SHOTGUN WHEN IT DISCHARGED

ST. JOHNSBURY, Vt., June 3.—Thomas Rook, 14, son of George Rook, was accidentally shot by his brother George, 16 years, yesterday. The older brother was cleaning a shotgun which he supposed was empty. The family was seated at the dinner table in the room adjoining when the gun discharged, ploughing through the door panel.

Two shots entered the boy's eye and his face and chest were horribly mutilated. The eye was removed and the lad has a chance of recovery. When George Rook saw what he had done he caught his brother up in his arms and attempted to carry him to Brightlook hospital, a half mile distant.

MORE THAN $2,000,000 PAID

Westinghouse Co. Settles for Springfield and Chicopee Plants—First Order for 1,000,000 Rifles

SPRINGFIELD, June 3.—The New England Westinghouse company yesterday completed the transactions for the purchase of the business and plant of the J. Stevens Arms and Tool company in Chicopee Falls, and the plants of the Stevens-Duryea Automobile Co. in Chicopee Falls and East Springfield.

Checks for the required amounts were deposited, the price for the J. Stevens Arms and Tool company being more than $1,000,000 and the price of the plants of the Stevens-Duryea company being $1,000,000.

The plants will be operated by the recently incorporated New England Westinghouse company for the manufacture of war munitions, the first order being for 1,000,000 military rifles for the Russian government.

COUNTERFEITER SENTENCED

Philip Lieberman, Alias Davis, Given 10 Months in Danbury, Conn., Jail on Plea of Guilty

HARTFORD, Conn., June 3.—Philip Lieberman, alias John Davis, known to secret service men in this country and abroad as a counterfeiter, was sentenced in the United States district court yesterday to 10 months in Danbury jail for counterfeiting. He pleaded guilty some time ago.

Lieberman was captured last December in a farmhouse at Marlboro, in a raid led by Chief William J. Flynn of the United States secret service. When arrested he was at work, surrounded by counterfeiting equipment.

CLASSIFIED ADS.

Two Cents a Line for Classification

CITY OF LOWELL

No. 175 Dealer. June 3, 1915.

Notice is hereby given under Chapter 138 of the Revised Laws, that Frank T. Perle, William F. O'Leary, J. F. Connor & Co. have applied for a license to sell intoxicating liquors, of the fourth class, as dealers, at Nos. 20 Tilton st., 161 Moody st., and 161½ Moody st., in four rooms on first floor, one room on second floor, two rooms on third floor and in cellar.

By order of the License Commission.
JOHN J. McLLANEY, Chairman.

EXPERIENCED DRESSMAKER wanted at once. Apply 371 Broadway. Mrs. Quinn.

QUARTERED OAK DINING ROOM table, highly polished; will sell cheap. Apply 257 Hildreth st.

BILLERICA BOY IN ARMY

John Connolly and Ten Others From Mass. Enlisted in British Army—Letter to His Parents

John Connolly of this city, son of Mr. and Mrs. Nicholas Connolly of North Billerica, has joined the British army and according to a letter written by him on May 19, he was at Bristol, England, drilling with a company preparatory to receiving an order to go to the front and take part in the European conflict.

Connolly, who is about 22 years old, and 10 other boys from Massachusetts, left Boston on May 5 expecting to sail to Liverpool but upon arriving at Avonmouth, they met some British soldiers and soon afterward joined the army there. The 11 boys from the Bay State are now members of the Sixth Gloucester Territorials and are stationed at Bristol.

In his letter, the Lowell boy states that he is highly pleased with the surroundings at Bristol and is enjoying his training session very much. His company drills five hours a day, three in the forenoon and two in the afternoon, and the remainder of the day the soldiers are allowed to spend in whatever way they wish. As there are no barracks in Bristol, says young Connolly, the boys are boarding out in private families, and this feature has proven very satisfactory.

Upon enlisting in the Sixth Gloucester, the Lowell boy was given two uniforms, three army shirts, two pairs of heavy shoes, an overcoat, sleeping cap, rifle and other things which, he claims, gave him the impression he was to represent a whole army. In the close of his letter, Jack wishes to be remembered to all his Lowell friends and writes that he is liable to be ordered to go to the front any day.

John Connolly was born in this city and lived here and at North Billerica all his life. He is well known in Lowell having been employed here for several years.

HITZUM
Lawn Mowers
$2.50 to $3.50
Money Back
Lawn Mowers
$4.50 to $10.00
We guarantee satisfaction or your money back.
STORE CLOSES TODAY AT 12 NOON
Ervin E. Smith Co.
43-49 Market Street
Lowell - - - - - - Mass.

EDWARD HARRINGTON DEAD

Oldest Man in Groveland—Was Selectman from 1876 to 1888—Born in Boston

HAVERHILL, June 3—Edward Harrington, aged 92, the oldest man in Groveland, died at his home yesterday. Mr. Harrington was born in Boston but removed to Groveland in his childhood. He was a selectman from 1876 to 1888.

For many years he was in the coal, grain and lumber business. He was a member of Charles C. Dame lodge of Masons of Georgetown and of Haverhill commandery, Knights Templar.

Bellevues at Billerica, Fri. Eve.

TREE SPRAY KILLED HENS

TAUNTON, June 3.—Cows made sick, hens killed and a big strawberry patch ruined was all that Roger S. Howard of Eastondale said followed in the wake of last year's spraying of his trees with lead arsenate, to protect them against the gypsy and brown tail moths.

Howard was in the Taunton court yesteday charged with threatening to shoot State Inspector Roscoe W. Melindy, who came around this year to repeat his spraying operations.

Howard, Melindy said, met him with a gun in his hand and told him that if he tried to spray his trees this season he would fill him full of lead.

Howard was fined $5 and warned by the court.

CAPT. HOOD NAMED

WASHINGTON, June 3.—Secretary Daniels today designated Capt. John Hood of the naval general board to command the dreadnought Texas to succeed Capt. A. W. Grant, recently assigned to the command of the Atlantic submarine flotilla. Capt. W. L. Rogers, at present commanding the battleship Delaware, will succeed Capt. Hood as a member of the general board.

If you want help at home or in your business, try The Sun "Want" column.

RUSSIAN REPORT

Successes Claimed at Many Points—Admits Przemysl Threatened

PETROGRAD, via London, June 3, 7.07 a. m.—An official statement issued last night at the headquarters of the Russian general staff was as follows:

"In the Shavli region Monday we repulsed successfully several attacks and captured a redoubt east of the village of Trawllany.

"On the Narew front on the left bank of the Vistula, the enemy on Tuesday delivered several attacks, which we repulsed.

"In Galicia Monday between the Vistula and Przemysl stubborn fighting developed, our troops gaining somewhat important successes on the left bank of the lower San, taking several villages, some with the bayonet. On the right bank of the same river we were successful near the village of Kalukouve, taking a base south of the village, capturing 1200 prisoners, including 22 officers and eight quick firers.

"Przemysl was bombarded with heavy guns up to 16-inch calibre and the enemy delivered his principal attack against the north front in the region of Forts 10 and 11, at the forts hastily improvised on the west and south fronts of the fortress. The besiegers already are within storming distance of the works on the south.

The capture of the five forts in the northern sector bring the besiegers before the intermediate girdle of field fortifications which the Austrians erected in the interval between the first and second sieges and which the Russians since then have strengthened further. This girdle makes skilful use of all the inequalities of the rolling, hilly terrain but it is believed here will be able to offer only a brief resistance.

There still is a third line of defense—the inner girdle of redoubts provided with guns, machine guns, wire entanglements and concrete bombproofs—but Austrians are confident it will be incapable of withstanding a bombardment by heavy artillery.

The reports of military aviators indicate that the Russians themselves are of two minds regarding the defense of Przemysl. While the archduke's forces were approaching the San river and even after the campaign against the fortress began the Russians poured a stream of trains with reinforcements, ammunition and supplies into Przemysl along the double track railroad from Lemberg. When the besiegers approached within artillery range of the railroad and highway the movement in this direction ceased and the Russians began an equally hurried rush of men and supplies away from the fortress.

There are said to be other indications that the Russians have become reconciled to the probable fall of Przemysl and the possible abandonment of Lemberg is seen in the transfer of military headquarters from that city to Brody on the Russian frontier, while the civil administration has been shifted to Zloczow, 40 miles east. Work on the fortifications around Lemberg has been discontinued and aviators report that long trains of freight cars are leaving in the direction of the frontier. They do not show the Red Cross, and the inference is drawn from this fact that they are not transports of wounded but are carrying to a place of safety supplies from the Lemberg magazine.

CHICAGO WOMAN ACCUSED

Isabelle Wade Had Military Maps of Italy and German Letters—Said to Be Accomplice of Bavarian Spy

MILAN, via Paris, June 3.—Isabelle Wade, aged 37, of Chicago, was arrested at Milan yesterday on the charge of being an accomplice of a Bavarian officer, who is accused of espionage.

A few days ago the police arrested a Bavarian officer named Martin Schehammer on suspicion of espionage. He had made several visits to the provinces of Brescia and Verona in the war zone.

It was learned that Schehammer had lived in several Italian towns, Milan and Rome included, and had made many addresses. His close acquaintance with Isabelle Wade of Chicago, a singer was discovered, and the police found the woman living in an apartment here under the name of Margherita Martello.

Search of her apartment revealed a large package of correspondence in cipher and military maps of important strategic value in the provinces of Alessandria, Udine, Verona and Bassano. These were contained in a large valise in which also were field glasses and a revolver. From another package of German correspondence it would appear that Isabelle Wade had had dealings with the police of Berlin.

The woman at first maintained that she was Margherita Martello and had found the valise on the street, but after spending a short time in prison she admitted her real identity and declared that Schehammer had placed the valise in her hands, saying that he was shadowed by the police and feared he would be arrested at any moment and that it was necessary to hide the documents.

METROPOLITAN GOLF MATCHES

RYE, N. Y., June 3.—During the first round of match play for the 17th championship of the Metropolitan Golf association at the Apawamis club today, weather conditions were vastly better than yesterday and more conducive to good golf. The nine players who tied with scores of 169 each for the last three places in the qualifying division of 32 played off this morning. F. M. Barnes, Englewood, N. J.; H. A. Steiner, Inwood, N. Y., and John Biedemus, New York, the former Princeton strong man, won the places.

Archie M. Reed, St. Andrews, N. Y., beat Fred M. Kerr of Midland, L. I., 5 up and 3 to play in the first match.

ACADEMY THUR. FRI-SAT.
FRITZI SCHEFF IN PRETTY MRS. SMITH
6 OTHER REELS

Flynn's Market

137 GORHAM STREET — FREE DELIVERY TO ALL PARTS OF THE CITY AND SUBURBAN TOWNS — TELEPHONE 4693—4694

Your Money's Worth or Your Money Back

SPECIALS

Potatoes, 4 peck limit 12c peck
Legs Lamb.....12½c lb.
New Smoked Shoulders, 11½c lb.
10c Bag of Salt..... 5c
Fat Salt Pork, 15c value, lb.....10c
Spare Ribs, the best, lb.....7½c
Sugar, 10 lb. limit, lb.....6c
Pure Lard, Swift's.....2 lbs. 25c
Cookies—All kinds.....7½c lb.
Evaporated Milk.....2 cans 15c
Gunpowder Tea.....18c lb.
Irish Tea.....40c lb.
Formosa Oolong.....25c lb.

BEANS

Kidney Beans, qt.....10c
New York Pea Beans, qt.....11c
German Green Peas, qt.....11c
New Lima Beans, lb..... 9c
Cranberry Beans, qt.....10c

"MILK BREAD"

Hot Doughnuts, doz..... 8c
Large Long Loaf.....8c
Half Size Loaf.....4c
Fruit and Pound Cakes, lb.....17c
Butter Thins, fresh baked....2 lbs. 25c

ROASTS

Fancy Rib Cuts, lb.....15c
Chuck Roast, lb.....10c
Bottom Round, lb.....16c
Top Round, lb.....18c
Sirloin Roast, the best, lb.....20c
Pot Roast, lb.....10c
Roast Veal, lb.....12c
Roast Lamb, lb.....12c
Roast Pork Shoulder, lb.....11c
Roast Beef Butts, lb.....13c
Roast Chicken, lb.....22c
Roast Leg of Lamb, lb.....12½c
Roast Pork, lb.....11½c

STEWS

Beef Stew, lb.....10c
Veal Stew, lb..... 8c
Lamb Stew, lb.....10c
Chicken Stew, lb.....15c

CORNED BEEF

Thick Rib, lb.....10c
Fancy Brisket, lb.....12c
Navel Ends, lb..... 8c
Rolled Flank, lb.....10c
Corned Shoulders, lb.....10½c
Smoked Shoulders, Morris' best, lb. 11½c

LARGE BAGS 99c **FLOUR** SMALL BAGS 35c
Bridal Veil, Ceresota, Gold Medal, White Sponge and Pillsbury's Best at Lowest Prices.

BUTTER

New Made Butter, lb.....27c
Fancy Dairy Prints, each.....16c
Topsham Creamery, lb.....32c
Peanut Butter, lb.....12c
Jelly, all kinds, lb..... 5c
Jam, all kinds, lb..... 8c
Butterine, 2 lbs.....25c

HAMS

Armour's Star Hams, 10 lb. average, 17c
Armour's Lean Hams, lb.....14c
Swift's Best Hams, lb.....15c
Cudahy's Best Hams, lb.....15c
Reed Hams, lb.....20c
Reed's Bacon, lb.....25c
1-2 Hams, any kind, at same prices.

EGGS

Fresh Eggs.....19c doz.
DUCK EGGS
Warranted Fresh.....25c Doz.
BROOKFIELD EGGS
Large Brown Eggs.....26c doz.

Large Onions, pk.....25c
Spanish Onions, 2 lbs. for 7c
Pails of Jelly, 5 lbs., ea., 20c
"Oriental" Pineapple, large can.....15c
Fancy Table Prunes, 3 lbs. 25c

Sun Dried Peaches, lb..... 8c
Fancy Table Raisins, lb...10c
Small Cake Raisins, lb....10c
3 Pkgs. Boston Rice.....25c
New Rolled Oats, 6 lbs....25c
Yellow Corn Meal, 8 lbs....25c
Graham Flour, 6 lbs.....25c

Buckwheat Flour, 6 lbs....25c
Rye Flour, 6 lbs.....25c
Lemons, doz.....10c
Baldwin Apples, gal. can.24c
Large Bunch Celery.....10c
Head Lettuce 5c
Budlong Spinach, pk 5c

Radishes, bunch..... 1c
Scullions, bunch..... 1c
Rhubarb, 6 lbs. for.....5c
Hot House Cucumbers, 3 for 10c
New Evaporated Apples, pkg. (will make 5 pies).....10c
Large Pineapples, each....7c

A "TIP" ON TEA PRICES

The war has increased the price of teas of all kinds, especially Ceylons. Every family in Lowell ought to buy from 5 to 20 pounds of Tea at once. It doesn't matter where you buy it, only do it now. Tea will be 20c to 30c a pound higher within 3 months. BUY NOW!

BASEBALL AND FIELD SPORTS

THE SUN SPORTING PAGE

BOXING, GOLF AND ATHLETICS

14-4 TROUNCING

Lowell Swamped by Manchester—Fielding Poor—Pitching Weak

(Special to The Sun)

MANCHESTER, June 3.—Going after the ball game from the very start out at Textile park yesterday afternoon Jack Kiernan's Manchester players hammered the offerings of Arthur Maybohm to all corners of the lot, and walked away with the victory by the score of 14 to 4. Fifteen hits, including two triples, and an errorless exhibition in the field were the feats performed by the Textiles, and all in all their work was of the sort a real championship club serves up. The locals aren't champs, to be sure, but they pastimed yesterday in real championship style.

While the locals were playing ball of the big league variety, the visitors were giving one of the most sorrowful exhibitions any professional club has shown in this city in many moons. Eight errors are charged to the Lowell players, and that's letting them away a bit easy at that. The easiest kind of *rollers* went through the infielders, and the ball was thrown around with a recklessness such as grammar school boys display.

The visitors started to err in the second inning, and they continued to grow worse during Maybohm's stay in the box, which was limited to five innings. In justice to the Lowell pitcher, however, it must be said that he was pitching good ball in the early stages, and his ascension in the fourth and fifth was to be expected, for the support he was receiving would discourage any moundsman.

While the home stickers were hammering the offerings of Maybohm, "Hank" Horsey was twirling a grand game. Occasionally the Lowell hitters got to him, notably in the fifth and seventh, but "Hank's" mates had him so far out in front that he was taking things rather easy.

McGeehan, Kane and Torphy led in the attack on Maybohm, each collecting three, with McGeehan mingling a triple into his contribution, peeling it off on his first trip to the plate. Snell, too, hit the ball hard and timely, his two singles coming when they could send runners across.

Had Maybohm remained on the mound, we'd probably have been out to the ball park yet, but "Cuke" Barrows got a bit tired chasing the sphere around out in the centre field territory and hauled Houser, a southpaw, to the rescue in the sixth. And the former Federal leaguer was equal to the occasion, allowing but one hit during his three innings of work. One run was counted off him.

Torphy and Spires gave the best exhibition of infield play served up on the local diamond in many a day. Spires grabbed two far to his left and while under full steam shot the ball to first ahead of the runner. It was pleasing to watch Torphy hustle in on the slow bounders, and shoot the ball across to complete the play. Previous to Torphy's assignment to shortfield duty the slow ones were being heaven out for hits.

Every way you look at it yesterday's game was the *most pleasing* from a local viewpoint—yet staged here. The Textiles were aggressive at all times, walloped the ball viciously, played bang-up ball in the field and upset the visitors completely by the wildest sort of base running. The score:

MANCHESTER

	ab	r	bh	po	a	e
McGeehan 2b	5	3	3	3	5	0
Kane cf	5	4	3	2	0	0
Reed rf	5	2	2	0	0	0
Briggs lf	5	2	1	1	0	0
Snell 1b	3	2	2	19	0	0
Torphy ss	5	0	3	1	7	0
Spires 3b	4	1	1	1	7	0
Fish c	5	0	0	0	0	0
Horsey p	5	0	0	0	3	0
Totals	42	14	15	27	22	0

LOWELL

	ab	r	bh	po	a	e
McCleskey rf	5	0	1	0	0	0
Fahey 2b	4	0	1	0	2	1
Barrows cf	4	0	0	0	0	0
Stimpson lf	4	0	0	2	0	0
Meyers 1b	4	0	1	14	1	1
Deal ss	3	2	1	1	6	1
McMahon 3b	3	2	2	1	4	2
Ahearn c	4	0	2	5	1	1
Maybohm p	2	0	0	1	3	2
Houser p	2	0	0	0	1	0
Totals	35	4	8	24	18	8

Manchester	2	4	0	5	2	0	0	1	*—14
Lowell	0	0	0	0	2	0	2	0	0— 4

Three base hits: McGeehan, Briggs. Stolen bases: Snell, McGeehan, Spires, Kane, Briggs. Double plays: McMahon, Meyers and Ahearn. Hits: Off Maybohm 14 in 5 innings; off Houser 1 in 3 innings. Bases on balls: Off Horsey 2; off Maybohm 1; off Houser 1. Hit by pitcher: By Maybohm (Snell). Struck out: By Houser 2. Passed ball: Ahearn. Umpire: Keeler. Time: 1.45.

LEAGUE STANDINGS

N. E. League

	Won	Lost	1915 P. C.	1914 P. C.
Lawrence	18	8	.692	.520
Portland	16	9	.640	.538
Worcester	16	12	.571	.583
Manchester	14	14	.500	...
Lynn	12	11	.462	.704
Lowell	10	16	.385	.385
Lewiston	11	17	.393	.423
Fitchburg	10	17	.370	.414

American League

	Won	Lost	1915 P. C.	1914 P. C.
Chicago	27	15	.643	.429
Detroit	26	17	.605	.595
Boston	19	15	.559	.487
New York	19	17	.528	.447
Washington	16	15	.457	.600
Cleveland	17	21	.417	.325
St. Louis	17	23	.425	.513
Philadelphia	13	27	.325	.605

National League

	Won	Lost	1915 P. C.	1914 P. C.
Chicago	23	16	.590	.476
Boston	20	18	.526	.306
Philadelphia	20	18	.526	.457
Brooklyn	20	18	.526	.472
St. Louis	20	20	.500	.455
Pittsburgh	18	20	.471	.568
Cincinnati	15	20	.429	.619
New York	14	20	.412	.657

Federal League

	Won	Lost	1915 P. C.	1914 P. C.
Pittsburgh	23	17	.575	.439
Kansas City	23	17	.575	.456
Newark	22	17	.564	*.471
Chicago	23	18	.561	.541
St. Louis	18	17	.514	.475
Brooklyn	18	19	.486	.500
Baltimore	15	21	.385	.629
Buffalo	13	26	.333	.500

* Indianapolis last year.

MARATHON RACE

Contest to Determine Champion of Lowell to be Held July 3

A marathon race from Belle grove to the Sacred Heart grounds in the rear of the church on Moore street will be the feature of a long list of sporting events to be run off in connection with the annual parish picnic to be held on Saturday afternoon, July 3. There is great interest in this event inasmuch as the race will determine the champion marathoner of Lowell and suburban towns. The entries are already coming in and indications point to a large field. As a result of the recent race held by the Bunting club great enthusiasm is being manifested by those who appeared in the Memorial day event and several have signified their intention of participating in the coming race.

Last year the Marathon race held under the auspices of this parish proved one of the most interesting races of the season. It was won by George Goddard and he received a gold watch. There were 25 entrants in the former grind and the managers expect as many this year. The race will start at 2.30 o'clock and the course will be upper First street, to Bridge, to Merrimack, to Central, to Gorham, to Moore, to Meadowcroft, to St. James street, into the picnic grounds. After the marathon other sporting events will be pulled off. A hurdy-gurdy concert for the benefit of the children will also be given.

In the evening there will be an entertainment, a feature of which will be a band concert. The razzle-dazzle, that novel aerial machine, which was brought here last year from Buffalo, will again occupy a conspicuous place on the midway. Various booths will be located at advantageous points and a preponderance of colored lights will be hung around the grounds. Other features will be introduced and the event promises to even eclipse that held last year, when over 3000 people enjoyed the well arranged program.

YESTERDAY'S RESULTS

New England League

Lawrence 2, Lynn 0.
Manchester 14, Lowell 4.
Lewiston 9, Worcester 2.
Fitchburg 9, Portland 8.

American League

Boston 7, New York 1.
Detroit 4, Chicago 1.
St. Louis 4, Cleveland 0 (6 innings—rain.)
Washington-Philadelphia—rain.

National League

Boston 5, New York 5 (10 innings—called.)
St. Louis 5, Cincinnati 1.
Brooklyn 7, Philadelphia 2 (first game.)
Brooklyn 4, Philadelphia 3 (second game.)
Chicago-Pittsburgh—rain.

Federal League

Kansas City 4, Pittsburgh 0.
St. Louis 2, Chicago 1.
Newark 3, Baltimore 2.
Brooklyn-Buffalo—rain.

LEACH CROSS BEATS WOLGAST

NEW YORK, June 3.—Leach Cross of New York outfought Ad Wolgast, former lightweight champion, in a 10-round bout last night.

Cross had a decided advantage in every round but the fourth, when Wolgast showed a little of his old time form and used a left to the body effectively. In the sixth round Wolgast floored Cross with a left hook to the *jaw and Cross took the count of eight* on one knee while bantering the former champion. Cross, after getting on his feet, came back with a volley of lefts and rights that brought blood from Wolgast's mouth and nose and offset his slight lead. Wolgast continued bleeding during the rest of the bout.

GAMES TOMORROW

New England

Lowell at Lawrence.
Manchester at Lynn.
Fitchburg at Lewiston.
Worcester at Portland.

American League

Chicago at Boston.
Detroit at New York.
St. Louis at Philadelphia.
Cleveland at Washington.

National League

Brooklyn at Pittsburgh.

Federal League

St. Louis at Chicago.
Pittsburgh at Kansas City.

AMATEUR BASEBALL

The Colburn A. C. defeated the West Ends Saturday by the score of 15 to 9. Next Saturday the Colburn A. C. will play *the Lisbons on the Dixwall* grounds. Any team wishing to arrange games write to Thomas Gardiner, 25 Bolsvert st.

Hal Johnny Mooney and his bunch of Chippewas are going to forget such a team as the Chippewas ever existed and are now going to call themselves the Carlisles. The Chippewas showed considerable promise the first of the year but several reserves made the team play mediocre ball and Manager Mooney decided to shake the jinx, hence the name Carlisles.

The Young Indians are going great guns and up to the present time have copped seven straight victories, (some record.) The Indians are the logical champion 12-year-old team of the city and are open for games with any of the so-called champs. Johnny McMahon is the star player of this aggregation and his friends say he will develop into a wonder with a little experience.

The Ewars are ready to challenge any 14-year-old team in New England. We have won six straight games, two from the Iroquois, whitewashing them twice. (Iroquois team please take notice.) We have also won from the Burnsides, North Chelmsfords, Dalton A. C. and the Belle Groves. We would like to hear from any team we have not played. Send all challenges to Albert Perley, 75 Warwick street, or telephone 1057-R, between 6 and 6.30 nights.

Mr. Editor: We are the Athletics who have won ten games this season without losing one. Last Monday we defeated the Iroquois, Emeralds and Utopias. We batted Green of the Emeralds all over the diamond. The pitching of Foley, Boyle and O'Connor and the backstopping of G. Rogers were the features. The scores were: Athletics 10, Emeralds 5; Athletics 15, Iroquois 2; Athletics 15, Utopias 9. We would like a game with the Ewars who are beating everybody. Our lineup is: G. Rogers, c; Foley, p; Saunders, 1b; D. O'Connor, ss; Coope, 2b; Keyes, 3b; E. Rogers, rf; Clavin, cf; Boyle, lf.

LOWELL'S POOR SHOWING

Due to Lack of Confidence—Local Club Lacks Leadership—Barrows a Disappointment

Once more the Lowell team has been subjected to an overwhelming defeat. Again the fans have turned away from the bulletin boards with disgust depicted upon their faces. The same question is rife all over the city wherever a baseball enthusiast is to be found, "What's wrong with our ball club?"

Yesterday in Manchester eight errors were chalked up for Lowell. On the face of this it would seem that the entire team was rocky but I do not think that such is the case. Instead I *consider that the* Lowell club is very nearly equal in strength to any aggregation in the league even to Hugo Duffy's Portland outfit which at present appears to be the cream of the circuit.

Lowell has been losing regularly. We all know that, but to get at the reason for it is another matter. A higher salaried club would be hard to find in Class B ball than the one we have in our midst yet they are not winning. The old players whom we have with us from last year's ranks are pretty good ball players and the new timber came here with excellent records behind them in other circuits.

There seems to be just one good reason why this club isn't up there fighting for the top of the perch. We've outhit our opponents and although our pitchers haven't proven the best in the league they have worked fairly well everything considered. In a word the Lowell club lacks a head—the team is without a suitable leader.

Roland Barrows was bought from the Rochester club last spring by President Roach in an *attempt to give* Lowell a first class manager, one who had been up in the big show and who could fill his position in the outfield and rank with the pick of the league's hitters.

Barrows was with the White Sox for a time and was then sent down to class AA baseball. It was supposed that Barrows would come to Lowell equipped with all the latest inside baseball known to *modern* diamond science. But thus far he hasn't shown any commanding managerial ability.

There is no doubt in my mind but what Barrows has tried hard to win ball games although at times it has looked just the reverse. Several times at Spalding Park he has halted after starting for fly balls he could at least have gotten very close to if he had kept on his way.

There has been very little inside baseball seen at the park this season. By inside baseball I do not mean the intricate plays pulled off only on rare occasions on big league diamonds but rather the more common run-getting *schemes well known to the fans* as well as managers.

For instance in a game a few days ago at Spalding park McCleskey was on third and Dee on first and only one man out. A double steal was tried with the result that McCleskey was easily thrown out at the plate. A double steal at a time like this looked as though the squeeze play was entirely forgotten. If the manager intended to make a play for the run on third the batter should have been instructed to lay down a bunt at least.

Barrows himself is playing the wrong berth in the outfield. Swayne is a faster man by far than the manager and should be playing center field where his speed will be of more avail to the team. Triples and doubles have whistled by Barrows this season which would undoubtedly have been pulled down by a fleeter outfielder.

There isn't that same unison of feeling among the Lowell players this season as in the years gone by. And this gets us down to those eight errors yesterday.

When a club hasn't confidence in itself, mishaps are almost certain to occur. Also if undue criticism is hurled at a player neither he nor his teammates have that same feeling of security that is imposed in a management in which they place unlimited confidence feeling certain that he can detect the good playing from the bad.

It is said that Zieser was "panned" *for losing that* 1—1 game which he worked in the other day at the local park. After allowing but two hits in nine innings Matty was taken to task. What more a manager can expect from a pitcher than this is hard to conceive.

A finer chap personally than Barrows I wouldn't ask for. He is always a gentleman on and off the ball field. But this fact won't win us ball games, will it?

The failure of the Lowell club to make good thus far this season is just as much a disappointment to Owners Roach and Kennedy as it is to the fans. They have loosened their purse *strings and gone to extraordinary* expense for any minor league in assembling this season's outfit yet look at our rating in the percentage column today.

In my estimation Lowell has the finest sort of baseball promoter at its head. Andrew F. Roach, president of the local club and its principal owner, possesses more sporting blood in his veins than any other man connected with New England league baseball. They'll back up this statement all around the circuit.

He has lost money and whole boodles of it since his purchase of the Lowell team. Two seasons are all that netted him any return and the receipts from one of these is hardly worthy of mention. Yet he has stuck it out and tried every season to give Lowell a championship baseball club apparently, although not any more anxious than any of the rest of us to lose money, placing the winning of a pennant ahead of a financially successful season. It was Roach who kept baseball in Lowell this season if not in the entire New England league.

Something has got to be done and done quickly if we are going to have a look-in on the flag race. The release of Lobman yesterday looks as though the can might tinkle some more before the murky baseball atmosphere clears. However, we'll just keep on rooting for the home club and bear in mind that there are others besides ourselves who suffer whenever Lowell goes down in defeat.

BILL POWERS RELEASED

PITCHER OBTAINED FROM NEW LONDON CLUB GIVEN WALKING PAPERS BY PRES. ROACH

Bill Powers, the pitcher obtained from the New London club last week, was released this morning by President Roach. This is the second pitcher to receive his walking papers in as many days, Lohman having stopped off the plank yesterday. Powers picked up his warbag and started for the Federal league depot at Buffalo as soon as he heard the sad news.

THE 1916 OVERLAND

The announcement of the big drop of $325 in the price of the 1915 Overland as compared with the price of last year will be received by the automobile prospect with pleasure, not unmixed with surprise, for the previous price was considered very reasonable. As the quality of the car of the new model is no way inferior to the quality of the 1915 car, this great reduction in price is and must be attributable to the remarkable efficiency which prevails at the Overland factory. As is usually the case when there is efficiency in the factory, the purchaser benefits, and this instance is no exception. This lowering of price means that an automobile of reputable make is placed within the reach of a *larger number* of people and their happiness is increased thereby. The big question to be solved is how the factory can supply the demand which always follows an announcement of this nature. There is practically no solution and as usual the late applicants will be disappointed. It is no simple thing to manufacture cars sufficient in number to supply a nation-wide demand.

In speaking about the new model, Mr. Flendel, the local agent, said: "If I could realize all my prospects, I'm sure that I would surprise the company with my initial order. However, I presume the demand will be comparatively the same throughout the country, and I'm satisfied with a fair share of the first cars."

NO HORSE RACING

Englishmen Urge Government to Reconsider Order

LONDON, June 3, 7.15 a. m.—The first Wednesday in June has been devoted for generations to London's great racing carnival, the Derby at Epsom and its omission this year brought home to the citizens of the British capital with peculiar emphasis the serious crisis through which the nation is passing.

The decision of the government to abandon all race meetings during the war except that at Newmarket does not meet by any means with universal approval. Quite apart from persons interested in racing because it is their occupation or means of livelihood, large numbers are of the opinion that such a drastic closing down of race meetings not only is needless but inimical to horse breeding. They point to the fact that racing is going on as usual in Germany and contend that its prohibition in England probably will be regarded by her enemies as a signal of weakness.

Great pressure has been brought to bear on the Jockey club to obtain some amelioration of present conditions in the interest of the large number of persons dependent upon the turf for their livelihood. The Jockey club held a meeting yesterday afternoon at Derby house to consider the situation. Those present included Lords Derby, Lonsdale and Durham. The session was executive, but according to unofficial reports, the stewards of the club decided to maintain the present embargo.

There is strong sentiment in favor of at least transferring the Derby, which has been run without intermission every year since 1780, together with the Oaks and Home Oscot races, to Newmarket.

A meeting of protest called by the National Sporting league held in a Holborn restaurant last night was presided over by Horatio W. Bottomley, widely known as an owner of race horses. Resolutions were adopted deprecating the government's prohibition and urging reconsideration. Speakers denounced the Jockey club for yielding to governmental pressure and pointed out that both Germany and Russia are continuing racing, while France and Belgium have been given special permission for French and Belgian horses to come over for the English races.

WHITE TO BOX THOMAS

CHICAGO, June 3.—Charlie White of Chicago was matched today to box Charles "Kid" Thomas, lightweight champion of France, 12 rounds in Boston on June 8. They agreed to weigh 133 pounds at 3 o'clock. White has won his last five contests with knockouts.

FEDERAL LEAGUE MEETING

CHICAGO, June 3.—A call for a meeting of Federal league club owners to be held here on Saturday was issued today by President James A. Gilmore.

ONLY CIRCUS. COMING
CIRCUS THURSDAY, JUNE 10

RINGLING BROS CIRCUS AND NEW COLOSSAL $1,000,000 SPECTACLE SOLOMON AND THE QUEEN OF SHEBA

1250 ACTORS 300 DANCING GIRLS 400 SINGERS 735 HORSES TRAIN LOAD OF SCENERY

THE CIRCUS OF 1000 WONDERS

PARADE AT 10 O'CLOCK A. M.
PRECEDING THE FIRST PERFORMANCE
DOORS OPEN AT 1 AND 7 P. M.
PERFORMANCES BEGIN AT 2 AND 8 P. M.
ONE 50c TICKET ADMITS TO ALL
CHILDREN UNDER 12 YEARS HALF-PRICE

Admission and reserved seat sale circus day at LIGGETT'S DRUG STORE, 67 MERRIMACK ST. Prices exactly the same as at circus grounds.

MERRIMACK SQ. THEATRE
THE HOME OF THE BIG ORGAN
Soon to be known as "The Strand"
TODAY, FRIDAY, SATURDAY
Marguerite Clark
In "THE PRETTY SISTER OF JOSE"
A Five Act Paramount Feature
—AND—
"THE QUARRY"
A three-act Selig feature, also two extremely funny comedies.

MANHATTANS
CABARET SHOW AND DANCE AT TALBOT HALL, NORTH BILLERICA
Tonight
Tickets 25c. Cars after dance. Madeline Boland, soloist. Mixer's orch.

A REAL PICTURE HIT!
2 Times OWL THEATRE Today
JULIUS STEIGER
In His Stage Success
"THE FIFTH COMMANDMENT"
5 Other Mutual Movies
ADMISSION.....5c and 10c
Sliding Roof Flickerless Films

Lakeview Theatre
TODAY 3 P. M. 8 P. M.
Free Moving Pictures
New Program, Mon. Thurs. and Sun.

B. F. KEITH'S
CHARLIE CHAPLIN'S HOME
The Best Ventilated Theatre in Lowell
TODAY, TOMORROW AND SATURDAY
B. A. Rolfe Presents THE EXQUISITE STAGE STAR,
VALLI VALLI
In the Dramatic Surprise
"THE HIGH ROAD"
Another Metro Success, in Five Big Acts, 250 Scenes. See a whole mill on fire, and the big strike riots.
CHARLIE CHAPLIN In a two-reel Comedy and Others
SOUVENIR MATINEE TODAY, to LADIES and CHILDREN
A CUTE LITTLE CHARLIE CHAPLIN STATUE
THE PALMER GLEE CLUB SUNDAY—SEATS NOW SELLING

Lay-to for a spell and swing on this:

You'll start an old-pal-party via a pipe or a makin's cigarette quick as a flash, as soon as you realize it's a live bet to let your good money rub up against some Prince Albert tobacco. Why, it's like beating back to the bushes for old-home week, P. A.'s so friendly, so chummy-*like*.

You see, Prince Albert can't bite *your* tongue, or any other man's; nor parch throats. Because it's made by a patented process that *cuts out* the bite and parch and lets you hear the song of the joy'us jimmy pipe and the makin's cigarette all the day long!

PRINCE ALBERT

the national joy smoke

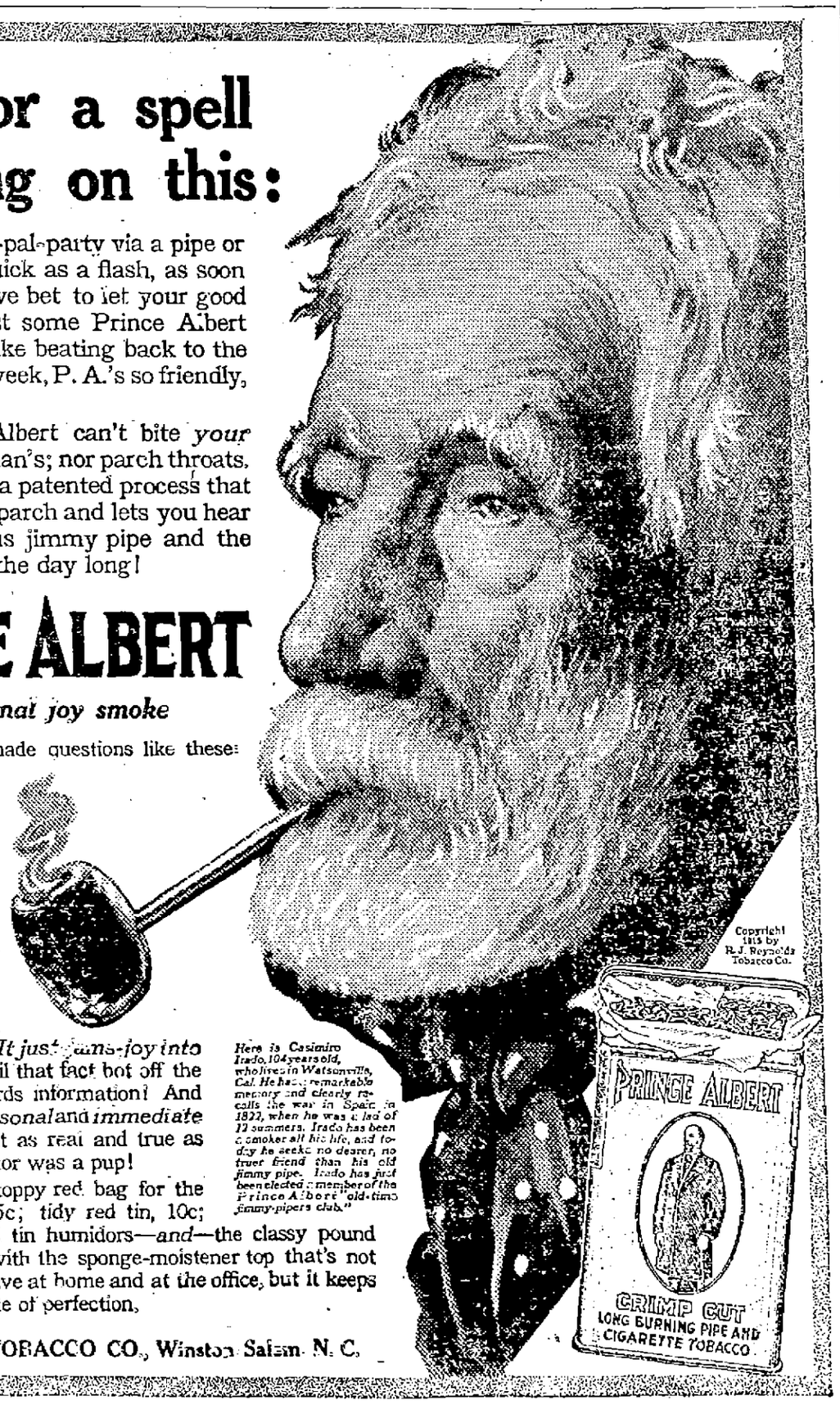

Here is Casimiro Irado, 104 years old, who lives in Watsonville, Cal. He has a remarkable memory and clearly recalls the war in Spain in 1822, when he was a lad of 12 summers. Irado has been a smoker all his life, and today he seeks no dearer, no truer friend than his old jimmy pipe. Irado has just been elected a member of the Prince Albert "old-time jimmy-pipers club."

just hands you home-made questions like these: Were *you* ever pipe-happy? Did *you* ever hit a brand that just pushed pleasure against your palate? The kind that sort of teased your smokeappetite for some more fire-up then another—and so on, right to the pillow-period?

Well, that's P. A., no matter how you hook it up—pipe or cigarette. *It just jams joy into your system!* You nail that fact bot off the bat, because it's case-cards information! And handed out to you for *personal* and *immediate* attention as being about as real and true as you've heard since Hector was a pup!

P. A. is sold in the toppy red bag for the price of a jitney ride, 5c; tidy red tin, 10c; pound and half-pound tin humidors—*and*—the classy pound crystal-glass humidor with the sponge-moistener top that's not only a joy'us thing to have at home and at the office, but it keeps P. A. in the highest state of perfection.

R. J. REYNOLDS TOBACCO CO., Winston-Salem, N. C.

THE LOWELL SUN

JOHN H. HARRINGTON, Proprietor

SUN BUILDING, MERRIMACK SQUARE, LOWELL, MASS.

Member of the Associated Press

THREE DOLLARS PER YEAR. TWENTY-FIVE CENTS PER MONTH

TRADE COMBINES URGED

This country has long considered the question of combinations in restraint of trade, against which the Sherman anti-trust act was directed. The present administration has left its imprint on our statutes on the same momentous matter, and, on the surface at least, a new era of cooperation between government and legitimate business has superseded eras of persistent hounding and more pernicious eras of insidious collusion. One of the most favorable symptoms of a better spirit is the frankness with which great business questions are being discussed by business leaders and government officials.

In Boston last Tuesday many representatives of leading financial and business interests appeared before the new Federal Trade Commission which held a two days' session in that city, to urge a new form of combination—a combination, not in restraint of American trade but for the extension of American trade. It was the contention of all that the Sherman anti-trust act is an obstacle to the proper development of American trade abroad, and it was urged that this law be changed or that a new law be passed which would make it legal for American exporters to combine for the purpose of conducting selling agencies in foreign countries. The different standards that exist in many foreign countries make some such action imperative, if we are to profit to the full from our present business opportunities.

One of the most pertinent suggestions was for a combination of banking interests so that branches might be established in South American countries on a scientific and practical basis. Without some unification of plan, it was urged there would be undesirable competition between different interests, instead of the collective effort which alone will enable Americans to compete with other countries. The great difference between the business methods of this country and those of other countries, lies in the fact that other countries make of trade extension a government function, and this nation will have to adopt some unification if our private concerns are to compete successfully with firms of England, France, Germany and other powers.

AN EXPLODED VIEW

One of the strongest predictions of calamity heard since the starting of the war has recently emanated from E. A. Filene of Boston, whose business reputation should make him cautious with regard to his predictions. Though not advanced directly as a tariff argument, it was in line with the plaints of those who argue that only by a high tariff can the country hope to be prosperous. The war has proved otherwise, in many respects, but what Mr. Filene argued on was not fact but a forecast of conditions as he sees them or pretends to see them.

Mr. Filene very much fears that with the ending of war, the European nations will be compelled to pay off the debts of the conflict as best they may, and that therefore they will seek out for foreign markets at sacrifice prices, flooding this country with cheap manufactures and underselling this country on all sides in the markets of the world. This is not in line with the records of history, the predictions of our most conservative business heads or the views of common-sense.

With the ending of the war, all of the European nations will, it is true, be on the verge of financial panic, and they will be forced to take drastic measures to restore their power and prestige. Yet, they will have far too serious domestic problems to enable them to compete with this country, and they will also be compelled to look to this country for food and manufactured products. This nation has now become the financial centre of the world, and it is enjoying a sound and well based era of growing prosperity. We have weathered the worst of the storm satisfactorily, and there is no reason to anticipate anything but thriving business conditions. It is well for the country at this juncture that the predictions of Mr. Filene sound more like exploded tariff arguments of an ancient vintage than the convictions of sincere shapers of public opinion.

SOUTH AMERICAN TRADE

It seemed to be the consensus of opinion among the associations and business houses represented that to compete with foreign business firms in South America is a far more serious question than most imagine, and that no nation will surrender its trade prestige without a supreme effort. It can easily be seen what the result of competition between Americans would be, at such a pass. Foreign powers by direct aid would be behind their representatives as a unit, while individual Americans would be striving to undersell each other and to compete with other Americans instead of making a common interest of American trade extension in a national sense.

The government departments which have devoted special attention to our foreign trade opportunities have from the first emphasized the necessity for co-operation and full reorganization. It will undoubtedly do everything possible to back any legitimate American business interest that goes into competition with foreign business in a fair, open way. But the government can do little, unless our leading exporters sink their selfish aspirations for expansion and merge private desires in a great scheme for national expansion. The Sherman anti-trust law was framed in the interest of the small American business which might be endangered by the greed of larger concerns; and if its provisions would interfere with foreign trade extension, they ought to be modified in this particular.

Private manipulation must, of course, be guarded against, lest selfishness triumph in the cloak of patriotism, but the business men who appeared before the federal trade commission have made out a good case. Incidentally, the wisdom of the administration anti-trust laws is demonstrated, for not until the Sherman law was amplified would it have been possible for business and government to come together openly in a common interest, and in such a fair, honest fashion. The American public has lost much of its unreasoning animosity to business, and public opinion will back any government co-operation that would advance American interests while keeping in accordance with law and the requirements of fairness.

MILLS ON STREETS

Many of the factors that interfere with Lowell's appearance as a city or operate against its prosperity to some extent are too well established to be overcome. In this we resemble all cities, but it is certain that if we could rebuild the city or go through its scheme of development again, our people would insist on different standards. At this late day, we can only plan for the future according to the lessons of the past.

One of the regrettable conditions in Lowell is the presence of manufacturing plants fronting on our principal streets or right in the heart of the city. The officials are not to blame in most cases, for the mills and storehouses were here before the streets, but the result shows a lack of foresight that is often commented on by visitors.

With a proper understanding of civic ideals, our mill officials might have compromised by arranging for stores in the lower part of the buildings, and the more modern additions to manufacturing plants might have been constructed on a more attractive design. Where the mill additions are well pierced by windows the effect is not altogether displeasing, but here and there we have very offensive buildings in the midst of thriving stores and business blocks of all kinds. In Boston, even the churches in a few instances have stores in the basement floors, and though this may not be in accordance with sentiment, it shows that some cities would not have permitted the encroachment of manufacturing plants such as we see in Lowell.

In future, no building of this kind should be permitted in this city unless it conforms with the general design or with some plan of consistent city development. It is not hard to recall the depressing effect of a long blank wall in the heart of Central street, or the improvement that came when the land was sold for the erection of a thriving chain of stores and office buildings. Some prominent corporations now hold land on leading streets that might be developed in like fashion, if there was more general compliance with the demands of city planning, and it is to be hoped that the appearance of Lowell will not be sacrificed unduly to a desire for private gain.

It is too late for our great manufacturing concerns to undo much of what has been done, but all corporations and manufacturing concerns should do everything possible to make the best of a bad matter by keeping their premises in a clean and attractive condition. At least one of our leading corporations has shown a creditable example by offering land for summer playgrounds, and keeping it in good condition, and the same would apply in some degrees to those corporations whose properties intrude on our most progressive and busiest sections. With co-operation between the city officials, civic bodies, and officials of private concerns we could do a great deal more to give Lowell the appearance of what it is—a rich and thriving city with great possibilities for business and civic beauty.

NEW HAVEN VETO

Governor Walsh has taken a courageous stand in his veto of the New Haven railroad validation bill and the general railroad bill aiming at the issue of stocks, and he has backed up his action by good and logical reasons. Acting on the assumption that any bill would be accepted as a settlement of a long and much-discussed controversy, the railroads succeeded in amending what was intended to safeguard the public interest until it would have been pernicious, taking the power of regulation out of the hands of the public service commission and cutting clear from state jurisdiction. Governor Walsh approved the original principle of both bills and would have given them his sanction in their original form, but faulty legislation cannot be railroaded through on the ground of crying necessity. The bills vetoed by Governor Walsh would have legalized the past misdeeds of the New Haven and given permission for future mismanagement, and while it is well that public hounding of the railroads cease, the railroads should not show such zeal for pernicious privileges. The vetoed bills should be re-drafted and freed from the dangerous amendments before going again to the chief executive for his sanction.

EVOLUTION OF LAW

A more momentous question than the future policy of this nation hinges on the outcome of the present diplomatic passes between our government and that of Germany; on it will depend whether the world will still be swayed by international law, or whether great powers have the right to make a law of what they regard as necessity. Up to the present war, all belligerent powers accepted a certain code of rules governing naval engagements and policies, but these have been flouted by Germany. These rules are based on precedent, and if Germany is permitted to carry out her submarine warfare as waged to date, a precedent will have been established which, in another war, would nullify all the effects of accepted international law. Germany claims that the new conditions of war and the entry of the submarine call for new usage; America claims that international law comes before any claims of necessity or demands of modern invention. Germany says that she can fight on sea only with the submarine and that the submarine cannot observe accepted laws; America says that if Germany must choose between illegal warfare and international law, international law must win, even if the submarines have to go. It is a question that will loom large in history and that will be far reaching in its effects.

THE MEXICAN NOTE

If the Mexican bandits who so shamefully fill the role of national or military leaders thought that they could carry on their little rumpus undisturbed while the great war kept most of the great powers looking the other way, they are now disillusioned. President Wilson has abandoned his policy of watchful waiting and has shown a disposition not to wait in passive patience much longer. The various Mexican factions have been warned in vigorous fashion that unless they get together and settle their differences in short order, this government will find some other method of achieving the same end. It is not intimated what the threat implies, but Washington unofficially gives out that President Wilson would urge the recognition of the strongest faction, with an embargo on arms to operate against the other. Intervention would be regarded as a last resort, but it's a possibility. There is hope that the masses in Mexico are now tired of the insane revolutionary fever that has kept the beautiful and rich nation in constant turmoil, and there will be strong support for the vigorous stand taken by this government. Faction fighting has been the curse of Mexico, and peace will come only by the sinking of difference between the strongest men in the various military and political cliques.

Those speakers who agitate a world court as a remedy for war are doing a great work, but of what avail is it when the nations refuse to listen? After the present bleeding process is over, the world will be more ready to listen to the voice of reason, but while we have national boundaries and distinctions, the danger of war will exist. It is well to work against war, but not to foster foolish hopes.

The annual field day of the high school again showed the beneficial effects of athletics and drill, and the public interest in the work of the pupils was commendable. It is to be hoped that some day in the near future, the exercises will be held in a high school athletic field, set aside for only such purposes.

The census enumerators declare that in Boston many dwellers in flats could scarcely ever be found at home. When the census is published, we shall know whether the census takers found all Lowell people at home. It must be annoying to call to homes more than once, but a faulty census is worse than none at all.

Publication of Turkish losses indicates that the land campaigns at the Dardanelles are progressing with great fury. The entry of Italy complicates the situation, and the Turkish future looks dubious. Should Constantinople fall there will be little grieving—except among those who pray to Allah.

Month of roses and brides!

SEEN AND HEARD

A man often flatters himself when he says he admires a good liar.

FILL IN TO SUIT BELIEF

The woman presidential candidate just concluded the keynote speech of her campaign.

Hoarse cheers from the multitude shook the rafters of the auditorium and as to the poor old welkin, it could ring no more. An enthusiastic man standing on a chair in the rear, threw away his coat and hat and slapped a grim looking neighbor on the back.

"Some speech," he yelled, "What?"

"Fair," said the glum man, "but not the kind mother used to make."—Exchange.

COULDN'T DODGE 'EM

A group of men were discussing the use of shrapnel in the European war. Its terrorizing effect reminded one man of a favorite story of the late Capt. Burgess. Burgess was a member of an Iowa regiment which on one occasion was under a terrific fire in Arkansas.

The colonel of the regiment, Thayer, watched the line dodge and waver under the bursting of shells for some time and then he pulled his horse around and cried in a loud voice: "Men, it will do no good to dodge. If a shell's going to get you it'll get you."

Just then, with an awful crash, a shell broke just above the colonel's head. He was knocked off his horse, but he arose unhurt, and brushing the dust off his uniform he turned to his men and said: "Dodge all you dern please."—Kansas City Star.

BACKSTAMPING LETTERS

According to reports from other cities as well as from business men here, there seems to be a renewal of the demand that the postal department go back to the former practice of backstamping letters, showing the time of their receipt at the postoffice to which they are addressed. When the present administration of the postal bureau abolished the practice, there were loud protests. These were followed by an agitation in the interests of a restoration of the old-time custom. These protests and the advocacies to which they gave rise were of no avail. The back-stamping was labooed. Regarding this an exchange remarks: "Is it likely that at this day, with a renewal of the original demand by no means equalling that which followed the department's first step, back-stamping will be restored? The charge has been made that if the actual reason for abandonment of the old-time practice were sought, it would not be necessary to go farther than this: that absence of back-stamping covers up notorious falling off from the standard of former service.".

PLAY OF THE MOON

The moon plays an important part in sign telling. I know several old ladies who regulate all their household affairs, and even the conduct of life, by this luminary. All kinds of weather hangs upon the changes of the moon. As a matter of fact, you and I rather like to see the new moon over the right shoulder. To be sure, we have no faith in the baneful influence of this sign. Still, it is just as well to be cautious about offending her ladyship. Farmers study the shape of the new moon to determine if the month is to be wet or dry. The Indians used to say that if you could hang a powder-horn upon the curve of the new moon, the month would be generally pleasant. A circle about the moon means a storm approaching. The number of stars within the circle tell the number of days which will elapse before the storm begins. Farmers tell about planting corn in the old of the moon, says Margaret Woodward in The Countryside Magazine for June.

RECIPE FOR BLISS

We listened to a philosopher the other day.

No—not a philosopher with long whiskers and a pair of specs, but a fat lady on a street car, says the Cleveland Press.

"I pretty near give up trying," said she. "When I was first married my husband kept saying, 'Why are you so slab-sided? Why don't you look like Molly? Molly was plump, you know them days. So I bought a lot of things to keep me from looking so thin, and he roasted me for that. Said I looked funny enough without padding myself out any. Then I began getting fat, and he wasn't satisfied then. Said I was squabby. I drawed in my waist the best I could, and he said it made my nose red.

"Well, I come pretty near leaving him. But one day I says, 'John, you're actually better looking than you was when you was twenty.' He turns red and gets up and walks around a bit, and then he says, 'You're some chicken yourself, May.'

'And do you know, from that day to this I've fed him a little taffy every day, and there ain't no end to the way it pleases him. Put me in a pretty woman contest last summer, and bought me this fur without my ever saying anything about it at all. He told me yesterday I had the best complexion of any woman he knowed. I ain't ever been so happy before.

"Believe me, if you want to get on good terms with a man, jolly him!"

"TAPS"

They are marching with a halting step—
A halting step and slow—
And many in those blue clad ranks
Have hair as white as snow.
Their youth lies on the battlefields
Of fifty years ago.

Those faded, tattered flags they bear,
All torn by shot and shell,
Are sacred emblems of the dead
Who loved their country well.
How great their love and sacrifice
No human tongue may tell.

Their serried ranks are thinning fast
That once with martial tread.
The knapsack and the musket bore
Where Grant and Sherman led.
Their sleep is sound and peaceful
In the bivouac of the dead.

No more the reveille at dawn
Shall rouse them from their sleep;
No more shall wives and sisters mourn;
No more shall mothers weep.
Their names upon the roll of fame
Time's hand has graven deep.

And some lie on those hard fought fields
Where now the blue and gray
Clasp hands across those battle lines
Their blood has washed away.
Where once the tide of battle flowed
Their children's children play.

The passing years speed swiftly,
And silence round them wraps,
And to their listening ears there comes
No sweeter song, perhaps,
Than when the battered bugle sounds
Again the old call—"Taps."

—National Magazine.

EDITORIAL COMMENT

BELATED SOLICITUDE

When Becker, an inmate of the death house at Sing Sing, N. Y., prison, was told of the court's decision adverse to him, he is credited with having replied: "It is awful. I am worried about how it will affect my wife."

Where was solicitude for wife and family when Becker was about to enter upon that infamous course which will duly be rounded out in the death chair?—Salem News.

AN ADDED ATTRACTION

Nature seems to be supplementing the efforts of the management of the San Francisco exposition in providing a spectacular show to attract tourists to California this summer, in the eruption of Mt. Lassen in that state. It will not be necessary for people to go abroad to see a volcano in action as long as this one keeps up the performance.—Fall River Globe.

ENGLAND'S CABINET

Kitchener has been a great force and has done wonders with the British army which at the outbreak of the war was in about the same shape as our army. He has made it one of the most powerful forces in the world and for that Britain will stand by him.

Now if Balfour will give full rein to Baron Fisher in the control of the navy there will be another strong man at the helm. Balfour is much bigger than Churchill and it is not thought there will be any friction.—Meriden Journal.

IN SOUTH AMERICA

Great Britain, France and Germany have hitherto been dominant in Central and South American trade. The reasons for this are generally well known, to European capital and the system of European exchange. Capital has rarely been entrusted to a Latin-American country for the building of a railroad or other public work without recompense to the lender's country in the shape of purchases. European steamship lines made the connection sure. This condition has been a severe handicap to the business men of the United States. What was even worse was suspicion, which caused Latin-America to read sinister words between the lines of North American proposals.—Providence Tribune.

BALANCE OF TRADE

The excess of our exports over imports still grows, due of course in large degree to the fact that Europe is at war and cannot produce all its needs, and must buy of us while it cannot produce what we have been accustomed to buy in its markets. The result is an enormous balance of trade in our favor.—Fall River News.

Charles Rockwell has assumed charge of the grocery department of the Union market in Middlesex street. Mr. Rockwell is a man of wide experience in this line and is well known as a careful and competent buyer. He assures the public big values in the department now under his control.

Letter No. 5 From the Turner Centre Creamery

Few people realize that the most IMPORTANT FOOD ITEM in the average home is the apparently insignificant article of milk. This is especially true where there are children. Scientists everywhere have been telling us for years that milk is about the only perfect food. In proportion to its cost it has the highest food value. Mothers who give their growing children plenty of GOOD milk need not worry about the rest of the diet.

We are telling the people of Lowell that our milk is pasteurized and bottled under the most sanitary conditions. It is rich, pure, and SAFE. Try it.

TURNER CENTRE CREAMERY

TEL. 1161. 8 THORNDIKE ST.

COAL HARD MEDIUM Free Burning

Suited to Strong or Light Draft. All of Best Quality.
LOWEST PRICE.

WILLIAM E. LIVINGSTON CO.

(Established 1828) 15 THORNDIKE ST.

PAINTS

Get a good painter to put HARRISON'S "TOWN & COUNTRY" PAINT on your house, and you will have the best obtainable results.

All Regular Shades,
Gallon $1.80

Free Color Cards

Free City Motor Delivery

C. B. COBURN CO.

63 MARKET STREET

WE SELL SO NY

SOCONY REG. U.S. PAT. OFF. MOTOR GASOLINE STANDARD OIL CO. OF NEW YORK

STANDARD OIL CO. OF N.Y.

LOWELL, MASSACHUSETTS

Adams Hardware and Paint Co., 401 Middlesex St.
Cheney, L. T., 535 Westford St.
Church Street Garage, M. Brown, Treas., 122 Church St.
C. B. Coburn Co., 63 Market St.
Dana, G. R., 6 East Merrimack St.
Desmarais, ap., 776 Lakeview Ave.
Feindel, M. S., 556 Gorham St.
H. C. Girard Co., 442 Merrimack St.
Lowell Buick Co., F. Emerson, Treas., 91 Appleton St.
Lovejoy, R. F., 813 Broadway.
Sawyer Carriage Co., P. Chandler, Mgr., 455 Worthen St.
Stanley Garage, T. Williston, Prop., 619 Middlesex St.
Stowell, F. E., 550 Moody St.
White, George E., 650 Middlesex St.
Ervin E. Smith Co., 47 Market St.

TOWNS

Atwood, H. H., Pelham, N. H.
Byam, J. S., Chelmsford, Mass.
Bickford, Frank, West Chelmsford.
Fairgrieve, James, Tewksbury, Mass.
Marinel, Joseph, No. Chelmsford, Mass.
Perham & Queen, Tyngsboro, Mass.
Small, D. F., North Chelmsford, Mass.
Wright & Fletcher, Westford, Mass.
H. J. Watts Co., Billerica.

Gasologue No. 2

"What kind of gasoline do you use?"

"Don't know. Just gasoline. But I'm always careful to insist on high gravity."

"High gravity, eh? What about ignition point?"

"Ignition point?"

"Sure. Boiling point—pretty much the same thing. That's the only real test for gasoline."

"But I thought low ignition point always went with high gravity. Doesn't it?"

"Yes, it does not. Think a moment. Ever had any trouble starting?"

"Well—of course—sometimes—"

"Thought so. Yet you always buy high gravity gasoline, don't you?"

"Yes."

"Well, what's the answer?"

"But what am I to do? Ask for low ignition point, low boiling point—?"

"Ask for SOCONY Motor Gasoline. You're safe then. The ignition point is right, the boiling point is right, and what's more, it's right every time. SOCONY Motor Gasoline is always the same, wherever you buy it."

SOCONY Motor Gasoline. Isn't that—"

"Yes—'Standard Gasoline.' The same 'Standard Gasoline' the wise ones have always insisted upon."

STANDARD OIL COMPANY OF NEW YORK

Local Office, Main Street, Tel. 346

U. S. FIRST TO ATTEMPT TO UNITE ALL FACTIONS

Those Ignoring Demand for Peace Will be Cut Off—U. S. Will Support Elements That Agree

WASHINGTON, June 3.—News of ow President Wilson's demand on the aders of the various military factions Mexico for prompt restoration of ace in the revolution-torn southern epublic is being received by them waa waited today with intense interest in ficial and diplomatic quarters.

The president's statement, which was ent to Generals Carranza, Villa, Zaata and others, publicly called upon em to settle their differences quickly nd establish a government which the nited States can recognize. The present warned them that failure to do o "within a very short time" would onstrain the United States "to decide hat means should be employed" to ave the Mexican people from further evastations of internal warfare.

Foreign diplomats here express approval of the president's course.

The communication was interpreted y officials, diplomats and Mexicans ere to mean that the United States ould bring pressure to bear first to olite the factions in the choice of a rovisional president. Failing in that, he United States would accord its active support to the elements that did gree. Possibility of ultimate intervention was considered. That would esult, however, only in the event of a ign of anarchy which the Mexicans nemselves were unable to remedy. peculation continued today as to what he American government meant by ending its active moral support "to one man or group of men, if such ay be found in an effort to ignore, if they cannot unite, the warring factions of the country."

The official explanation was that the United States heretofore had maintained neutrality as between the factions, but now was preparing to choose between them or give its support to those elements in the existing factions which gave most promise of success The United States would aid the chosen elements by issuing an embargo on arms preventing the shipment of war munitions and cutting off of other means of support to the factions which ignored the demand for peace.

APPEAL FOR STARVING MEXICO

WASHINGTON, June 3.—An appeal to the Red Cross from the international relief committee in Mexico City, sent through the Brazilian minister there was made public here today. It follows:

"We appeal for starving Mexico. Government supplies nearly exhausted. No prospect of relief. Conditions of disorder, lack of seed, men and animals and insecurity of harvest prevent planting. Situation in this city desperate on account of shortage food and medical supplies. Regular railway service between city and border, Aguas Calientes and the coast, suspended since February. Imperative need everywhere is corn. Also urgently require flour and medicine. Only hope is from United States. We are endeavoring all possible but resources entirely inadequate."

FUNERALS

PRESCOTT—The funeral services or Mrs. Ina L. Prescott and her baby oy were held at the home of Mrs. Annie M. Brigham, 70 Queen street, yesterday afternoon. The services were onducted by Rev. Benjamin R. Marsh, pastor of the Paige Street Baptist church. The following is a list of the relatives and friends who sent flowers: Mr. and Mrs. Warren Wright, Mr. and Mrs. W. E. Sands, Irene Carter, Mr. and Mrs. E. J. Leats, E. E. Prescott, Mr. and Mrs. J. M. Carroll, Mrs. W. M. Cotting, Mr. and Mrs. J. I. Curley, Mrs. C. Russell and family, Mrs. J. H. Connell and family, Mr. and Mrs. Henry Lynch and mother, R. H. Curry and son, Mr. and Mrs. E. Sullivan, Mr. and Mrs. R. C. Marble and family, Mrs. C. M. Brigham, Florence McKinnon, Mr. and Mrs. C. B. Stoddard, Mr. and Mrs. F. E. Stoddard, Madeline Chaffee, Mrs. Lena King, Percy Gouin, L. L. Prescott, Local 559, Plumbers union, Aunts Gustie, Luna, Alma and Ellen, R. J. Butcher and shopmates at the Shaw Stocking Co. The bearers were Messrs. Leo Maxey, Ernest Prescott, Lyman Prescott and Percy Gouin. Burial was in the family lot in the Edson cemetery. The funeral arrangements were in charge of Undertaker George W. Healey.

DALY—The funeral of John Daly took place this morning from his late home, 300 Rogers street, and proceeded to the Immaculate Conception church, where at 9 o'clock a funeral high mass was sung by Rev. Fr. McQuaid, O. M. I. A delegation from Grand Army Post 42 was present. The bearers were Thomas McDonnell, Daniel Murphy, Bernard McCabe, Charles E. Bracket. Burial in the Immaculate Conception cemetery, Lawrence, Mass. Undertaker Peter Davey was in charge.

FUNERAL NOTICES

BASSETT—Died in Dracut, at her home, June 2, Miss D. Pearl Bassett, aged 37 years, 9 months. Private funeral services will be held from her late residence, 76 Goodhue ave., Dracut, on Friday afternoon at 2 o'clock. The interment will be in the family lot in the Edson cemetery. The funeral arrangements are in charge of Undertakers Simmons & Brown.

EGAN—The funeral of Mrs. Egan will take place this afternoon from her home, 113 High street. Services at the Immaculate Conception church at 3 o'clock. Burial in St. Patrick's cemetery. Friday morning at 8:45 a funeral high mass will be sung at the Immaculate Conception church. Funeral in charge of James F. O'Donnell & Sons.

JOHNSON—The funeral of Richard Johnson will take place Saturday morning at 8 o'clock from his home, 183 Wilder street. At 9 o'clock a funeral high mass will be sung at St. Patrick church. Burial in St. Patrick's cemetery in charge of James F. O'Donnell & Sons.

JOHNSTON—The funeral of Miss Elizabeth Johnston will take place Saturday morning at 9 o'clock from the home of her sister, Mrs. Patrick Rafter, 12 Walker street. At 10 o'clock a solemn high funeral mass will be sung at St. Patrick's church. Funeral in charge of James F. O'Donnell & Sons.

SMITH—Died in Cohoes, N. Y., June 1st, Mrs. Mary J. Smith, formerly of this city. She leaves one sister, Miss Harriet A. Upham. Funeral services will be held from the chapel in the Edson cemetery, Friday afternoon, June 4th at 3 o'clock. Friends invited to attend. The funeral arrangements are in charge of Undertakers Young & Blake.

MILLS—Died, in North Billerica, June 2, at his home, George N. Mills, aged 33 years, 2 months, 10 days. Funeral services will be held from his home in North Billerica, Saturday afternoon at 2 o'clock. Friends invited to attend. Burial private. The funeral arrangements are in charge of Undertakers Young & Blake.

McOSKER—The funeral of Mrs. Catherine McOsker will be held from her late home, 607 Gorham street, Friday morning at 8.30 o'clock. Funeral high mass at St. Peter's church at 9 o'clock. Burial in the family lot in St. Patrick's cemetery. Funeral arrangements in charge of J. H. McDermott, undertaker.

DEATHS

FADDEN—Mrs. Mary E. Fadden, a former resident of Centralville, died recently in Brilliant, Ohio. She had been in ill health for the past year but her death was unexpected. She was born July 12, 1840, in Canada and lived in Lowell many years. She went to Ohio some time ago. She is survived by her husband, four daughters, Mrs. Elizabeth Benware of Holyoke; Mrs. Clark Schlotter of Cumberland, Md.; Mrs. Agnes Imlort, of Cambridge Springs, Pa., and Mrs. Charles Stoll of Brilliant, Ohio; three sons, Mr. Alonzo Fadden of this city, Mr. William Fadden of Holyoke, and Mr. George Fadden of Newburg, N. Y., besides 23 grandchildren and 13 great grandchildren.

YOST—Mrs. Charlotte L. Cutting Yost, wife of Daniel F. Yost and formerly of this city, died May 27 in Honeoye Falls, N. Y., after an illness covering a period of seven years. Deceased was the daughter of Mr. and Mrs. Clark T. Cutting and was born in Lowell August 27, 1872, where she was married March 17, 1896. She has lived in New York state for 11 years. She leaves, beside her husband, one daughter, Marion; a son, Edgar; her father, Clark T. Cutting; two sisters, Mrs. Angie L. Dodge and Mrs. Harriet Peel, all of Honeoye Falls, and two brothers, Clark T. Cutting, Jr. of Boston and Alfred A. Cutting of Rochester, N. Y. Funeral services were held May 31.

JOHNSTON—Elizabeth A. Johnston, died yesterday after a brief illness at the home of her sister, Mrs. Patrick H. Rafter, 12 Walker street, aged 61 years, 8 months. She leaves two sisters, Mrs. Jeremiah J. McDonnell of Lyons, Ia., and Mrs. Patrick H. Rafter of this city, and four nephews and five nieces.

JOHNSON—Richard Johnson, one of the oldest and most respected residents of St. Patrick's parish, died yesterday at his home, 183 Wilder street, aged 87 years. He leaves two daughters, Mrs. Humphrey Coffey, wife of the well known grocer, and Miss Mary V. Johnson, the latter a teacher at the Butler school; and one son, Thomas J.; also four grandchildren. Deceased had been an attendant at St. Patrick's church for the past 50 years and was a member of the Holy Name society connected with the church.

BASSETT—Miss D. Pearl Bassett died yesterday at her home, 76 Goodhue avenue, Dracut, aged 37 years and 9 months. She leaves her father, M. L. Bassett; two sisters, Mrs. G. C. Huntling and Josephine Bassett, and two brothers, F. A. and T. E. Bassett of Lowell.

MILLS—George N. Mills died yesterday afternoon at his home in North Billerica, aged 33 years. He leaves besides his wife, Maude F.; two sons, Harold and Francis; his mother, Mrs. Delia Mills of Billerica, and a sister, Mrs. William Lye of Neskayuna, N. Y.

ELIE—Clovis Elie, aged 67 years and 3 months, died today at his home, 38 Fisher street. He leaves three sons, Joseph, Alfred and Henri; six daughters, Mrs. Eugene Joly, Mrs. Hercule Cayer, Mrs. Alfred Roy, Mrs. Frank Deyer, Misses Bibianne and Cecile Elie; a sister, Mrs. Adolphe Lamothe.

NAULT—Lillian, aged 2 months, died last night at the home of the parents, Telesphore and Anna Nault, 9 Aiken avenue.

MASS NOTICE

A high mass of requiem will be sung tomorrow morning at 8 o'clock at the Immaculate Conception church for the repose of the soul of John Daly.

FAVOR 54 HOUR LAW

AUGUSTA, Me., June 3.—The Maine state branch of the American Federation of Labor today adopted a resolution that it stands unitedly behind the new 54-hour law for the employment of women and children and calls upon the voters of Maine to refuse to sign petitions for a referendum on the law.

FIND BODY IN STREAM

BANGOR, Me., June 3.—The body of Andrew Murphy, aged about 60 years, was found in the stream near his home in Milford by searchers this morning. The finding of his clothes on the shore led to a search of the stream. Ill health is thought to have unbalanced his mind.

LAWRENCE BOY NAMED

William J. Bingham Elected Captain of Harvard Varsity Team—He is Middle Distance Runner

CAMBRIDGE, June 3.—William J. Bingham of Lawrence, Mass., a member of the junior class at Harvard college, was elected captain of the 'varsity track team today. He is a middle distance runner.

UNITED COMMERCIAL TRAVELERS

BURLINGTON, Vt., June 3.—The annual meeting of the United Commercial Travelers of New England opened here today with nearly 1200 delegates, ladies and guests present.

H. C. Cassidy of Springfield, Mass., the grand chancellor, read his annual message and Charles A. Haines of Melrose, Mass., the grand secretary, reported that there were 25 councils in the jurisdiction with a membership of 5210.

FIND BODY OF FISHERMAN

GLOUCESTER, June 3.—The body of Charles L. Hopkins, a fisherman, who disappeared after parting with his son, Drew Hopkins, on Feb. 12 near the West Gloucester car line, was found in a shallow grave in the woods today, a short distance from the place where he was last seen. It was expected that an autopsy would be performed this afternoon.

If you want help at home or in your business, try The Sun "Want" column.

LATE WAR NEWS

Continued

trian victory was not expected so quickly, particularly in view of the official statement from Petrograd of last Monday, saying the Austro-German grip before Przemysl had been broken and that the offensive in the great Galician struggle had passed to the Russians.

TheAustrians entered Przemysl at 3.30 o'clock this morning after a hammering with heavy guns that lasted more than 26 days. The capitulation of Przemysl must be ascribed to the effectiveness of this artillery onslaught. The occupation of the fortress by the Austrians will remove the danger of the Russian threat against Cracow.

When the Russians starved out the Austrian garrison at Przemysl, an operation which brought them into the fortress on March 22, they did it slowly and systematically conserving the lives of their men, as much as possible. The method which the Austro-Germans have been employing recently to accomplish the same end has been entirely different. Their expenditure in men and ammunition has, perhaps, outdone anything in this war, not even excepting the German rushes for Calais and the terrible struggle along the Yser river.

The re-taking of the Przemysl fortress already has been characterized by British observers as one of the most remarkable feats of the war. Immediately after the surrender of the Austrian garrison the Russians began a westward rush through Galicia, and it was predicted that they would soon overrun both Silesia and the plains of Hungary. A terrific Austro-German offensive was inaugurated, however, the result of which was to drive the Russians back to the San and to enable the Teutonic allies to encircle Przemysl and attack it from the north and the southeast.

The strength of the Russian garrison within the fortress has not been known in London.

New Attack on Warsaw

Another feature of the fighting on the eastern front is the new attack on Warsaw. Neither the Russian nor the British newspapers are able to say whether the renewed battering of the Russian lines between the Pilica and the Vistula is a serious effort to break through to the Polish capital, or a move timed to prevent the Russians from rushing reinforcements to their hard pressed troops in Galicia. But whatever the motive, the assault has been violent and in force along a front of about 25 miles, the hardest pressure being brought to bear on the Russians along the Bzura and the Rawka rivers.

King George's Birthday

Today is the 50th anniversary of the birth of King George, but because of the war no especial celebrations are being held.

The new government meets parliament for the first time today. Aside from the formality of passing the bill to obviate the ministers in the new cabinet from seeking reelection, chief interest centred in the promised speech of Premier Asquith in the house of commons on the new coalition government and the entry of Italy into the war.

FRENCH CAPTURED 800 PRISONERS IN "THE LABYRINTH" SAYS REPORT

PARIS, June 3, 2.40 p. m.—The French war office this afternoon gave out the following report on the progress of hostilities:

"In the region to the north of Arras artillery fighting was continued during last night. There was also some very violent infantry fighting to the east of Notre Dame de Lorette, but the positions here on neither one side nor the other have undergone any change. There was also infantry fighting in the region of 'the labyrinth' where we made some progress.

"We have made a total of 800 prisoners since the 31st of May in 'the labyrinth.' Of these nine are officers and about 50 under officers. Here we also captured two machine guns.

"On the rest of the front there has been nothing to report."

LARGE GERMAN TRANSPORT TORPEDED BY BRITISH SUBMARINE

LONDON, June 3, 3.14 p. m.—A British submarine operating in the Sea of Marmora torpedoed a large German transport in Panderma bay yesterday morning.

This announcement was given out officially in London today as having been received from the vice admiral in command at the Dardanelles. It is said also that this submarine was one of several operating in these waters.

RUSSIANS MOVED OUT WHEN AUSTRO-GERMANS GOT CONTROL OF RAILROAD

AMSTERDAM, via London, June 3, 2.57 p. m.—The correspondent of the Berlin Tageblatt who is attached to Austrian headquarters, telegraphing some hours before the fall of Przemysl, predicted that with the reduction of the three permanent works to the north of the fortress, the stronghold could not hold out.

He declares as a fact what has been reported from other sources, namely, that the Russians after rushing reinforcements and supplies into the fortress over the Lemberg railroad, reversed this procedure when the railroad came under the Austro-German fire and began hurriedly to remove men and provisions.

REPUBLIC OF SAN MARINO DECLARES ITSELF TO BE IN STATE OF WAR

AMSTERDAM, June 3, via London, 3 p. m.—An agency despatch received here from Lugano, Switzerland, says the little republic of San Marino which is entirely surrounded by Italian territory, has officially approved the Italian attitude toward Austria, and has declared itself to be in a state of war.

RUSSIANS DESTROYED 20 GREAT OIL WELLS—GERMANS TAKE MINERAL WAX MINES

BERLIN, June 3, via London.—News from the Galician front concerning the retreat of the Russians indicates that they fired and destroyed 20 or more great oil wells, including some from which naphtha is derived in the region between Boryslaw and Drohobycz, west of Stry. It is estimated that 50,000 tons of oil was destroyed before the fires were brought under control.

The Russians had been using the wells for the production of illuminating oil, benzine and grease. They are said to have spared the English and French wells, but damaged the oil-carrying apparatus and railroad stations and carried away tank cars.

The Austro-German forces recaptured the mineral wax mines at Boryslaw, the only ones in Europe. Their annual product is valued at $600,000.

FEATURES OF LAST NIGHT'S WAR NEWS IN BRIEF FORM

President Wilson impresses on Bernstorff that United States must insist that Germany observe international law toward neutrals.

British capture Chateau Hooge near Zonnebeke, east of Ypres.

French make new progress in the "labyrinth" near Neuville.

Russians have again attacked strongly east of the San, but have been repulsed, says Austria.

Two Italian columns invading the Tyrol join their fronts south of Trent.

Germans announce successful engagements in Baltic provinces.

Italians on ridge east of Isonzo river in Austria repulse violent assaults.

Vienna claims two more Przemysl forts have fallen.

Berlin admits loss of trench on Neuville road.

Belgian trawler sunk by submarine.

England and Italy to discuss financial problems arising from latter's entry into war.

PRZEMYSL FALLS

Vienna Reports Great Fortress Again in Austrian Hands

VIENNA, June 3, via London, 2.13 p. m.—Przemysl is again in Austrian hands, according to official announcement made here today.

The great Austro-Hungarian fortress of Przemysl, situated between Lemberg and Cracow, in the province of Galicia, was captured by the Russians on March 22 last after one of the longest sieges of modern warfare. In the ten weeks that have elapsed since that time, however, the Austrians and Germans have made every effort to re-take the fortress, large forces being diverted for that purpose from the other great fortress to the west, Cracow. Recent despatches from the Galician front were to the effect that the Austro-German troops had been successful in their operations to the north and the southeast of the fortress and that the forts girdling the position had been taken.

When Przemysl fell into the hands of the Russians it had undergone a siege lasting 201 days. The Austrian garrison originally consisted of 170,000 men, of whom 10,000 were killed. About 120,000 Austrians surrendered when the fortress capitulated. These included 2602 officers and officials and 117,000 men.

DESTROY CHURCH TOWER

GERMANS DISCOVERED OBSERVATION POSTS—FRENCH SUFFER HEAVY LOSSES

BERLIN, June 3, via London, 4.10 p. m.—The army headquarters gave out today the following statement:

"Western theatre of war: A battle developed in the village of Hooge, three kilometres east of Ypres, which had been strongly fortified by the British. The battle took a course favorable for us.

"Yesterday we found ourselves obliged to destroy the tower of the Church of St. Martin, in Ypres on which enemy artillery observation posts had been discovered.

"In the district north of Arras fighting is again very lively. On the Souchez-Neuville front and to the south the French repeatedly began extensive attacks during the afternoon and night, leading in certain places to bitter hand-to-hand fighting. The French suffer in the heavy losses everywhere without obtaining any advantage. Fighting for possession of the sugar refinery at Souchez continues.

"The battles in the forest of Le Pretre have not yet come to a conclusion.

"In the Vosges our aviators dropped bombs on the provisioning centre and railway junction of Remiremont and on the enemy camp at Hohnes. Minor local fights developed during the night in the region of the valley of the Fecht, Metzeral.

"Eastern theatre of war: The situation is unchanged.

"Southeastern theatre of war: The fortified town of Przemysl was taken by us early this morning, after the fortifications on the northern front which still held out had been stormed during the night. The amount of booty taken has not yet been ascertained.

"The army under Gen. von Linsingen is penetrating the district of Zydaczow, northeast of Stry and fighting for the Dniester section east of Mikolajow. The booty taken in the battle of Stry has been increased to 60 officers and 12,175 men."

Big Crowd, Talbot Hall, Fri. Eve.

BIRTHDAY OF JEFF DAVIS

ATLANTA, Ga., June 3.—The 108th anniversary of the birth of Jefferson Davis was observed generally today throughout the south. It was a legal holiday in Florida, Georgia, Alabama, Mississippi, Texas, Arkansas and South Carolina.

BODY FOUND IN DORY

BOSTON, June 3.—The body of Otis M. Cahoon, aged 78, of 39 Elmwood road, Swampscott, a dory fisherman, was found in his half-filled boat off the Beachmont shore about 4 o'clock yesterday afternoon by two North End fishermen, John C. Chiara of 48 Fleet street and Angelo Magino of 228 North street.

ELEVATOR BOARD NAMED

Gov. Walsh Appoints Five From Boston, One From Haverhill and One From Salem

BOSTON, June 3.—The executive council yesterday considered routine matters only. These nominations were received from Gov. Walsh.

Gifford LeClear, Clifford J. Stoddard, Martin B. McLaughlin, Patrick O'Hearn, John McDonald of Boston, Angus McDonald of Salem and Robert H. Mitchell of Haverhill, members of the board of elevator regulations.

Roscoe C. Hill of Somerville, special district police officer for the prison commission.

William G. Pond of Milford, clerk of the third district court of southern Worcester.

COST OF WAR

Total in France for 14 Months Will Reach $4,800,000,000

PARIS, June 3, 2.35 p. m.—Alexander Ribot, the French minister of finance, today introduced a bill in the chamber of deputies providing for the appropriation of 5,600,000,000 francs ($1,120,000,000) provisionally for the requirements in the third quarter of the present year.

M. Ribot presented with the bill memoranda showing that the extraordinary appropriations since the war began and including the estimates for the third quarter of 1915 would amount to 22,000,000,000 francs ($4,400,000,000). If one included the appropriations already made when the war began for the last five months of 1914, the total, the finance minister said, would rise to 24,000,000,000 francs ($4,800,000,000) for the 14 months ending September 3.

NEW BRITISH CABINET

FIRST ASSEMBLY OF COALITION PARLIAMENT TODAY—HARMONY AND CHEERFULNESS

LONDON, June 3, 3.17 p. m.—The first assembly of the coalition British parliament today had no features striking to the eye. Premier Asquith was absent and Reginald McKenna, chancellor of the exchequer, was at Nice conferring with the Italian financial authorities, while A. Bonar Law, secretary for the colonies, and Arthur J. Balfour, first lord of the admiralty, and other members of the new cabinet from the unionist side could not take their places on the front benches until the passage of a bill permitting them to take office without re-election to membership in the house.

Several junior members of the new government on taking the cabinet seats were cheered, while members of the privy council and prominent unionists outside the cabinet occupied the front opposition seats. The Irish nationalist contingent took the usual seats they had held for many years.

The majority of the members found their way to customary places on the opposite sides of the house, but several groups of unionists and liberals found new vantage points together.

Sir John A. Simon, secretary of state for home affairs announced early in the sitting that he would introduce a bill which would be passed through all its stages today to make temporary provision for rendering unnecessary the re-election of members on accepting office.

Harmony and cheerfulness appeared to pervade the house. All members rising even for minor business, were applauded.

The home secretary said he regretted the absence of Premier Asquith, who was on "urgent public business," and declared that the premier hoped to be in his place on Monday, when he would make a statement regarding the position of Italy and the war. A bill for the establishment of a ministry of munitions, he added, also would be introduced and it would go to the later stages on Monday and Tuesday of next week.

Sir John Simon announced that a tribunal for dealing with alien enemies had been appointed, consisting of Justices Sankey and Younger, of the high court, and Amelius R. M. Lockwood, Donald MacLean, Stanley Baldwin and John J. Mooney, members of parliament.

Sir Albert Spicer, liberal member for the central division of Hackney, asked whether the government would protect banks against risks from air craft or goods in warehouses pending settlement of some former insurance or special indemnity. He said the banks holding bills against goods in warehouses were demanding insurance policies or refunding amounts advanced while the merchants were unable to cover full risks, even at prohibitive prices.

The home secretary said the matter would be considered as soon as possible.

William O'Brien, nationalist, asked Sir John A. Simon, home secretary, whether the house would have an opportunity of discussing "an event of vital importance to Ireland, namely, the disappearance of a home rule ministry, which cannot be allowed to pass without some comment."

The home secretary suggested that Mr. O'Brien repeat this question on Monday.

Joseph Albert Pease made a statement explaining his resignation from the ministry of education in the old cabinet. He said there had been no difference of opinion regarding policies between himself and his colleagues. The premier had sent circulars to the members of the cabinet asking for their resignations.

"I cannot allude to the reasons which induced the premier to take that step," Mr. Pease continued, "because I am not fully apprised of them; but I realize there should be no criticism of the coalition and all our attention and thoughts should be directed solely to prosecuting the war."

In introducing the suspensory bill, the home secretary explained it was purely a temporary emergency measure and said he hoped it would be promptly passed through all its stages. The bill was seconded by Sir Robert B. Finlay, unionist.

Richard D. Holt, radical, inquired if there would be an opportunity for the members to discuss the new ministry. This drew cries of "no! no!" from the unionists; but Mr. Holt continued and said that if this opportunity were not given it would be necessary to discuss the bill.

Laurence Ginnell, nationalist, bitterly opposed the bill. He said the new members of the government were not new members of the house or, as he expressed it, "they have not characters." Mr. Ginnell then launched into an attack upon Premier Asquith. "All his life," he said, "the premier has been a speaker of political platitudes. All his life he has been a tory at bottom."

The speaker warned Mr. Ginnell three times to desist from attacking the prime minister, and finally was compelled to ask him to take his seat.

FOR NURSES' HOME

Chapter 107 of the resolves of 1915, approved by Gov. Walsh May 19, makes provision for the expenditure of $72,863 for the construction of a nurses' home at the state infirmary in Tewksbury. The home will be large enough to accommodate 100 nurses and the resolve also carries with it an appropriation of $13,878 for the installation of a hot water circulating system.

If you want help at home or in your business, try The Sun "Want" column.

HELD FOR GRAND JURY

Man Was Bound Over for Alleged Breaking Into Store—Assault Case Heard—Other Offenders

Theodore Boutsekares was found probably guilty and held in the sum of $500 surety for the Middlesex county grand jury by Judge Enright in police court this forenoon on a charge of breaking and entering in the nighttime the store of John Chumas and Costas Chiapas on Market street and the larceny of several packages of cigarets, three dollars in money and two Greek coins. John Contas, whom Boutsekares implicated in the break, was found not guilty and discharged. D. J. Donahue appeared for Contas.

The proprietors of the store testified that upon opening their establishment about 4.30 o'clock Sunday morning they discovered a door and window open, and after further investigation found that cigarets, a small sum of money and papers had been taken from the store. The police were then notified.

A young man named John Jamas told the court that he met Boutsekares near Market street about 1.30 o'clock Sunday morning. Witness said that Boutsekares was downhearted and stated he had lost $20 gambling. He was ashamed to go home to his wife without any money and threatened to do something desperate, said the witness.

Patrolman Peter Tsaffaros, who secured the evidence for the police, was the next witness. As a result of information given him, he accosted Boutsekares and questioned him about the break in the grocery store. At first, said the witness, the defendant claimed that he knew nothing about it but later admitted being implicated, together with John Contas. Boutsekares told the officer that Contas entered the store while he stayed outside and kept watch. While Patrolman Tsaffaros passed by the store at 2.30 a. m., claimed Boutsekares, Contas was inside, and after receiving a signal that someone was passing he laid down on the floor until the officer passed.

The officer said that Boutsekares told him that after Contas came from the store both men went over near the canal bank and there divided their loot. All this was denied by Contas. Sergt. Ryan corroborated Patrolman Tsaffaros' story.

Boutsekares denied everything, and said that he stayed out Saturday night afraid to go home because he had lost his money gambling.

"A man who comes into this court and tells such a nonsensical story as you have just told under oath should get a direct sentence," said Judge Enright to Louis Pelletier, who was before the court charged with assault and battery on his wife, Jennie. "But as you have three children depending upon you for support the only thing I can do is to impose a suspended sentence and give you one more chance."

Pelletier pleaded not guilty. Mrs. Pelletier, with one side of her face discolored and with a shade over her left eye, testified that last Tuesday a painter who had been working on the outside of the house which she occupies, stepped into her kitchen and asked to leave some paint cans there.

After the painters had gone out, said Mrs. Pelletier, her husband accused her of having gentlemen friends call when he was out. He then attempted to strike her, she claims, and she ran out into the yard. The defendant then, it is claimed, picked up his shoe and threw it at her through a window. His aim was good and the boot struck the complainant on the face.

Pelletier's story was short and made little impression on the court. He admitted having an altercation with his wife, but said he was playing with his boy and threw his shoe out of the window to have his son chase it. The court found him guilty and imposed the suspended sentence.

Carried Bag of Feathers

John H. Gray and Albert M. Cutter were arrested yesterday and booked at headquarters for drunkenness. In court today, Patrolman Whelan told His Honor that when arrested one of the men carried a bag containing 17 and one-half pounds of feathers which he had taken from a relative, Mrs. M. R. MacLean of LaGrange street. They also had some lace curtains which one of the men admitted taking from his wife's rooms. The feathers were valued at one dollar a pound. Mrs. McLean called at the police station this forenoon but did not desire to lodge a complaint for larceny against the man and both were charged with being drunk, each pleading guilty. Neither remembered anything about the feathers. Suspended sentences of three months in the house of correction were imposed.

Man of Dual Names

Because he gave a fictitious name when arrested in this city for drunkenness some time ago and told an inconsistent story again today, John Sullivan of this city and Billerica, was sentenced to one month in jail. When released on his first appearance in the local court for drunkenness the defendant signed the card "John Lewis." When arrested last night he gave the name of John Sullivan, which he claims is correct. He asked the probation officer last night for an opportunity to go to New Hampshire and this forenoon said he thought he could get work at the Billerica car shops, if given another chance. Judge Enright decided a jail sentence would straighten the defendant out.

For the alleged larceny of two pairs of shoes from an unknown person, Alphonse Giguere was before the court and had his case continued until Tuesday next for further consideration. He pleaded not guilty. Giguere was arrested yesterday while attempting to dispose of two new pairs of gents' shoes which he could not account for to the satisfaction of the police.

HELPS SUFFRAGE CAUSE

HELENE BERG, GRADUATE OF UNIVERSITY OF COPENHAGEN, IN THIS COUNTRY

HELENE BERG

Helene Berg is in this country to help along the cause of woman suffrage. She is a graduate of the University of Copenhagen, a social worker, lecturer and a worker for the betterment of children. Denmark, the country she hails from, already has granted suffrage to women. Discussing the war, she declared that Europe is a madhouse, and she expressed the hope that the United States keep out of the war.

PHILLIPS-ANDOVER TRACK TEAM

ANDOVER, June 3.—James G. Swift, '16, of Hartford, Conn., was today elected captain of the Phillips-Andover academy track team for next season.

A LARGE OFFICE

34 by 14 feet, on the second floor of the HARRINGTON BUILDING, 52 Central St., good light and ventilation, for rent. Will be partitioned off to suit a desirable tenant and will be rented or leased at a very reasonable rate. Apply to D. J. Harrington, Building Manager, 901 Sun Building.

CONFEDERATE VETERANS

SOUTHERN SURVIVORS OF CIVIL WAR ON PARADE—GIVE REBEL YELL

RICHMOND, Va., June 3.—Survivors of the army of the Confederacy marched through the streets of Richmond today shouting the rebel yell for old times sake, and cheering the stars and stripes. In a military parade six thousand gray-clad veterans brought to a climax their 25th annual reunion.

Through lanes of cheering thousands the procession moved to the monument of Robert E. Lee and then to a spot nearby within the shadow of the statue of Jefferson Davis, where a cornerstone was laid for a monument to Gen. Thomas J. (Stonewall) Jackson.

STORES CLOSED TODAY

The clerks of Lowell's principal department, clothing and jewelry stores are this afternoon enjoying their first half holiday of the season and during the months of June, July, August and September the establishments will close their doors each Thursday afternoon at 12 o'clock. A large number of the store clerks took advantage of the fair weather this afternoon and attended the ball game and other places of amusement in the vicinity of Lowell.

AUSTRIANS WITHDRAW

VERONA, ITALY, June 3, 10.30 a. m., via Paris, 3.45 p. m.—The Austrian troops are withdrawing from their positions along the Fiemme valley (part of the valley of the River Avisio, to the northeast of Trent.)

They have virtually destroyed the health resort of San Martino de Castrozza. This village contained eight large hotels, six belonging to Germans and two to Italians.

Cash Paid FOR OLD GOLD AND SILVER

Old Jewelry Exchanged for Cash or made over, at

FRANK RICARD'S

Support the city that supports you BELIEVE IN LOWELL

Support the home industries and merchants & we will have permanent prosperity

Keep the dollar at home & you will see it again

WHY ITALY ENTERED WAR

Premier Salandra Explains Action —To Safeguard Most Vital Interests of Country

ROME, June 2, via Paris, June 3, 2.40 a. m.—"We entered this, the greatest war in history to safeguard the highest and most ancient aspirations, the most vital interests of our country" was the declaration of Premier Salandra in an address at a meeting held today to make plans for the relief of persons in civil life who may be made needy as the result of the war.

"War imposes duties not only upon the combatants but also upon those who remain at home," continued the premier, "and they must see that the national life is not interrupted. Italians of all classes must have a conviction based upon reason of the justice of our cause and the sanctity of our war."

Premier Salandra then reviewed the diplomatic events leading up to the conflict from the time of the assassination of Archduke Francis Ferdinand. Italy's former allies, he declared, had no right to say Italy betrayed them for she never disguised her views on Austrian aggression against Serbia.

In support of his argument, he read a despatch sent to the Duke of Avarna, ambassador to Austria, on July 25, 1914, by the Marquis San Giuliano, the late minister of foreign affairs, detailing an interview he had with Signor Salandra and Hans von Flotow, then German ambassador to Italy. At this interview, the speaker declared, it was pointed out to Herr von Flotow that Austria, under the Triple Alliance treaty had no right to take the step she had taken at Belgrade without previously coming to an agreement with her allies and that Austria's action clearly showed she desired to provoke war. Under these circumstances, the German ambassador was informed Italy was not obliged to help Austria if the latter nation found herself at war with Russia in consequence of an act of aggression.

Premier Salandra asserted that on July 27 and 28, 1914, the Italian government raised in clear terms both at Vienna and at Berlin, the question of the cession to Italy of the so-called Italian provinces held by Austria. "We declared," said he, "that if Italy did not obtain adequate compensation the Triple Alliance would be irreparably broken. Impartial history will say that Austria, having found in July and in October, 1913, that Italy was hostile to aggressive intentions against Serbia, arranged with Germany to take Europe by surprise by confronting it with an accomplished fact. The horrible crime at Serajevo was exploited as a pretext a month after it occurred. Foreign Minister von Berchtold told the Duke of Avarna on July 31 last that even if mediation were employed it would not stop hostilities with Serbia.

"It was not true, as Count Tisza has pretended, that Austria engaged herself to respect the integrity of Serbian territory. Kajetan Merey von Kapos-Mere, then Austrian ambassador, told Marquis San Guiliano July 30 that Austria could not give such an engagement because she could not foresee that, during the war, she would not be forced against her will to retain Serbian territory. In addition, Count von Berchtold declared to the Duke of Avarna on August 25 last that he was not disposed to give any undertaking relative to the eventual action of Austria in case of a conflict with Serbia."

FIRE IN RAY COURT

MATTRESS HAD CAUGHT FIRE AND CAUSED ALARM—FIRST STREET DUMP FIRE

A telephone alarm at 9.12 o'clock this forenoon called Hose 12 and the protective to a dwelling at 24 Ray court, off Cumberland road, where a mattress had caught fire in a bedroom. Considerable smoke issued from the house and it was feared that a large fire was in progress but the mattress was tossed out of a window and a few burning embers left in the room were promptly extinguished. The damage was confined to the mattress. The house is owned by William Manning.

Engine 5 was again called to the First street dump this forenoon and the fire fighters fought the blaze for some time. No damage.

LOCAL AUTO DAMAGED

STRUCK BY MACHINE DRIVEN BY INTOXICATED MAN—THE LATTER FINED IN COURT

A six-cylinder limousine, owned by V. A. French of this city was struck by another car at Reed's Ferry, N. H. Monday and was seriously damaged. Fortunately none of the occupants of the cars were injured. The French machine was towed to a Nashua garage. C. A. Sweet, the chauffeur, who drove into Mr. French's machine, was arrested and fined $50 in a Manchester court for driving an auto while intoxicated. He was also fined $10 for driving without a license. Mr. French will seek payment for damage to his car.

TRIUMPHAL RECEPTION

DR. LAURO MULLER, FOREIGN MINISTER OF BRAZIL, RETURNS FROM EXTENDED TOUR

RIO JANEIRO, June 3.—Dr. Lauro Muller, foreign minister of Brazil, was given a triumphal reception upon his return yesterday from his tour of Uruguay, Argentina and Chile, undertaken to strengthen the bond of the South American republics. He was met at the railroad station by representatives of the diplomatic corps, high government officials and prominent civilians. A crowd gave him an enthusiastic reception. The city was in holiday attire.

All the newspapers acclaim the success of Dr. Muller's mission and point out the great importance of the treaty established by the "A. B. C." nations.

NO LIQUOR ON B. & M. TRAINS

BOSTON, June 3.—The announcement yesterday of the Boston & Maine railroad that no more liquor will be served on its trains, brings to an end a struggle which the Anti-Saloon league has waged for years.

Although the action in stopping the liquor sales on railroad property is the voluntary work of the Boston & Maine corporation, Anti-Saloon league officials announced yesterday that negotiations had been under way for a long time. No liquor is now served on the New Haven.

BIG RUSSIAN RAILROAD

PETROGRAD, June 2, via London, 12.17 p. m.—The council of ministers has sanctioned the construction of a railroad to cost 17,000,000 roubles ($8,500,000) from Kandalaska in the Province of Archangel, across the Kola peninsula, to the port of Kola on the Arctic ocean. This new line will connect the Arctic with the railroad system of Russia and give another outlet to a Russian seaport on the north.

The port of Archangel is over 300 miles further south than Kola.

LAST SIEGEL DIVIDEND

BOSTON, June 3.—The final payment on the dividend of 27 1-4 per cent. was made to creditors of the Henry Siegel company yesterday. This means a distribution of approximately $230,000 among 1700 creditors.

Having completed arrangements for the distribution of the funds available for dividends, the trustees have resigned. Owing to the fact that a certain number of claims have yet to be adjusted, Referee Olmstead has called a meeting of creditors for June 11 to elect new trustees to make a final adjustment of the estate.

OLD BALL PLAYER DEAD

NEW YORK, June 3.—David Orr, the old time baseball player, who at one period covered first base for the Brooklyn Nationals, died of heart disease last night at the home of his niece, Mrs. Harry Britton, in Richmond Hill, N. Y.

BILE AND BILIOUSNESS

Coated tongue, bitter taste in the mouth, indigestion, headache, lack of appetite, constipation and a feeling of fatigue are effects of excessive secretion of bile.

This condition is called biliousness and points directly to the need of something to regulate the liver. For this purpose Pinklets, the new laxative, are greatly superior to old-fashioned liver medicines which over-stimulate the liver and, when their use is stopped, leave it more torpid than before. Pinklets are tiny, sugar-coated granules that do not upset the stomach or cause griping.

Write the Dr. Williams Medicine Co., Schenectady, N. Y., for free sample or get a full-size 25-cent bottle of Pinklets from your own druggist.

VIGEANT'S MARKET

COR. MERRIMACK AND SUFFOLK STREETS

Free Delivery. Tel. 4728

Fresh Western Eggs, doz	20c
Roast Pork, lb	12c
Chicago Rump Steak, lb	16c
Snider's Ketchup	16c
Fresh Killed Fowl, lb	15c
Early June Peas, can	7c
Pride of Virginia Tomatoes, can	7c
Van Camp's Tomato Soup, can	7½c
Large Lemons, each	1c
Oranges, doz	7½c
Best Green Mountain Potatoes, pk.	14c
Best Rump Steak, lb	30c
Live Lobsters, lb	20c
Shore Haddock, lb	6c
Fresh Salmon, lb	10c, 12c
Fresh Herring, doz	25c
Roast Beef, lb	12c
Native Fowl, lb	22c
Pine Grove Farm Eggs, doz.	28c
Best Turkey, lb	25c
Tea	5 lbs. for $1.00
Fresh Duck Eggs, doz	28c
Clams, qt	25c
Oysters, qt	35c

We carry a full line of Vegetables

We carry a full line Flour, Gold Best, Pillsbury's, Bridal Veil, Gold Medal, Craker's Best, Harvest Queen, Minnesota Belle, at lowest prices.

Try Our 7c Loaf of Bread

7-20-4 R. G. SULLIVAN'S

Cigar sales now largest in its forty years of continuous growth. Largest selling brand of 10c Cigars in the world. Factory, Manchester, N. H.

SHOES OFFERED IN THIS SALE ARE ALL NEW AND PRACTICALLY REGULAR SIZES AND WIDTHS

J. L. CHALIFOUX CO.
COR. MERRIMACK & CENTRAL ST.
ESTABLISHED 1875

One Dollar Shoe Sale

SALE STARTS FRIDAY

OVER 4000 PAIRS

Women's Low Cut Shoes

SALE STARTS FRIDAY

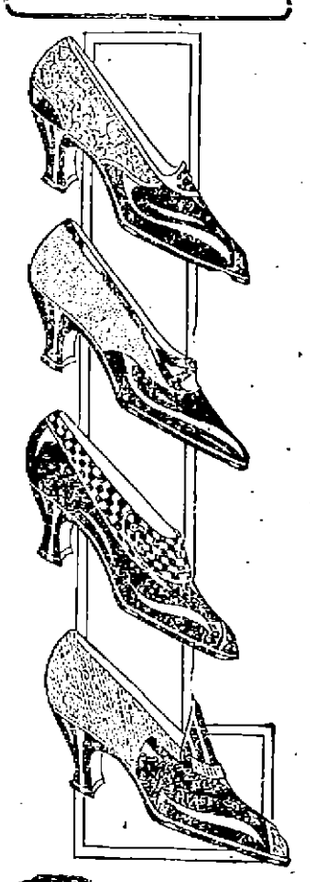

Embracing all the latest styles, leathers and fabrics, also the most popular Cecile Pumps with plain or colored effects—All the newest creations made for a 1915 summer wear. White Buck and Sea Island Boots, Oxfords, Colonials and Pumps with leather or rubber sole, also plenty of low heel, comfortable easy fitting shoes, in all sizes.

SALE PRICE $1.00

Regular Prices $2.00, $2.50 and $3.00

STYLES and SIZES

1600 Pairs New Cecile Pumps—All regular sizes, 2 to 7.

400 Pairs White Buck and Canvas Shoes—All sizes.

250 Pairs Rubber Sole Oxfords and Pumps—All sizes.

600 Pairs Samples—Sizes 3½, 4 and 4½.

$1

REGULAR PRICES $2.00, $2.50, $3.00

STYLES and SIZES

350 Pairs Satin Colonials and Pumps—All sizes.

200 Ooze Colonials and Pumps—All sizes.

800 Pairs Gun Metal and Patent Oxfords—All sizes.

250 Pairs Tan Oxfords and Pumps—All sizes.

See Our Five Merrimack Street Window Displays

Closed Thursdays at 12 O'Clock, Clerks' Half Holiday Begins Today

FORGOT WIFE'S NAME

MAN SUING FOR DIVORCE UNABLE TO TELL COURT THE MAIDEN NAME OF WOMAN HE MARRIED

BOSTON, June 3.—Charles A. Myers, testifying before Judge Jenney yesterday in his suit for divorce against Mary J. Chapman Myers, was unable to remember the maiden name of his wife.

Myers in his suit alleges cruel and abusive treatment and desertion. Myers was asked to state the maiden name of his wife as it appeared in the libel papers, but could not recall it.

"Don't you know the name of the woman before you married her?" asked Judge Jenney.

Myers was given a chance of a couple of minutes to see if he could recall the name of his wife, but he was unable to.

Myers, when asked the middle initial of his wife's name, was not sure whether it was J. or L.

Judge Jenney then mentioned the name of Mary J. Chapman and asked him if Chapman was the maiden name of his wife, and he thought it was, but he was not very sure.

The judge caused some laughter when he asked Myers if the latter was convinced he married the woman from whom he is now trying to get a divorce and Myers was sure he married her.

In connection with the desertion charge, it was brought out that he was living on Charles street and his wife directly opposite. Asked if he tried to see her when they lived so close together, he said no.

"What did you quarrel for at home?" asked the judge, and Myers said, "We didn't quarrel.

"But the libel you have brought here alleges that your wife cruelly and abusively treated you," said Judge Jenney.

Myers said nothing. Judge Jenney then stopped the trial and told the attorney that Myers was so uncertain about everything that he must bring some witness—one who knows something tangible about the case—and if such a witness was not in court this morning to testify the court would dismiss the libel. So the case was continued until this morning.

PRES. WILSON COMMENDED

PROVIDENCE, June 3.—The Rhode Island Baptist Sunday School association yesterday passed a vote of confidence in President Wilson in his position with regard to Germany and heartily commended his calmness and judgment. A copy of the resolution was ordered sent to the president.

F. W. H. Check of Pawtucket was elected president of the association.

If you want help at home or in your business, try The Sun "Want" column.

SIX AMERICANS KILLED

CAPT. LANE OF STEAMER WINIFRED, FROM TAMPICO, SAYS HE KNOWS OF 6 AMERICANS KILLED

HOUSTON, June 3.—Capt. Oscar Lane of the steamer Winifred, from Tampico, which docked here yesterday, says he "positively knows of six American citizens who were killed near Tampico in the last few days."

Four, said Capt. Lane, were assassinated from the river bank while in boats and two were shot in a pumping plant. John Smith, an engineer for the East Coal Oil company, he said, was assassinated in a rowboat last Saturday.

He added that he feared a general uprising and massacre of Americans in and near Panuco oil fields.

"If conditions are not changed down there soon," said Capt. Lane, "I believe all Americans will be driven out of the district. There seems to be a general feeling there against all United States citizens. One side is no more to blame than the other."

Capt. Lane said he understood that the American consulate at Tampico had the facts in regard to the assassinations and that details had been sent to Washington.

The oil fields are about 20 miles up the river from Tampico and are under control of the Villa forces. Tampico is controlled by Carranza.

Officers of six oil companies operating in the Panuco fields, having offices in Houston, denied any knowledge regarding any of their men having been killed.

R. E. Brooks, president of one of the companies, however, said his company had not been able to move a barrel of oil out of the Panuco fields for a month.

"Conditions have been bad there for weeks," he said. "The Mexicans have taken a number of our boats and have driven most of our men out of the field."

"Personally Conducted" Economy Trips to California

If you can go to California in a comfortable through sleeping car, by the most interesting scenic route, at a great saving in expense, and in charge of a Special Conductor, paid to look after details and explain the points of interest: then why spend a lot of money on costly "Limited" train service? You can go on a Burlington Route "Personally Conducted" Party. That way is not only much more economical, but much more interesting as well. Through Colorado at no extra cost.

You will be interested in learning the expense of this trip is well within your reach. Just call or write and I will gladly explain all the details.

Alex Starks, New England Passenger Agent, C. B. & Q. R. R., 261 Washington st., Boston.

CUT PRICES ON LEATHER GOODS

DEVINE'S

124 Merrimack Street

Repairing, Etc. Telephone 2160

Try DICK Taliaferro FOR YOUR CATERER

BANQUETS, WEDDINGS, RECEPTIONS, TEAS, OUTINGS, ETC.

Select dinners my specialty. Suggestions for all occasions. Satisfaction guaranteed. Several years with Page.

142 and 144 Market St. Tel. 1949

TWO SHIPS SUNK

Italian Torpedo Boats Sank Merchant Ships and Damaged Warship

GENEVA, Switzerland, June 3, via Paris, 2.10 p. m.—News despatches received here declare that two Italian torpedo boats early yesterday morning entered the Gulf of Trieste, sank two merchant vessels and damaged an Austrian auxiliary cruiser.

Cars After Dance, Billerica, Fri. Eve.

KING GEORGE'S BIRTHDAY

Today is the birthday of George V. of England, and in accordance with custom the Union Jack has been flown from the flag pole of The Sun building throughout the day. The flags of all nations, belligerent and non-belligerent, are flown on their respective national holidays and the observance is in no way contrary to the strictest neutrality. There can be no doubt that the English flag meant more to the English or Canadian resident of Lowell today than a year ago when it was a symbol of a peaceful nation.

BOARD OF TRADE DIRECTORS

The first meeting of the new board of directors of the Lowell board of trade will be held next Wednesday evening, June 9, and important business will be transacted. The various committees will be appointed and the work of the ensuing year will be started.

SIR EDGAR SPEYER HERE

COMES TO THIS COUNTRY ABOARD STEAMER CARRYING BODIES OF EIGHT LUSITANIA VICTIMS

NEW YORK, June 3.—Sir Edgar Speyer, who recently resigned his privy councillorship of Great Britain, divested himself of other offices and honors and besought the prime minister to revoke his baronetcy because of growing suggestions and charges of disloyalty to the British crown, arrived in New York today aboard the American liner Philadelphia.

With Sir Edgar came his wife and family. Before sailing from Liverpool, May 26, Sir Edgar said he expected to take the trip as a part of a short holiday.

The steamer had aboard 715 passengers and the bodies of eight victims of the Lusitania tragedy.

Philip Klein, son of Charles Klein, the playwright, who died when the Lusitania went down, was a passenger. Those aboard included also Louis G. Dreyfus, American vice consul at Berlin, and Raymond T. Baker of the American embassy at Petrograd.

TO TEST SUBMARINE D-2

NEWPORT, R. I., June 3.—Submarine D-2 has been prepared for the testing of an air purifying appliance by which it is proposed to reserve the supply of compressed air in the accumulators and thus add to the time of possible submergence of these vessels. Washington has been informed that the vessel is now ready for the test and it is expected that the tests will take place shortly in these waters.

CALF SOLD FOR $5000

SYRACUSE, June 3.—B. B. Aitken of Flint, Mich., was elected president of the Holstein-Friesian association of America at the annual meeting yesterday. Frank L. Houghton of Brattleboro, Vt., was chosen secretary and Wing R. Smith of Syracuse treasurer. Detroit was named for the 1916 convention.

The meeting of the breeders was marked by many sales. For a Holstein bull calf, 8 months old, the Grahamholm Farm of Rochester, Minn., paid $5000 to Fred F. Field of Brockton, Mass.

PERSONALS

Rev. John O'Brian, O. M. I., of the Immaculate Conception church and Rev. Thomas O'Brian, O. M. I., who was ordained to the priesthood last Friday, went to Pittsburgh this week to officiate at the marriage of their brother, William O'Brian, of Buffalo, N. Y. Before returning they will visit their mother at Buffalo. Fr. Thomas O'Brian will return to the scholasticate at Tewksbury.

GERMANY HALTS PRACTICE

PARIS, June 3, 11.15 a. m.—The German government has discontinued the practice of sending inhabitants of the invaded regions in northern France into southern France by way of Germany and Switzerland. The French government protested to Germany that it was the duty of the occupants of invaded regions to assure the provisioning of the residents. The system of aid in vogue in Belgium, under control of neutrals, is now being extended progressively through the occupied departments of France.

EX-MAYOR LIBBY ILL

PORTLAND, Me., June 3.—Hon. Charles E. Libby, ex-mayor of Portland and ex-president of the American Bar association, is critically ill and is not expected to recover. He has been in failing health for about a year.

GERMANY'S FLOUR SUPPLY

BERLIN, via London, June 3, 11.25 a. m.—As an indication that Germany's flour supply is not insufficient, the authorities have announced that the prices of various kinds of bread will be reduced all over Greater Berlin June 7. Beginning on the same date, the baking of small loaves from white flour again will be permitted.

EASTERN STEAMSHIP LINES

Vacation Routes

TO MAINE AND THE PROVINCES

Along New England's Beautiful Shore

Excellent Dining Service

ALL-THE-WAY-BY-WATER

On Steamers of the

PORTLAND LINE
BANGOR LINE
KENNEBEC LINE
INTERNATIONAL LINE
YARMOUTH LINE

Through tickets at all Railroad and Tourist Offices. Baggage checked through. For full information address Passenger Traffic Department, India Wharf, Boston.

HAT BLEACHERY

Ladies' and Gents' straw, leghorn and Panama hats cleaned or dyed and reblocked.

E. H. SEVERY, Inc.
133 MIDDLE ST.
Open Mon. and Sat. evenings.

PRES. WILSON WRITING NEW NOTE TO GERMANY

Will Restate Lusitania Was on Peaceful Cruise and Was Unarmed—No Compromise

WASHINGTON, June 3.—President Wilson worked most of today on the new note to Germany.

Although the visit of Count von Bernstorff, the German ambassador, to the president yesterday was believed likely to enlighten the Berlin foreign office on the attitude of the United States, the American government is believed to have not swerved from its intention to determine promptly whether German submarine commanders will hereafter respect the principles of international law.

The facts upon which the German government asked agreement it is now virtually certain will be treated by the note as irrelevant with one exception. It is understood that the note will restate that the Lusitania was on a peaceful cruise, did not resist capture, and was unarmed. All the other points raised by Germany are deemed irrelevant under the laws of nations.

The purpose of the United States in the new note will be to discover whether Germany will in the future, on encountering vessels of any nationality that are unarmed, transfer passengers and crew to places of safety should such vessel be certain of condemnation in a prize court and therefore subject to destruction.

It was reiterated at the state department today that while affidavits filed there by the Germany embassy, contending that the Lusitania was armed had been carefully considered, the proof of the United States that the Lusitania was unarmed was beyond question.

None of the signers, in the opinion of officials, could have made as searching an investigation as did the customs inspectors who were specifically ordered to examine decks of vessels and their holds for the one thing—the presence of guns.

Had there been explosives aboard, officials say, clearance would have been refused. Before the Lusitania sailed all such facts were in possession of the American government.

Count von Bernstorff, the German ambassador, conferred briefly with Secretary Bryan today but would not discuss the subject of his visit.

EXPECT CONCILIATORY REPLY

WASHINGTON, June 3.—President Wilson, following his conference with Count von Bernstorff, the German ambassador, was going ahead today with the preparation of the American government's response to the German government's reply to the last American note concerning the sinking of the Lusitania. The communication is being penned by the president himself and it will go forward before the end of the week.

Interest in the conference was heightened today as further details were coming to light. One important result, it can be stated, upon high authority, is that there would be no alteration in the administration's plan to ascertain whether the German government will abide by international law or follow its own rules of maritime warfare.

The conference was cordial and of a friendly nature. The president, it is believed, informed the ambassador that the United States would not object to the German submarine warfare provided it could be conducted in such a way as not to jeopardize life and property of neutrals. He is also said to have explained that the exercise of the right of visit and search would be insisted upon when submarines encounter unarmed merchantmen or vessels which do not resist capture.

It was believed today by some officials and diplomats that the effect of the conference would be beneficial and draw from Germany a conciliatory reply to the American note.

A feeling of hopefulness pervaded the German embassy. The ambassador himself expressed the belief that the communication which he had sent to his government—conveying the viewpoint of the president himself—would enlighten the German foreign office accurately as to the American government's attitude, and pave the way to a better understanding.

TODAY'S STOCK MARKET

NEW YORK MARKET

	High	Low	Close
Amal Copper	70	67½	69⅞
Am Beet Sugar	48¼	47½	48½
Am Can	39½	36¾	39⅝
Am Can pf	98¾	98⅝	98¾
Am Car & Fd	54⅛	52½	53⅞
Am Car & Fd pf	113	113	113
Am Cot Oil	48	47¼	48
Am Hide & L pf	32½	30½	32¼
Am Locomo	48⅛	47¼	48¾
Am Smelt & R	71⅛	68½	71
Am Sugar Rfn	108	106	108
Anaconda	33⅜	32	33⅜
Atchison	101⅝	100¼	101⅝
Atch pf	100½	100¼	100½
Balt & Ohio	74	72¾	73⅞
Br Rap Tran	89¾	89	89½
Canadian Pa	157	154¾	156¾
Cent Leather	38	36¾	38
Cent Leather pf	103	103	103
Ches & Ohio	40⅞	40¼	40⅞
Chi & Gt W	11¾	11¼	11¾
Col Fuel	32	30½	32
Consol Gas	126½	124¾	126½
Del & Hud	146⅛	146	146⅛
Den & R G pf	12⅞	12⅞	12⅞
Dis Secur Co	17⅝	16½	17¼
Erie	27⅛	26¾	27⅛
Erie 1st pf	41¾	40¾	41¾
Erie 2d pf	36	35	35
Gen Elec	162¾	161¾	162
Gt North pf	119	118	119
Gt N Ore ctf	34⅞	33	34⅞
Int Met Com	23¼	22⅛	23¼
Int Met pf	73½	72¼	73⅛
Int Paper	10⅜	9¾	10⅜
Int Paper pf	39	38	39
Kan City So	26¼	26	26
Kan & Texas	12½	12¼	12½
Kan & T pf	31	30	31
Lehigh Valley	144	142¾	143¾
Louis & Nash	120	118¼	118¼
Missouri Pa	11⅞	11⅛	11¾
Nat Lead	64½	62¼	64½
N Y Air Brake	87	87	87
N Y Central	87¾	87	87¾
Nor & West	102½	102½	102½
North Pacific	106¾	105	106½
Ont & West	29½	28½	29½
Pennsylvania	107⅝	107	107⅛
People's Gas	116	116	116
Pressed Steel	47⅞	47	47⅞
Pullman Co	155¼	155	155¼
Ry St Sp Co	32	30⅞	32
Reading	146⅛	143⅞	146
Rep Iron & S	30	29	29¾
Rep I & S pf	85	84⅛	85
St. Paul	91	89¼	90¾
So Pacific	89	88	88⅞
Southern Ry	16⅞	16¼	16⅞
Southern Ry pf	50½	50½	50½
Tenn Copper	35¼	34	34¾
Texas Pac	14⅞	14¼	14¾
Third Ave	52⅞	50½	52¾
Union Pacific	127⅞	125⅞	127⅝
Union Pac pf	80⅝	80⅝	80⅝
U S Rub	65	63½	65
U S Rub pf	107⅞	106⅞	107⅞
U S Steel	59½	56½	59⅜
U S Steel pf	108¼	108⅛	108¼
U S Steel 5s	101½	101⅜	101½
Utah Copper	69½	68¾	68⅞
Wabash R R	⅛	⅛	⅛
Wab E R pf	¾	¾	¾
Westinghouse	96⅞	95½	96¾
Western Un	67⅞	66⅝	67⅞

EXCHANGES

NEW YORK, June 3.—Exchanges, $355,699,720; balances, $27,932,130.

STEEL LEAD THE LIST

ADVANCES IN REPRESENTATIVE STOCKS AND GAINS IN SPECULATIVE SPECIALTIES RECORDED

NEW YORK, June 3.—War shares and metal stocks were again the prominent features of today's early market, advances in these issues ranging from 1 to over 2 points. United States Steel also gave promise of assuming its former leadership, opening with a sale of 2000 shares at a substantial fractional advance which it soon increased to over a point. Standard railways, including St. Paul, Reading, Southern Pacific, Northern Pacific and Union Pacific, made similar gains, although these stocks were irregular in the London market. Trading in the first half hour was on a very active scale.

The vigorous advance of the opening was maintained throughout the first hour, which was the most active of any similar period for a fortnight. All parts of the list participated, but coppers and U. S. Steel contributed more than their usual quota. Improvement in metal shares was generally ascribed to latest developments in the Mexican situation, which are likely to redound to the benefit of the many large copper companies operating in that country. Activity abated and prices shaded moderately towards noon on news that the Austro-German armies had recaptured an important position on the eastern frontier. Bonds were steady.

Prices ascended steadily to higher levels in the afternoon, trading assuming greater breadth. Gains averaged two points in leading issues and more in specialties, notably coppers and Motors. Heavy absorption of Steel was the feature.

Steel continued to lead the list, advancing to 59⅛. Other stocks showed the effects of profit taking. The closing was strong.

MONEY MARKET

NEW YORK, June 3—Mercantile paper, 3 1-2 and 4. Sterling: Sixty day bills, 4.7550; demand, 4.7835; cables, 4.7865. Francs: Demand, 544; cables, 543 1-4. Marks: Demand, 82¾; cables, 82 7-8. Lires: Demand, 690 1-2; cables, 590. Rubles: 30 1-4; cables, 30 3-8.

Bar silver, 49 1-4. Mexican dollars, 38. Government bonds heavy. Railroad bonds strong. Time loans, easy; 60 days, 2 1-2; 90 days, 2 1-2 and 2 3-4; six months, 3.

Call money, weak, high, 1¾; low, 1; ruling rate, 1¾; last loan, 1¾; closing bid, 1; offered at 1¾.

COTTON MARKET

NEW YORK, June 3.—Cotton futures opened steady. July 9.49; Oct. 9.75; Dec. 10.02; Jan. 10.06; Mar. 10.30.

Cotton futures closed firm. July 9.58; Oct. 9.93; Dec. 10.19; Jan. 10.24; Mar. 10.46.

Spot quiet; middling 9.75; no sales.

BOSTON MARKET

	High	Low	Close
RAILROADS			
Boston & Albany	177	175	175
Bos & Maine	32¾	31	32⅝
N Y & N H	65⅝	62½	65¼
MINING			
Alaska Gold	36½	35¾	36½
Algomah	3	3	3
Allouez	56	54½	56
American zinc	54¾	51½	54½
Arcadian	10	9¼	9¾
Ariz Com	8¾	8	8½
Butte & Superior	77¾	75	77¾
Cal & Ariz	65¾	65	65½
Cal & Hecla	590	585	590
Centennial	19	19	19
Chino	46¾	45¼	46½
Copper Range	54¾	52	54¾
Daly-West	3¼	2¾	3¼
E. Butte	12¼	12	12
Franklin	10¾	10	10⅜
Granby	84	81	84
Greene-Cananea	33½	31½	33¼
Hancock	21¾	20¾	21¼
Indiana	7¾	7¾	7¾
Isle Royale	28¾	27	28¾
Lake	13½	13¼	13¼
Mass	14¾	13⅝	14⅝
Mayflower	5	5	5
Miami	26½	25½	26½
Mohawk	76	73	76
Nevada	16	15¾	16
North Butte	32⅞	31¼	32¾
No. Lake	2¼	2	2½
Old Colony	5	4⅞	4½
Old Dominion	56	54	56
Osceola	85	82	85
Quincy	89½	88½	89¼
Ray Con	24⅛	23⅞	24⅛
Santa Fe	2¾	2⅝	2⅝
Shannon	8⅜	8¼	8⅜
Superior	30	28½	30
Superior & Boston	3⅞	3⅞	3⅞
Tamarack	38¼	36½	38
Trinity	5½	5¼	5½
U S Smelting	41¾	38½	41¾
U S Smelting pf	46	45¾	46
Utah-Apex	4¼	4	4⅛
Utah Cons	15½	15	15¼
Winona	4½	4¼	4½
Wolverine	61	57	61
TELEPHONE			
Am Tel & Tel	120½	120	120½
New Eng Tel	129½	129½	129½
MISCELLANEOUS			
Am Ag Chem Com	52¼	52¼	52¼
Am Ag Chem pf	93	93	93
Am Woolen pf	84¼	84	84
Island Creek Coal	47	46	47
Mass Elec	5¼	5	5¼
Mass Elec pf	37	36½	37
Mass Gas	79	79	79
Mass Gas pf	85½	85	85
Pond Creek	17½	16¼	17½
Swift & Co	110	109½	109½
United Fruit	137½	135	137¼
United Sh M	63	62½	63
United Sh M pf	28¾	28¼	28¼
BONDS			
do con 4½s	100½	100½	100½

BOSTON MARKET

BOSTON, June 3.—The mining share list advanced sharply today on renewed buying. Zinc stocks continued their leadership and both reached new high figures in the first hour, American Zinc touching 52 1-4 and Butte & Superior going up to 76 1-2.

PRIZE WINNERS IN INDIVIDUAL DRILL L. H. S. FIELD DAY

SERGT. C. F. SULLIVAN
Gold Medal
Photo by Marion Studio

MAJOR HOWARD I. LARGE
Silver Medal

SERIOUS RIOTING

Anti-Government Mass Meeting in Tokio—Many Arrests Made

TOKIO, June 3, 9.50 p. m.—The holding of an anti-government mass meeting in Tokio this evening resulted in serious disturbances. Many arrests were made and the manifestos, issued by the organizers of the meeting, were confiscated.

Reinforcements of police were sent everywhere throughout the city.

EXTREME DISORDER

TOKIO, June 3.—The resolution introduced in the house of representatives yesterday by the opposition expressing lack of confidence in the present administration was today rejected by a vote of 133 to 232.

Extreme disorder marked the session today. All the members of the cabinet were in their seats. Premier Okuma and Foreign Minister Kato defended the recent negotiations with China and K. Hara, M. Inukai and H. Ogawa attacked them.

Hoots, jeers and wordy altercations interrupted the speeches, but the ovations for Premier Okuma and Minister Kato smothered the cries of the opposition.

K. Hara advanced the claim that Japan's aggression in China during the war in Europe had aroused misunderstandings, destroyed the friendship of the powers, and placed Japan in a position of isolation, while H. Ogawa made the declaration that concessions had been granted the Hanyehping Co., because China had been backed by the United States.

Minister Kato denied that the powers had urged the abandonment of the fifth group of Japanese demands. "We abandoned these in the interests of peace," he said. "No power compelled us to do so. I am convinced that the intellectual classes of the world will understand and commend the course of Japan."

Great interest has attached to the announcement of Premier Okuma and Minister of War Oka in the diet that the army is to be increased by two divisions. This is the first step to the eventual creation of an army of 25 divisions.

WAS MURDERED

Inquest Shows That Insane Patient Was Choked and Assaulted

TAUNTON, June 3.—The death of William A. Coffin of Quincy, a patient at the state insane hospital in this city on April 21, was the result of his being choked and assaulted unlawfully by unknown persons, according to a report filed today by F. E. Austin, judge of the district court, who conducted an inquest.

Judge Austin found that Coffin was in a normal condition physically when he was brought to the hospital on April 17, but that it was discovered on April 20 that he had fractured ribs and other injuries sustained after his admittance.

FROST STRIKES PLANTS

It was reported today that last night's frost had raised ructions with tomato plants in Varnum avenue and Mr. Thomas Varnum was a heavy loser. Asked if there was any truth in the statement that he had lost a great quantity of tomato plants on account of the frost, Mr. Varnum said he had not lost any tomato plants, but that the frost had done some damage to his corn and squash. In some of the neighboring towns camp fires were built in the fields to save the plants. It was reported, too, that the frost had worked havoc at the Chelmsford street hospital, but Supt. Conley stated that nothing had been touched by the frost at the city farm.

Thomas C. Lee Co. carried insurance on the property of Pochim Wojowisz, rear 818 Lakeview avenue, damaged by fire this morning, and on the property of Theadore Gavriel, rear 11 Little street, damaged by fire last night.

SOUTH LOWELL OBJECTS

U. S. CARTRIDGE COMPANY WANTS ROAD TO ITS NEW PLANT IN SOUTH LOWELL

The members of the South Lowell Improvement association have called a public meeting which will be held at their quarters in Carmine street Sunday afternoon for the purpose of discussing the plans of the United States Cartridge Co. in reference to the laying out of a new road in South Lowell.

The company through its representative, G. F. Barrows, has petitioned the municipal council for permission to lay out a road to be used as a highway to connect with Commonwealth avenue near the South Lowell station. It seems that a number of residents are opposed to the granting of the petition for they claim the new plant of the U. S. Cartridge Co. which will benefit by this road, is located in Billerica. They also claim that the only public park in South Lowell will have to be done away with if the road is laid out as planned. There is a question arising as to whether the city can utilize this park or part of it as a highway, for it is understood that the land was given the town of Tewksbury some 30 years ago for the sole purpose of a park.

The U. S. Cartridge company naturally believes it is wholly within its rights in seeking a connecting road between its plants.

DEWITT CLINTON BLAIR DEAD

NEW YORK, June 3.—Dewitt Clinton Blair, senior member of the banking firm of Blair & Co. of this city, died at his home here today of pneumonia. He was in his 83rd year.

TEXTILE SCHOOL

Closing Exercises Tomorrow—Hon. Samuel L. Powers to Speak

The graduating exercises of the Textile school is a matter of considerable importance to this community. It is one in which the people of this city may not take as much interest as they actually should. They should respect the school, examine the courses and see what opportunities the institution offers to Lowell boys. The speakers at the exercises tomorrow afternoon will be A. G. Cumnock, president, Mayor Murphy and Hon. Samuel L. Powers. The program is as follows:

Commencement Exercises

Overture, Martha ..... Flotow
Orchestra
Address of Welcome,
A. G. Cumnock, President
Address,
Hon. Denis J. Murphy, Mayor of Lowell
Selection, High Jinks,
Orchestra
Address,
Hon. Samuel L. Powers
Trombone Rag, "Knock Out Drops,"
Kilckman
Announcement of Awards.
Presentation of Diplomas and Degrees,
Charles H. Eames, Principal
Finale, Honor Bound ..... Boehnlein
Orchestra

Music furnished by Hibbard's orchestra, Henry Lavigueur, Director.

The school will be open for inspection from one o'clock or earlier for any who wish to call.

Bellevues, Fri. Eve., Talbot Hall.

TRY TO AVERT STRIKE

NEGOTIATIONS TO PREVENT STRIKE OF 14,000 CARMEN IN CHICAGO REOPENED

CHICAGO, June 3.—Negotiations designed to avert a strike of 14,000 street car employes were reopened today. Officials of the companies asked representatives of the unions to meet with them in an attempt to bring about a settlement of the wage dispute. Mayor Thompson also laid plans looking to an amicable adjustment. The men had voted to strike to enforce the demands for a wage increase.

SIX MONTHS IN JAIL

MAN STOLE FROM RURAL FREE DELIVERY BOX—LEGAL BATTLE ON SMUGGLING CASE

BANGOR, Me., June 3.—In the United States district court here today, Chester Winslow of Bowdoinham, indicted for stealing from a rural free delivery box, pleaded guilty and was sentenced to six months in jail. Arthur Witham, of Houlton, indicted for smuggling, pleaded guilty and was sentenced to 90 days in jail.

The trial of a civil case for the condemnation of goods alleged to have been smuggled, began today. This case arises from the so-called Oagle indictments for alleged smuggling and promises to be a hard fought legal battle, the question of the location of the boundary between the United States and Canada being at issue.

BASEBALL

American: New York-Boston game postponed, cold weather.

N. E.: Manchester-Lynn game postponed, cold weather.

American—Washington-Philadelphia two games postponed, cold weather and wet grounds.

WOMAN FINED $200

CONVICTED OF REVILING AMERICAN FLAG AT FLAG DRILL—SHE WILL APPEAL

SEATTLE, Wash., June 3.—Appeal to the superior court, it was announced today, will be taken by Mrs. Ellen Raymond who was convicted in the police court here yesterday of reviling the American flag at a flag drill given by a school attended by her son. She was fined $200.

MANAGER SMITH RELEASED

NEW YORK, June 3.—Harry Smith, manager of the Newark International league baseball club, was given an unconditional release today by George L. Solomon, owner of the club. Smith has been manager since 1913. Eddie Zimmerman, third baseman, probably will manage the club hereafter.

A policy of financial retrenchment, due to a poor season, was given as the cause of Smith's release. A report that the club had been sold was said by Mr. Solomon to be untrue.

THOUSANDS OF PICKED CANADIAN TROOPS SENT EVERY MONTH TO EUROPEAN WAR ZONE

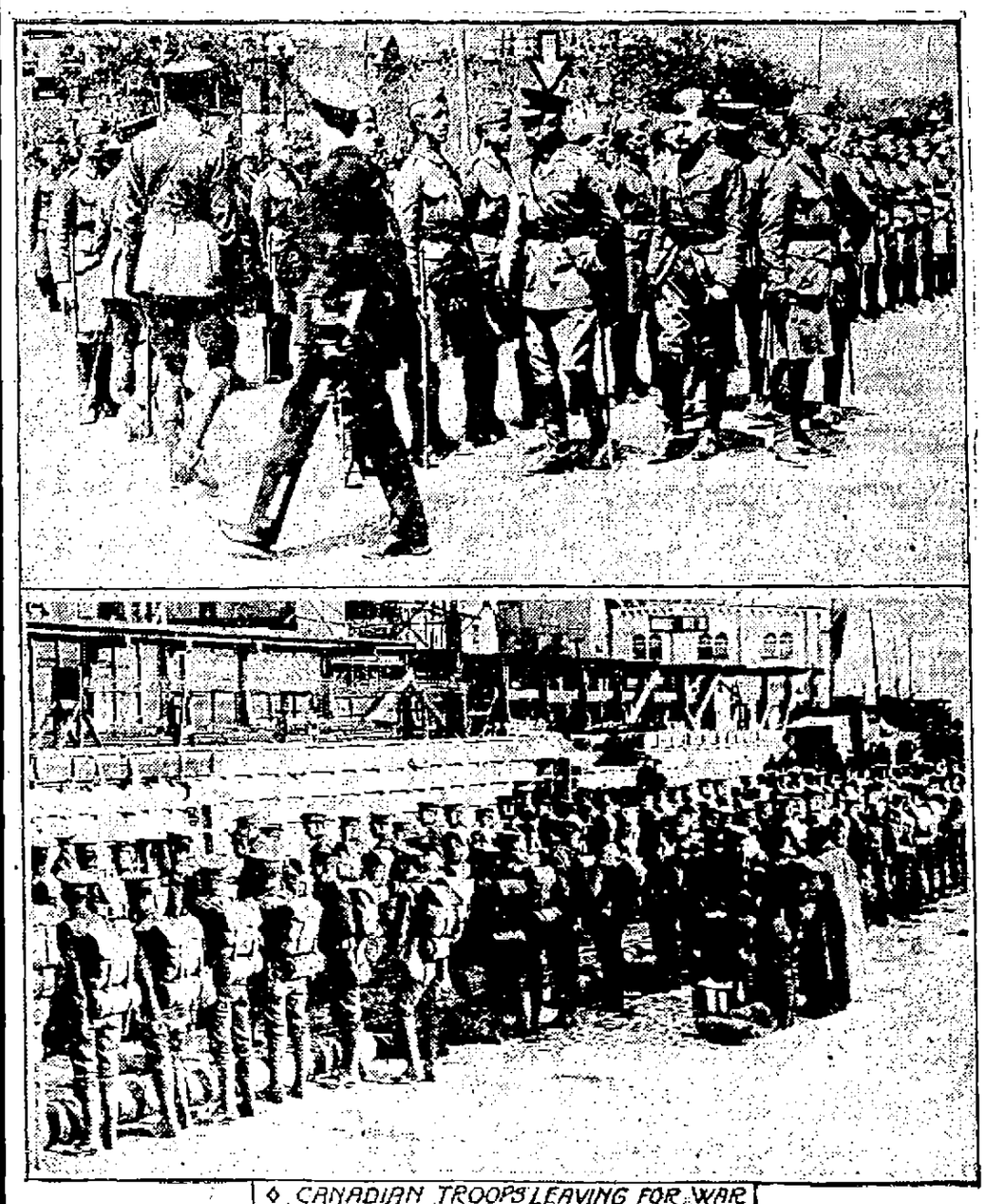

◊ CANADIAN TROOPS LEAVING FOR WAR

MONTREAL, June 3.—Many more than the 6000 a month, the number that Major General Sam Hughes, minister of militia, said would be available from Canada, are now being sent forward to the European war front. In fact, double that number are now leaving the port of Montreal alone. In the top illustration the Duke of Connaught, indicated by an arrow, is shown making a farewell inspection of the Forty-second battalion Canadian expeditionary forces as they were about to sail for England. In the lower picture there is a scene in Montreal when the Twenty-eighth and Thirty-first battalions arrived from Winnipeg and the west to board the transport.

QUEEN OF ENGLAND ATTENDING BENEFIT FOR ARMY OFFICERS' WIVES AND CHILDREN

QUEEN OF ENGLAND ARRIVING AT THEATRE

LONDON, June 3.—One of the events of the season here was the benefit at the Palace theatre for the wives and children of the officers of the English army who have gone to the war. In the accompanying illustration Queen Mary of England is seen after alighting from her limousine on her way o the door of the theatre.

Little Japan Now Big China's Guide

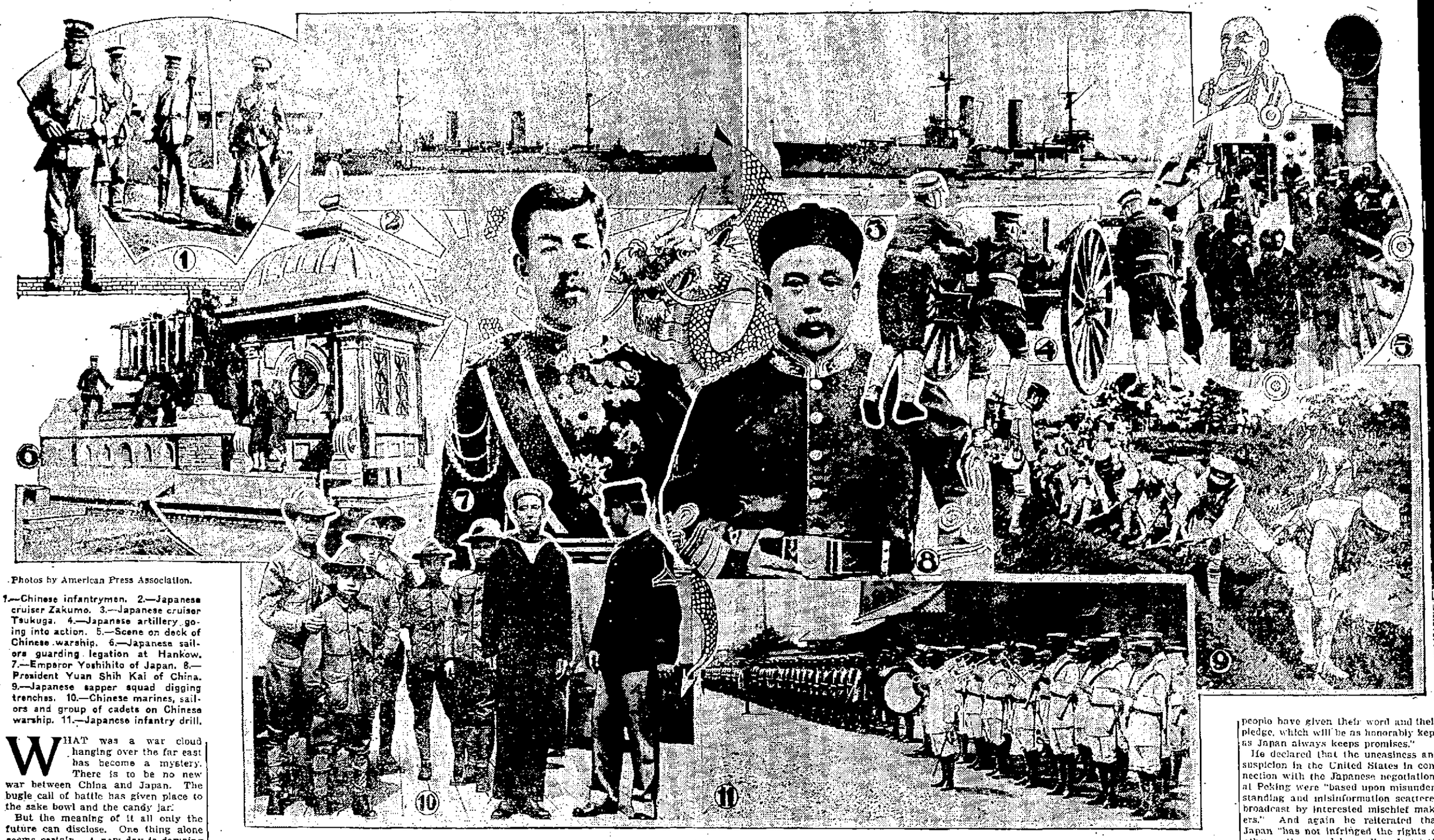

Photos by American Press Association.

1.—Chinese infantrymen. 2.—Japanese cruiser Zakumo. 3.—Japanese cruiser Tsukuga. 4.—Japanese artillery going into action. 5.—Scene on deck of Chinese warship. 6.—Japanese sailors guarding legation at Hankow. 7.—Emperor Yoshihito of Japan. 8.—President Yuan Shih Kai of China. 9.—Japanese sapper squad digging trenches. 10.—Chinese marines, sailors and group of cadets on Chinese warship. 11.—Japanese infantry drill.

WHAT was a war cloud hanging over the far east has become a mystery. There is to be no new war between China and Japan. The bugle call of battle has given place to the sake bowl and the candy jar.

But the meaning of it all only the future can disclose. One thing alone seems certain. A new day is dawning in the orient. There has come into existence a new doctrine which, some think, may have something of the same bearing in Asia as the Monroe doctrine in America.

Instead of China and Japan fighting they are, at least so says Japan, going to stand together. Little Japan is to be the big friend of great helpless China and see that nobody takes advantage of her any more, not even Japan. That is how the Japanese put it. If this is the correct interpretation of the important diplomatic victory which Japan has just won over China, the Japanese are going to do for the Chinese exactly what the Japanese have done for themselves. No more is China to be at the mercy of the foreigner.

In all the mist of doubt there are some who say that Japan's object may be as altruistic as she declares. There are also some who think that when Bret Harte wrote his famous poem about the "Heathen Chinee" he might with no injustice have included the Japanese as experts in the "ways that are dark." But whatever be the case the power of virtual tutorship which Japan has acquired over China may prove to contain temptations of which it would be hard to resist taking advantage.

There is another view and that is that Japan had acted in agreement with Great Britain to complete the conquest of Germany in the far east and shut the kaiser out of China by putting an end to the intrigues of German diplomats and agents. With all the force of her mighty military organization Japan now virtually stands behind China and cries "Hands off!"

No situation in history is more remarkable and interesting. The great young republic is in leading strings to a monarchy, the subjects of which are perhaps more than any other people devoted to their emperor. How it will work out none can foresee, but all the world will watch the experiment with interest and some anxiety.

Count Okuma, premier of Japan, has spoken more than fair. He has solemnly pledged not only himself and his government but his people. In his "message to the United States" when he took his first steps in his big diplomatic move he said, "It is my desire to convince your people of the sincerity of my government and of my people in all their utterances and assurances connected with the present regrettable situation in Europe and the far east."

It is well known to all students of oriental affairs that the far east has seethed with intrigue on the part of the European nations competing for its control. Like Russia in Manchuria and Mongolia, Japan in Manchuria and Korea, Great Britain in Hongkong and Tibet, and Germany in Shangtung all desired political and territorial dominance; also in Fukien, in the Yangtse valley, up the West river and in Punan, Japan, England and France have sought for commercial dominance.

Under the Okuma doctrine, as Count Okuma interprets it, Japan is attempting to fortify China politically against the intrigues of European nations, particularly Germany, and that Japan desires dominance in China solely to protect China against encroachments upon her interests and trade on the part of European nations, principally those with whom the allies are at war.

"As premier of Japan I have stated and I now state again to the people of America and of the world," said Count Okuma in his message to America, "that Japan has no ulterior motive, no desire to secure more territory, no thought of depriving China or any other peoples of anything which they now possess. My government and my people have given their word and their pledge, which will be as honorably kept as Japan always keeps promises."

He declared that the uneasiness and suspicion in the United States in connection with the Japanese negotiations at Peking were "based upon misunderstanding and misinformation scattered broadcast by interested mischief makers." And again he reiterated that Japan "has not infringed the rights of other nations and has adhered strictly to the principle of equal opportunity and has not attempted to secure a monopoly in China nor a protectorate over China."

If Japan means to observe these pledges to the letter the Okuma doctrine may not only follow the lead of its great prototype, but will far transcend any possibilities the United States has ever conceived as attached to its Monroe doctrine. The Japanese can save and make China and benefit the world at large immeasurably, but the world will watch with anxiety to learn whether the new doctrine is to be a benefit or a blight.

June 18 Is Centenary of Battle of Waterloo

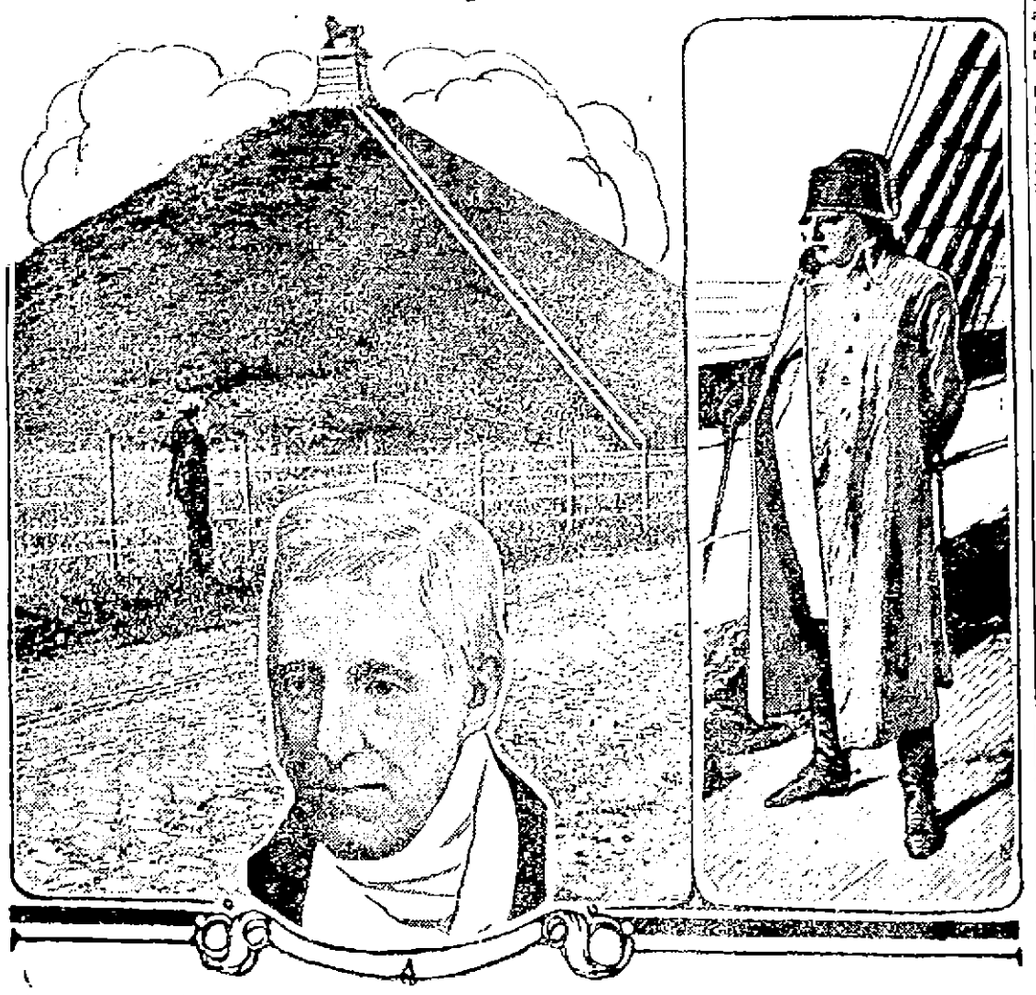

Photos by American Press Association.

In the foreground, a portrait of Wellington; behind him, the mound commemorating the great battle of Waterloo; on the right, Napoleon, going into exile, taking his last look at France.

WORLDWIDE interest will center on June 18 this year not alone because it is the centenary of the battle of Waterloo, but because an almost similar, though far greater, conflict is taking place in the same historic war fields. It was on June 18, 1815, that the British and Germans, fighting then as allies, broke the spell of Napoleon and added the word Waterloo to the English language as a synonym for irretrievable defeat.

No battle in history is more illustrious than that of the field of Waterloo. It was made so not merely by its immense results in ending the world domination dream of Napoleon, but by the superbly desperate heroism of the French cavalry and the stubborness of the British infantry.

Napoleon escaped from Elba Feb. 26, landed at Cannes, was joined at Lyons by his old marshal, Ney, and in twenty days was in Paris at the head of 100,000 soldiers.

Wellington assembled 107,000 English, Dutch and Belgians at Antwerp. Blucher had 117,000 Prussians at Liege. A Russian army of 150,000 was due June 27 to join with them.

Swiftly marching out of Paris, Napoleon surprised Blucher's outposts on the Sambre June 15, while Ney went to meet Wellington at Quatre Bras. Napoleon hoped to wipe out the Prussians before Wellington could beat Ney and in a five hour battle he drove Blucher off the field, but Ney's second corps took a wrong road and the marshal was beaten by Wellington.

Napoleon sent Grouchy with 30,000 men to attend to the fleeing Prussians joined Ney and pushed after Wellington, who was also in retreat, having heard of the defeat of Blucher. The forces met at Waterloo, where Wellington, with 67,000 men and 156 guns, held a ridge outside the village, with Hougomont, an old chateau, guarding his right flank.

About noon, June 18, Napoleon attacked Hougomont, while Ney led 18,000 men against the left center at La Haye Sainte. Wellington's Dutch and Belgian allies were swept away, but his 3,000 British under Picton fixed bayonets and charged into the mass of French, who reeled down the hill. Instantly the British cavalry under Somerset and Ponsonby rode in from each side of Picton's line, drove the French beyond their artillery, sabered the gunners and the throats of the horses.

Ney charged the hill with 21,000 cuirassiers. Wellington formed his 6,000 British guards in nine open squares. The heavy guns were double shotted with canister and tore great gaps in the enemy's ranks, but the French galloped on. The nine British squares, under Maitland, stood as if rooted to the ground. Not a musket was fired until the cuirassiers were within thirty yards. Then the slaughter was awful.

Twelve times the French cavalry rallied and rode forward in as many gallant and desperate charges. They rode right on to the guns, some of which were fired when the muzzles were actually touching the horses' breasts. The cuirassiers could not break those famous squares, but they would not retreat. For two hours they fought till Napoleon's magnificent corps of horsemen was totally destroyed.

With his infantry Ney had been more successful. He stormed and took La Haye Sainte and planted some guns so as to rake the British line. Some of the squares began to waver. Many of the leading officers were killed or wounded. The British ranks were exhausted and the danger was grave. The hour was 6:30. Then it was that Wellington sighed for "Night or Blucher!"

Meanwhile Blucher was hurrying up as quickly as he could after his defeat. When Grouchy overtook him at Wavre the Prussian marshal left a division to be sacrificed in holding Grouchy off. With his main army Blucher hastened on to keep his much belated appointment with Wellington. When news came to him that the Prussians were approaching his rear Napoleon detached the Young Guard and rushed in person to head them off while Ney continued his attack on the British center. But it was too late.

Ney's last fight was dramatic at every stage. In his final charge Maitland's guards let him get within fifty paces. Then Wellington or some subordinate roared the historic battle cry, "Up guards, and at 'em!" Wellington threw forward his cavalry reserves just as Blucher's leading division reached the field and the die was cast.

British Women Drill For Home Defense

MOST of the women occupying European thrones, as well as a number of imperial and royal princesses, hold military rank as colonels—that is, honorary colonels—of regiments bearing their names both in their native and other armies. One of them, the widowed Queen Olga of Greece, is an admiral in the Russian navy.

The kaiser has a guard of amazons formed by aristocratic young women of Rominten, his favorite hunting box in East Prussia. But these, like the royal colonels, appear only in peace and festive parades. They are not for war.

It has remained for the women of Great Britain to regard war in grim earnest. More than 60,000 have taken up the work of men so as to enable their sons or husbands to go to the front. In one engineering works in Newcastle-on-Tyne 4,000 women are manufacturing shells.

But now they are going still further. Every evening in every big town in England women are drilling so that should the island be invaded they may take up the rifle in defense of their homes. They have formed regular military organizations and mean business.

Nor is it by any means the young girls. The British amazons are not flighty damsels learning to "shoulder arms" and "stand at ease" because their sweethearts in an adjoining field are being taught "eyes right" and "dress." They are the grim working women, the mothers of England, in fact. Men admit they would form a force to be feared were they armed.

Most of the officers were formerly militant suffragettes. Many of them have suffered terms of imprisonment for the sake of their cause, and many of these have shown their courage and devotion by hunger strikes up to the point of collapse and almost of death itself. They are winning the vote now by their patriotism. The respect and honor of the country have now been won by them.

At first they were a little shy of approaching the government. Even those of them who could give help of which Britain stood badly in need felt hesitation in offering it. But times have changed.

One of the first to break the ice was Louisa Garrett Anderson, one of the leading woman surgeons in England. She had just come out of jail as the result of a suffrage demonstration when the war broke out. So mutually shy were she and the government that had imprisoned her that her first war hospital was organized for the French [illegible]

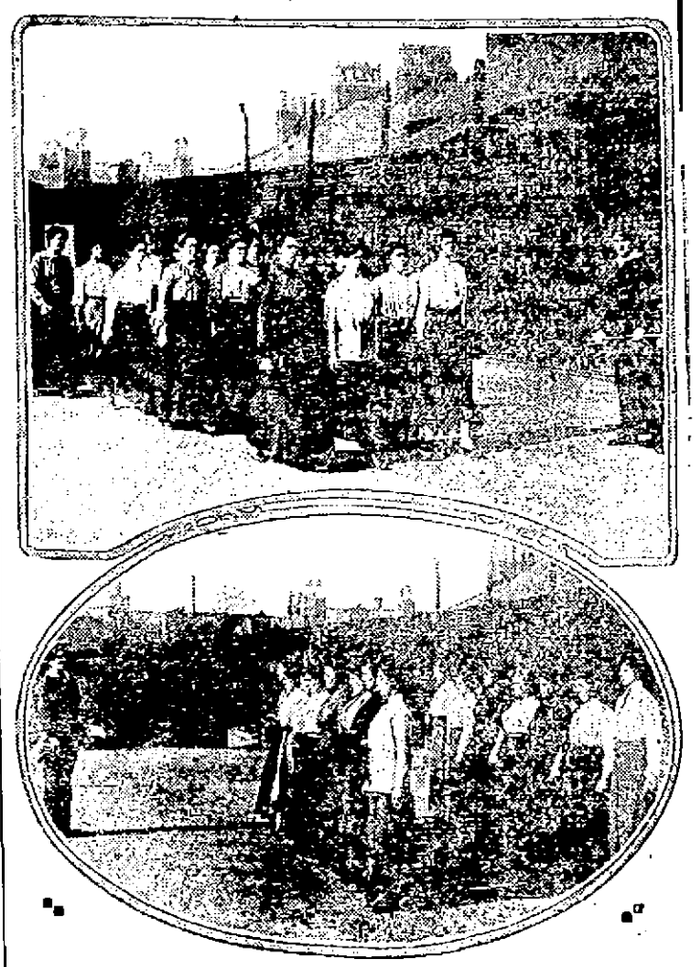

Photos by American Press Association.

Snapshots of working women at drill in the "black country" of England.

Today she holds the rank of a surgeon major in the British army. She is a daughter of Dr. Elizabeth Garrett Anderson, who fought the battle of women doctors in England for five years, from 1860 to 1865, and forced both the College of Surgeons and College of Physicians to admit her.

Never in history in civilized countries has there been such a movement as that of the British amazons. This summer there will practically be no seaside vacations for the women. All the women are going into camp for maneuvers on a big scale. The odd thing is that nobody dreams of laughing at them.

What some of these women are doing is not to be laughed at. The endurance they are showing has amazed even themselves. Quite remarkable efforts are being made, especially by the women in that part of England known as "the black country," the iron and coal section of the west midlands.

After working all day in a factory these women are doing evening marches of as long as twelve miles three times a week and making their uniforms in their spare time! And they are enjoying it. None miss the drills. None complain of fatigue. These British amazons are one of the strangest

IN MILADY'S BOUDOIR

BY GWEN SEARS

DIET FOR BEAUTY

Diet is, without question, the most essential and at the same time the most abused hygienic canon among women who really desire to reign queens in the world of beauty and taste. Your diet must be well balanced as the body and blood should be provided with the proper quantity of food elements to make a harmonious whole.

The trouble with eating begins in girlhood. The average young woman eats a cup of coffee and perhaps some heavy indigestible griddle cakes for her breakfast. For luncheon she may eat a pickle, a piece of cake or pie and doughnut. She will take tea in the afternoon with rich cakes, thus spoiling her appetite for a good dinner. She will eat all sorts of candies between meals and only perhaps once or twice a week will she eat a wholesome meal.

What is the result of such habits of eating? In her early twenties her eyes are dull, her teeth not white, her gums pale, her lips wan, her flesh unyielding. In fact all the sap of womanhood is undeveloped or destroyed. Of course there can be no hard and fast rules on diet for "what is one man's meat is another's poison" is a true saying. The idea that meat must be eaten to produce strength is proved false by the elephant and the horse—two of the strongest animals in the world. They never eat meat. The trouble is with we Americans, we eat too much meat. A good rule is never to eat anything that is found on trial to disagree with you, even though it is highly recommended.

AMUSEMENT NOTES

B. F. KEITH'S THEATRE

Valli Valli, who was the star of "The Chocolate Soldier," and "The Purple Road" will be featured at the B. F. Keith theatre, the final three days of this week in the Metro production of "The High Road," which has been made from Mrs. Fiske's play of the same name. In Valli Valli literally an "exquisite" stage star has been brought to the movies. Attractive of manner as of face, she is a splendid actress, thoroughly equipped to play the role of Mary Page.

The story of the play savors of the work of latter-day dramatists. It is filled with realism, is to the point, deals with a real situation in a common-sense way, and yet it possesses strongly dramatic scenes. In the opening we see Mary Page living with Allen Wilson as his mistress. The girl has for sometime realized that she was committing an act against society and against right, and determines to break away from Wilson. He remonstrates with her, and his words being of no avail, his friend, one Maddox, endeavors to argue the point. Not realizing who Maddox is, she slaps his face and then leaves. Later, without money, she is forced to seek employment, and gets a place in a shirtwaist factory. It is sometime before she learns that the owner of the factory is Maddox. In the meantime, in order to shave down current expenses, Maddox has ordered a 20 per cent. cut in the wages of the girls. Mary Page, constituting herself a leader, protests to the manager of the factory, and threatens to strike. The manager arranges a counter move, and takes a riot. Thugs are hired to intimidate the girls. Mary visits the mayor of the city, to complain, and learns that he is an old sweetheart. That night a tremendous fire breaks out in the factory, with fatal results, although Mary Page is saved. In the end one sees Mary and the mayor united in marriage. It is a most thrilling climax to this well told picture tale. A Chaplin special, "His Trysting Place," and three other short pictures will also be shown.

MERRIMACK SQUARE THEATRE

The big feature attraction to be seen at the Merrimack Square theatre today, Friday and Saturday is the ever attractive Marguerite Clark who will appear in the five act Paramount picturization of Frances Hodgson Burnett's famous drama, "The Pretty Sister of Jose." In this Spanish romance picture the dainty magnetic little star, Marguerite Clark, surpasses all her former screen successes. The title role of this picture play has been so constructed as to exhibit to the fullest extent Miss Clark's many capabilities. It is that of a peasant girl, full of life and buoyancy, having in her blood haughty Spanish pride and love for power, who comes for the first time to live amid the pleasures and splendor of Madrid. After some time in Madrid Popita falls in love with Sebastiano, the matador, but is afraid to let him know of her affection. Sebastiano goes away and it is only when he is lying between life and death after being wounded in a bull fight that she tells him the words which bring him back to life. You will enjoy this favorite in this interesting play. In addition to this five act Paramount feature there will also be shown five other high class reels at the performance given at the Merrimack Square theatre today, Friday and Saturday.

In a very few days this theatre will no longer be known as "the Merrimack Square theatre" but will be called "The Strand." The change, however, is in the name only; the same policy of showing high class feature pictures will still prevail.

OWL THEATRE

There's a feature at the Owl theatre today,—a Broadway hit, with a leading Broadway star in the cast,—that will create enthusiasm even in the most cynical person. The play, "The Fifth Commandment" is one of the best moral plays ever seen in Lowell. It contains elements of great heart interest, is beautifully acted, and the scenic investitures depend largely on realism, aside from beauty. Above all, Mr. Julius Steiger's delineation of the leading character part is the greatest thing in the play,—he is perfect in his part, in which he gained fame on fickle Broadway. Among the other good features on the bill are "Her Alibi" and "The Conversion of Frosty Blake," both in two acts,—Mutual movies. The Keystone completes a big money's worth.

ACADEMY OF MUSIC

Lowell theatre goers have long since realized that the Academy of Music, with its high class policy and judicious, progressive management, is the logical place to go to see the famous stars of the legitimate stage in picturizations of the productions in which they achieved their greatest triumphs. The presentation for today, Friday and Saturday of Fritzie Scheff in "Pretty Mrs. Smith" is another striking evidence of the determination of Mr. Lyons, the proprietor, to show only the very best pictures. Fritzie Scheff is one of the best known and most popular of actresses today and in "Pretty Mrs. Smith" she is seen in one of her very best parts. Billie Ritchie will appear in a Laugh-A-Second comedy, "The Avenging Dentist," shown in two parts, and there are four other reels of high class pictures.

MANHATTAN CABARET SHOW

Tonight's the night when the Manhattan cabaret show and dance will be held at the Thomas Talbot hall, North Billerica, and all those wishing to enjoy a pleasant evening should take advantage of the chance and hop aboard a Billerica car and ride to the hall. The program will be one well worth seeing. A concert will be given by Miner's orchestra, Joe Perry will appear in a vaudeville sketch; Ward and Cody, who on last Wednesday evening won first prize at the Pawnee club party for being the funniest pair on the program, will give imitations of Charlie Chaplin, the famous comedian. Miss Madeline Boland, the popular cabaret artist, will render several solos. There will be 25 singers in the Cabaret troupe, and they will perform in their usual clever manner under the capable direction of Al Ohlson. Many new and up-to-the-minute features will be introduced and all are promised one of the best amateur shows ever given in this vicinity. Special cars will leave after the dance.

GAVE NOVEL ENTERTAINMENT

The Women's Foreign Missionary society gave a novel entertainment, called a "dolls' reception" at the Highland M. E. church last night. Thirty-one dolls have been dressed by the members of the society, to be sent in a Christmas box to the school in China that the society is supporting. An entertainment program was furnished by the Standard Bearers, the young people's society. It included piano solos by Miss Bertha Chapman; "Standard Bearers in Song and Verse," being a history of the organization, read by Miss Gertrude Fellows, the reading interspersed with songs by Miss Jessie Porter; recitation by Lora Sweet, "The Two Offerings;" recitation by Donald Davis, "What Johnny Gave," a lullaby, sung by little Misses Laura Roby, Ruth Rousseau and Elinor Munson. Refreshments were served and general sociability was the order of the hour.

SUN FEATURES FRIDAY

List Will Include "Old Timer," Charlie Chaplin, Suburban Articles and Special Departments for the Ladies

"The Old Timer" presents an interesting account of happenings of quarter of a century ago.

Charlie Chaplin has a comic adventure portrayed in The Sun every day. Readers will find much amusement in following this series.

Autoists desiring to have problems of motoring solved for them by an expert should send in their questions to the auto editor of The Sun. The questions will be answered in due time by George H. Robertson, world famous racing driver.

Suburban articles of interest will be included among The Sun features for tomorrow.

"The French Maid" will discuss summer footwear. "In Milady's Boudoir" will tell of vegetables as beautifiers. "How the Fairy Names the Birds" is the title of the children's story for Friday.

FIRE ON LEWIS STREET

Fire in a mattress on the roof of a Lewis street tenement house caused an alarm from box 113, corner of Lewis and Little streets, about 6.30 o'clock last evening. The firemen climbed to the roof and quenched the blaze with ease. The cause of the fire is not known.

Hose 3 responded to a telephone alarm late yesterday afternoon for a slight fire in the coke bin of Robinson's foundry in the rear of the Harvard brewery. Slight damage.

THIRTY-SIX FOR 25 CENTS

Dr. King's New Life Pills are now supplied in well-corked glass bottles, containing 36 sugar coated white pills for 25c. One pill with a glass of water before retiring is an average dose. Easy and pleasant to take. Effective and positive in results. Cheap and economical to use. Get a bottle today, take a dose tonight—your Constipation will be relieved in the morning. 36 for 25c, at all druggists.

SLEEPYTIME TALES

BY VIRGINIA VALE

FOR THE LITTLE READERS OF THE SUN

THE COW AND THE FIELD MOUSE

Once upon a time, when the field mouse went out to gather some food, he saw that the cows were in the meadow and that they were eating the grass as fast as they could. Now the mouse didn't like this for he was afraid they would eat all of the grass, and then they would see his nest and break it to pieces with their heavy feet.

So the mouse went up to one of them and said: "Go out of this field and don't you ever dare to come back." But the cow only laughed at him and said: "I will stay just as long as I want, and if you don't go away I will step on you and there will be nothing left." "I dare you to do it," said the mouse, growing very mad.

That made the cow very angry and it put out its hoof and stepped on the spot where it thought the mouse was, but the mouse was too quick and when the cow lifted up its foot there was just a lump of torn earth and no mouse. This rather puzzled the cow and made it angry as well, but just then it felt a most awful tickling in its ear. It shook its head but the tickling went on just the same. By and by it grew worse and the cow tried to scratch its ear with its hoof but could not reach it and the tickling went on worse than ever.

All at once the mouse sprang from the cow's ear and onto the ground where the cow couldn't reach it. "Ha, ha!" cried the mouse. "That was only me tickling your ear, and if you don't promise not to bother me or my nest I will jump up again and scratch your ear harder than I did before." Then the cow said: "I don't know whether I will promise or not." Right away he felt that old tickling again and it hurt so the cow finally said: "All right, if you will promise not to tickle me any more I will promise not to hurt you or your nest."

So the mouse hopped down and ran off to his nest to see if baby mouse was all right. Now the cow and the field mouse are very good friends and the cows are all very careful not to step on the baby mice or their home.

LEGAL NOTICES

COMMONWEALTH OF MASSACHUSETTS. Middlesex, ss. Probate Court.

To the heirs-at-law, next of kin and all other persons interested in the estate of Adelaide A. Muldoon, late of Lowell, in said County, deceased.

Whereas, a certain instrument purporting to be the last will and testament of said deceased has been presented to said Court, for Probate, by Elizabeth G. Highland, who prays that letters testamentary may be issued to her, the executrix therein named, without giving a surety on her official bond.

You are hereby cited to appear at a Probate Court, to be held at Lowell, in said County of Middlesex, on the fifteenth day of June, A. D. 1915, at nine o'clock in the forenoon, to show cause, if any you have, why the same should not be granted.

And said petitioner is hereby directed to give public notice thereof, by publishing this citation once in each week, for three successive weeks, in The Lowell Sun, a newspaper published in Lowell, the last publication to be one day, at least, before said Court, and by mailing postpaid, or delivering a copy of this citation to all known persons interested in the estate, seven days at least before said Court.

Witness, Charles J. McIntire, Esquire, First Judge of said Court, this second day of June, in the year one thousand nine hundred and fifteen.

W. E. ROGERS, Register.
June 3-10-14

HELP WANTED

MAN AND WIFE WANTED TO GO on a farm, six miles from Lowell; 10 minutes from car line; house furnished. Inquire after 6 o'clock at 236 Mammoth road.

SPINNERS WANTED FOR NIGHT work. Poontoosuc Woolen Mfg. Co., Pittsfield, Mass.

FARM HELP WANTED FOR THE day or week. Pike's farm, Wamesit. Take Reading car.

SALESMEN WANTED TO SELL A specialty in Lowell. Residents of the city preferred. Write L. D. J., Sun Office.

EXPERIENCED SPOOLER GIRLS wanted. Apply Rockwell Woolen Co., Leominster, Mass.

SPOOLERS IN WOOLEN MILL, spinners and card grinder in cotton mill, farm hand wanted. U. S. Employment Office, A. Martel, 1641 Middlesex st. Tel. 81992.

YOUNG MAN WANTED WITH ONE to two years 5 and 10c store experience, at once. Write M 54, Sun Office.

FIRST CLASS MACHINISTS ON fine and medium work. Langelier Mfg. Co., 67 Clifford st., Providence, R. I.

If you want help at home or in your business, try The Sun "Want" column.

WHITE SPANISH POODLE LOST. Return to 75 East Merrimack st. and receive reward.

EXPERIENCED LOOPERS WANTED

Also a few openings in other departments for girls. Ipswich Mills, Warren St.

LINING MAKERS

Girls to make linings on Misses' and Children's Shoes. Good job. Steady work. Derry Shoe Co., Derry, N. H.

LEGAL NOTICES

COMMONWEALTH OF MASSACHUSETTS. Middlesex, ss. Probate Court.

To all persons interested in the estate of Eliza Courtney, formerly known as Eliza O'Brien, late of Jersey City, in the County of Hudson and State of New Jersey, deceased, or in the personal property hereinafter described, and to the Tax Commissioner for said Commonwealth.

Whereas, William Courtney, appointed administrator of the estate of said deceased, by the Hudson County Orphans' Court for the County of Hudson, in the State of New Jersey, has presented to said Court his petition representing that as such administrator he is entitled to certain personal property situated in said Commonwealth, to wit: Deposits in Lowell Trust Company, and City Institution for Savings, both in Lowell, in said County of Middlesex; and praying that he may be licensed to receive or to sell by public or private sale on such terms and to such person or persons as he shall think fit—or otherwise to dispose of, and to transfer and convey such estate.

You are hereby cited to appear at a Probate Court to be held at Lowell, in said County of Middlesex, on the fifteenth day of June, A. D. 1915, at nine o'clock in the forenoon, to show cause, if any you have, why the same should not be granted.

And said petitioner is ordered to serve this citation by publishing the same once in each week, for three successive weeks, in The Lowell Sun, a newspaper published in Lowell, the last publication to be one day at least before said Court, and by delivering a copy of said citation to the Tax Commissioner for said Commonwealth fourteen days at least before said Court.

Witness, Charles J. McIntire, Esquire, First Judge of said Court, this twenty-sixth day of May, in the year one thousand nine hundred and fifteen.

W. E. ROGERS, Register.
James E. O'Donnell, Attorney.
M27-J3-10

COMMONWEALTH OF MASSACHUSETTS. Middlesex, ss. Probate Court.

To the heirs-at-law, next of kin, creditors, and all other persons interested in the estate of Mary E. Tighe, late of Lowell, in said County, deceased, intestate.

Whereas a petition has been presented to said Court to grant a letter of administration on the estate of said deceased to Catherine F. Tighe, of Lowell, in the County of Middlesex, without giving a surety on her bond.

You are hereby cited to appear at a Probate Court to be held at Lowell, in said County of Middlesex, on the fifteenth day of June, A. D. 1915, at nine o'clock in the forenoon, to show cause if any you have, why the same should not be granted.

And the petitioner is hereby directed to give public notice thereof, by publishing this citation once in each week, for three successive weeks, in The Lowell Sun, a newspaper published in Lowell, the last publication to be one day, at least, before said Court.

Witness, Charles J. McIntire, Esquire, First Judge of said Court, this second day of June, in the year one thousand nine hundred and fifteen.

W. E. ROGERS, Register.
William D. Regan, Attorney.
J3-10-14

MORTGAGE FORECLOSURE SALE

By virtue of the power of sale contained in a certain mortgage deed given by Mary O. St. Godard to Anna G. Norris dated January 30, 1912 and recorded with Middlesex North District Registry of Deeds, Book 482, Page 314, which mortgage deed was assigned by Anna G. Norris to Pratt & Forrest Company by assignment dated April 26, 1912, which assignment is recorded with Middlesex North District Registry of Deeds, Book 485, Page 445, for breach of the condition of said mortgage deed and for the purpose of foreclosing the same will be sold at public auction on the premises hereinafter described on the twenty-fifth day of June, 1915, at two o'clock in the afternoon all and singular the premises conveyed by said mortgage deed and therein described as follows, namely: "A certain lot of land with the buildings thereon situated in Lowell in the County of Middlesex on the westerly side of Stevens street and bounded and described as follows: Beginning at the southeasterly corner of the premises on said Stevens street at the intersection of the easterly line of Stevens street with the northerly line of Preston street so-called, thence northerly seventy-four and 58-100 feet to other land of grantee; thence westerly by other land of the grantee and parallel with said Preston street one hundred twenty feet more or less to a corner; thence southerly and parallel with said Stevens street seventy-four and 58-100 feet to said Preston street thence easterly on said Preston street one hundred twenty feet more or less to the point of beginning. Being the same premises conveyed by Anna G. Norris to Mary O. St. Godard by deed dated Jan. 30, 1912 and recorded in Middlesex North District Registry of Deeds."

Said premises will be sold subject to all unpaid taxes, assessments and tax sales, if any there are, and also subject to a first mortgage of $2000, with any accrued interest, held by the Merrimack River Savings bank of said Lowell.

Terms: $100 cash at time and place of sale. Other terms at time and place of sale.

PRATT & FORREST COMPANY.
Assignee of said Mortgage Deed.
Thos. G. Robbins, Atty.

TO LET

AN EIGHT-ROOM HOUSE, PANTRY, laundry and bath, to let; open plumbing, furnace heat; in A1 condition inside and out; spacious lawn; can be seen at any time; rent reasonable. Inquire on the premises, 88 Butterfield st.

FOUR-ROOM DOWNSTAIRS TENEMENT to let at 32 Agawam st. Key at 64 So. Whipple st.

LARGE SUNNY ROOM TO LET; electric lights and all privileges, in private family. 136 Smith st. Tel. 2278.

SIX-ROOM COTTAGE TO LET; clean and healthful; beautifully furnished, including piano, pure running water; flush toilet, bathing facilities; fine shade trees and garage; cars pass the door; healthful location, near Mountain Rock, at Gregoire's corner; built for occupancy the year round; rent $150 a year. Inquire of P. L. Gregoire, Tyngsboro. Tel. 11-7.

FLAT TO LET—HEATED LOWER flat at 11 Huntington st.; all modern conveniences. Inquire at 11 Huntington st. Mrs. E. J. McQuade. Tel. 3356-M.

SIX-ROOM FLAT, BATH AND PANTRY, to let, on Gorham st., near Federal shoe shop; rent $12 per month. Inquire at 937 Gorham st.

FURNISHED ROOMS AND ROOMS for light housekeeping, to let. 179 Middlesex st.

TENEMENTS TO LET—5 AND 6 rooms, hot and cold water, baths, 25 and 27 Howard st., between Westford and Middlesex sts.; 2 minutes' walk from the depot. Inquire 22 Mt. Vernon st.

JOBBING SHOP TO LET, MAIDEN Lane, near Merrimack st., for plumbers, steamfitters, carpenters, paperhangers, plasterers, painters or a good repair shop. Inquire 324 Market st.

DESIRABLE TENEMENTS TO LET in block at 14-16 Second st.; good location; rents reasonable. Inquire at Kingsbury's Market, Bridge st.

FURNISHED ROOM, WITH BATH and use of telephone, to let; with or without board. Inquire rear 19 Washington st. Tel. 2425-W.

FIVE-PASSENGER TOURING CAR to let by day or hour; $10 a day; weddings and christenings; hack prices. J. C. Scribner, 20 Stanhope st. Tel. 3421-M.

FIVE OR SIX-ROOM FLAT TO LET; bath, set tubs, etc.; key 469 School st.; only $2.50 week. Tel. 2271-R.

SIX-ROOM TENEMENT TO LET; one attic; bath, hot water; furnace; $12; 46 Seward st. Apply Schutz Furniture Co., 318-320 Middlesex st.

TO RENT TO ADULTS, ON WESTford st., an upstairs seven-room apartment with bath, newly finished throughout. 353 Westford st.

FIVE-ROOM FLAT, PANTRY, BATH, furnace heat, to let. Inquire 9 Kimball ave. Tel. 4604-W.

TWO STEAM HEATED ROOMS TO let, also four small steam heated furnished rooms at $1.50 per week. 19 Hurd st. Apply to matron.

THE OFFICES OCCUPIED FOR many years by Dr. Carolin, to let, in The Lowell Five Cent Savings Bank building. Inquire at bank.

A LARGE OFFICE, 34 BY 14 FEET on the second floor of the Harrington building, 52 Central st., good light and ventilation, for rent. Will be partitioned off to suit a desirable tenant and will be rented or leased at a very reasonable rent. Apply to D. J. Harrington, Building Manager, 901 Sun building.

11-ROOM HOUSE TO LET

All conveniences and latest improvements. 78 East Merrimack st., near Merrimack square. Inquire Royal Theatre. Tel. 4503 or 1593-W.

SITUATIONS WANTED

BOY 17 YEARS OLD WISHES TO learn the automobile trade in garage or elsewhere; willing to work for small pay. Address H 76, Sun Office.

FOR SALE

BERKSHIRE AND O. I. C. PIGS FOR sale; three to six weeks old. Pike's farm, Wamesit. Tel. 4247-R.

HONEYSUCKLE RHUBARB—NOW is the time to put down; tender; of good flavor. Pike's farm, Wamesit. Tel. 4247-R.

BEAUTIFUL COLONIAL UPRIGHT piano; good as new; must be sold for cash; bargain. 388 Fletcher st.

NEW SINGER SEWING MACHINE for sale; never used; will sell for less than half price; cost $55; sudden illness cause of selling. Write T 53, Sun Office.

POOL ROOM AT CANOBIE LAKE for sale or to let; 10 tables. Pool room, bowling alleys at Island Pond, N. H. N. Doucett, Haverhill, Mass. Tel. 2124-W.

JEWELRY FIXTURES, SHOW cases, wall case and safe for sale; price reasonable. Address 618 Merrimack st.

FORD CAR FOR SALE; OVERhauled; good condition. Tel. 4238-J.

MODERN DISC PHONOGRAPHS for sale; $12, $15 and $20. Call and see these wonderful bargains. Hounsell's, 701 Bridge st. Tel. 3491-M.

MODEL 5 BUICK—T HEAD LOW compression motor; fine running order; 5 passenger body, suitable for jitney bus, or chassis suitable for a truck; price $350 cash, or $400 easy payments. Arthur H. Greene, Park Garage, 828 Middlesex st.

30-ROOM LODGING HOUSE AND boarding house for sale; 19-21 Hurd st.; well furnished and steam heated; rent reasonable for number of rooms and location. Apply at A. E. O'Heirs, 15 Hurd st.

SUMMER RESORTS

CAMP SPRAGUE ON THE NORTH shore of Merrimack river, half way from Lawrence to Lowell, for sale or to rent. Inquire 36 Greenwood st., Lawrence.

ONE TO FOUR ROOMS FURNISHED for rent at Marblehead; month or season; along water front; yachting, fishing and bathing; seashore and country combined. Mrs. Anthony. Tel. Lowell, 231.

SPECIAL NOTICES

IF YOU HAVE NOT PUT DOWN your eggs for the winter, get them at Pike's. Tel. 4247-R.

WILL SELL OR TRADE FOR TOURing car, one ton truck, four cylinders; will demonstrate. 14 Livingston st.

GOLD SAVED—UNPRECEDENTED low prices on high grade pianos, on Wednesday next, at W. F. Trumbell's piano rooms, 101 Westford st. A most wonderful bargain in a second hand upright as good as new.

CHAMPION, LIVINGSTONE PERfection, Stone, Matchless tomato plants; asters, salvia, zennias and verbenas, for sale. W. A. McEvoy, 104 Tenth st. Tel. 2494.

ROOMS PAPERED, $2.00, INCLUDing stock. Whitewashing and painting done at a low price. J. J. Hayden, 35 Burns st.

HOFFMAN HOUSE, 357 CENTRAL st. Furnished rooms; rent reasonable; also rooms suitable for light housekeeping.

GIVEN AWAY FREE! TWO PAIRS beautiful lace curtains, 3 yds. long, for distributing 1 doz. necessary household articles among your friends. We also give away rugs, pictures, clocks, or liberal cash commission. Call personally. L. F. Co., 522 Merrimack st.

EXPERIENCED TEACHER WILL give private lessons in English language, mathematics and civil service. Apply Miss K. Cavanaugh, 129 Llewellyn st.

BAY STATE REPAIR CO., SEWING machines sold, rented, repaired; supplies all kinds; work called for and delivered; work guaranteed. 127 E. Merrimack st. Tel. 88-J.

M. J. FEENEY, EXPERT FURNIture and piano mover, all goods handled with care and promptly attended to. 16 Kinsman st.

P. J. CONVERY, PIANO AND FURniture mover, all goods handled with care; all jobs promptly attended to. 181 East Merrimack st. Tel. 1952-M.

J. R. COLLETT, WATCHES, CLOCKS, and jewelry cleaned and repaired; English watches and complicated watches a specialty; 39 years' experience; 5 years with the Waltham Watch Factory; two stores, 30 Gorham, opp. post office; 521 Middlesex st. Established six years in Lowell.

PIANOS AND ORGANS TUNED AND repaired. Tuning $1. J. Kershaw, 60 Humphrey st. Tel. 974-M.

WE RE-SILVER OLD MIRRORS to look like new. We make new ones to order. Lowell Mirror Shop, 473 Merrimack st. Telephone 3515.

J. BURNS & SON, SLATE ROOFERS. Roofs repaired. Tel. 3282-W. 166 Concord st. Tel. 1459-J. 200 Pleasant st.

LIMBURG CO., CHIMNEY EXPERTS —Chimneys swept and repaired. Residence 1128 Bridge st. Tel. 945-W.

THE SUN IN BOSTON—THE SUN IS on sale every day at both news stands of the Union station in Boston. Don't forget this when taking your train for Lowell.

TRADERS NATIONAL BANK

Large or small deposits bought. Write Hallis N. Smith, 56 Weybosset st., Providence, R. I.

PROF. EHRLICH'S "606" SALVARSAN

Administered in the veins at Dr. Temple's Lowell office. NO LOSS OF TIME from business. NO PAIN. Lues, malaria, locomotor ataxia, and various forms of skin disease arising from blood poison.

This solves the problem of the centuries and rids the world of the WORST SCOURGE that the human race has known. RESULTS IMMEDIATE. Wasserman blood tests made. Also treats cancers, tumors, all acute and chronic blood and nervous diseases of men and women, hydrocele, varicocele, stricture, prostatic diseases, piles, fistula, fissures, ulcers and rectal diseases, WITHOUT THE USE OF THE KNIFE. Diseases of the eye, ear, nose, throat, skin, stomach, liver, kidneys, bladder, bowels and rectum, epilepsy, and all nervous diseases.

Terms always made to suit the convenience of anyone applying for treatment and very reasonable charges. Do not treat elsewhere until you have investigated methods and terms. Lowell office, 97 Central street, Mansur block.

Hours: Wednesdays, 2 to 4, 7 to 8, Sundays, 10 to 12.

Consultation. Examination. Advice FREE

LOST AND FOUND

POCKETBOOK CONTAINING SUM of money and a ring lost in or about Durode's candy kitchen. Return to 61 Marion st. and receive reward.

BODY BELT AND SAFETY BELT and wire connectors lost on Howard st. between B. & M. roundhouse and Middlesex st.; or on Middlesex st., between Howard and 1235 Middlesex st. Return to Lowell Electric Light Co., or 36 Pond st.

LARGE GOLD SEAL RING WITH crest and monogram W. W., lost; dropped on Chelmsford Centre car near Jenness st. Finder will be suitably rewarded by returning to the Roy. Wilson waters or leaving same at Page's restaurant.

STORAGE FOR FURNITURE

Separate room $1 per month for regular $2 two-horse load. Pianos 50c. The dryest and cleanest place for storage in Lowell. Telephone connection. O. F. Prentiss, 356 Bridge st.

Bright, Sears & Co.

WYMAN'S EXCHANGE

Bankers and Brokers

SECOND FLOOR

W. A. LEW

Steam dyeing and cleaning of ladies' and gents' wearing apparel. 30 years in the business.

49 JOHN STREET

JUNE

Sun.	Mon.	Tues.	Wed.	Thurs.	Fri.	Sat.
		1	2	3	4	5
6	7	8	9	10	11	12
13	14	15	16	17	18	19
20	21	22	23	24	25	26
27	28	29	30	—	—	—

TRAINS TO AND FROM BOSTON

Southern Div. To Boston Lve.	Arr.	From Boston Lve.	Arr.	Portland Div. To Boston Lve.	Arr.	From Boston Lve.	Arr.
5.43	6.59	6.55	8.38	6.25	7.30	x6.30	8.06
6.25	7.26	6.40	8.38	x7.52	8.45	9.13	10.59
6.47	7.33	7.11	8.24	9.33	10.53	10.50	11.53
b6.40	7.53	7.50	8.53	10.47	12.07	11.50	12.55
6.57	8.00	b8.21	9.23	12.02	1.13	3.30	4.49
7.21	8.08	9.00	9.59	z1.27	2.40	6.14	8.19
x7.25	8.42	9.30	10.06	3.40	4.41	6.03	7.05
7.55	8.37	11.30	12.09	6.15	6.41	7.00	8.15
8.56	9.37	12.30	1.00	7.25	8.25	9.50	11.09
b9.20	10.34	2.00	3.08	10.35	11.38		
9.36	10.19	3.00	3.46				
10.34	11.26	b3.44	5.00				
11.03	11.43	4.00	4.38				
12.15	1.06	x4.14	5.34				
1.45	2.25	5.00	5.55				
2.30	3.27	b5.21	6.32				
3.43	4.30	5.38	6.34				
4.30	5.27	6.51	7.14				
5.31	6.25	6.14	7.23				
b6.17	7.12	8.00	8.38				
6.22	7.05	8.30	9.08				
8.05	8.56	10.30	11.36				
9.46	10.30	11.40	12.36				

Sunday Trains

Southern Division		Portland Division	
6.47	7.30	8.45	9.47
7.21	8.05	9.30	10.08
8.30	9.26	11.30	12.09
9.06	9.55	1.40	1.59
10.25	11.17	5.30	6.24
2.42	3.25	8.00	8.38
5.10	6.00	8.30	9.08
6.27	7.10	9.30	10.25
8.06	8.56	10.20	11.36
9.46	10.36		

b Via Bedford. a Via Salem Jct. z Via Wilmington Jct. n not run on Holidays.

KEY TO FIRE ALARM BOXES

1 All box numbers commencing with the figure one, as 12, 13, etc., up to 131 are located within a radius of about one-half mile from the North common, extending from Dutton street north to Pawtucket street and from School street east to Merrimack mills.

2 All box numbers commencing with two as 21, 23, etc., are located in the business area about one-quarter mile radius from the post office, extending from Boott mills to South common and from Dutton street to Concord river.

3 All box numbers commencing with three, are located in the lower Highlands, extending from the depot to Wilder street, and from Hale street along the line of Western avenue and Pawtucket canal to Pawtucket street.

4 All box numbers commencing with four, are located in the Ayer's City and Bleachery districts, extending from Edson cemetery northerly to Hale street and from Chelmsford street easterly to Concord river.

5 All numbers commencing with five, are located in the upper Highlands and Middlesex Village.

6 All numbers commencing with six, are located in Centralville.

7 All numbers commencing with seven, are located in Pawtuckerville.

8 All numbers commencing with eight, are located in Belvidere.

MONEY TO LOAN

National Loan Co.

Will Advance You Money

$5 to $100

AT LEGAL RATES AND EASIEST TERMS

Remember the Place, 21 and 22 HOWE BLDG.

MERRIMACK SQUARE.

Look for "Blue and White Signs." License No. 91.

MONEY

SALARY LOANS AT LEGAL RATES

Money for everyone employed. No security required.

$5.00 Cost 75c
$10.00 Cost $1.50

Easy Payments Lic. 144

Equitable Loan Co.

Offices 203 Hildreth Bldg., 45 Merrimack st. Up one flight at head of stairs.

REAL ESTATE FOR SALE

SEVEN-ROOM HOUSE FOR SALE; pantry, bath, open plumbing, hot and cold water, furnace heat; about 6000 sq. ft. land; fruit trees; shrubs; chance to keep hens; two minutes' walk to cars; 10 to Merrimack square; everything to make a nice home; price $2600; $300 cash, balance $30 every six months; all interest at 5%; stop paying rent; see me at once. Vance, 88 Third st.

REAL ESTATE FOR SALE ON ALL streets in Centralville. If you want a home and have $300 cash, see Vance, 88 Third st. Office hours, 7 to 9 a. m.; 12 to 2 p. m., 5 to 8 p. m. Appointment by phone, 3555-W, at any time.

NEAR MOODY ST.; TWO TENEMents, for sale; modern; 6 rooms each; party leaving city; $4300, easy terms. D. F. Leary, 238 Central st.

10-ROOM HOUSE FOR SALE; BELvidere; bath, furnace heat; fruit trees; nice neighborhood; easy terms; $2500. D. F. Leary, 238 Central st.

12-ROOM SLATE ROOF HOUSE near Lincoln st., for sale; easily made into two tenements; $3500. D. F. Leary, 238 Central st.

TWELVE LOTS OF LAND IN BELvidere for sale at once to settle estate; Park Land Company Survey, Daniels estate. Apply at 1131 Middlesex st., or 427 Hildreth bldg.

WANTED

CHILDREN WANTED TO BOARD; under 4 years; special care; secure cards transfer station, Merrimack sq.

CHARLEY CHAPLIN'S COMEDY CUT-UPS

The Sun goes into nearly every home in Lowell and vicinity. Merchants know that Sun readers respond to their advertisements.

THE LOWELL SUN

The Sun prints the news of the world when it is news and only such news as is fit to print. It is a clean family newspaper.

ESTABLISHED 1878 LOWELL MASS. THURSDAY JUNE 3 1915 PRICE ONE CENT

THE SPELLBINDER

The activity of the board of trade in promoting the white way project, which will increase the cost of street lighting materially recalls the fact that a little over one year ago, at a banquet of the same organization, Mayor Murphy made the statement that he would reduce the cost of lighting, $25,000 per year, and his remarks were loudly applauded. The promised reduction has not been forthcoming but instead the cost of lighting has been increased and His Honor has been awarded the distinction by the Courier-Citizen of being the leader of the movement which brought about the increase. Speaking of the leadership in the white way movement, while the thousands were crowding the streets awaiting the formal opening of the new system, the real leader of the white way movement was somewhere down in the wilds of Nova Scotia, far from the madding crowd's ignoble strife, probably doping out some campaign material for next fall, and as far as the celebration was concerned "unwept, unhonored and unsung."

Speaking figuratively and with no intention of meaning anything personal, I am reminded of the old saying: "Give the devil his due," when considering the history of white ways in Lowell, and hence whoever at this time may be termed the white way leader in Lowell, as a matter of fact, the man who introduced the white way to Lowell was "Former Mayor" George H. Brown, temporarily of Nova Scotia, or some other equally distant and peaceful place. Mr. Brown installed a double-headed white way in Lowell, one the lighting power of which was gas, and the other, electricity. Mr. Brown installed both, on a "pays your money and takes your choice" basis. But the city council would have nothing to do with Mr. Brown and his white way. It was not only frowned upon but jumped upon by the government and the board of trade. During the time that Mayor Murphy and Mr. Brown were colleagues in the city council His Honor, the present leader of the white way movement, couldn't see it at all, or anything else proposed by the former mayor, for that matter. But now that Brown is out of it, the city council has stolen his thunder and is proudly protruding its official bosom and exclaiming as it points to the lights: "See what I did for Lowell!"

The white way may be a thing of beauty and joy forever, but it has its obligations. When the entire system has been completed there will be 233 lights provided for, of which 35 will burn all night at a cost of $112.50 per lamp per year and the remainder at a cost of $90 per light per year. This means an annual cost for maintenance of approximately $21,757 per annum, or about 25 cents extra on each man's tax bill for the next 10 years, assuming that the white way will not be further extended. But this is only the beginning and others will follow, bringing their cost of maintenance along with them. The old system of illumination cost $50 per light on a six year contract, considerably less than the cost of the new idea.

George E. Putnam Mentioned

The Boston Globe tells us that Hon. George E. Putnam, will be a candidate for mayor this fall, which adds greatly to the early interest in the campaign. Mr. Putnam was a great vote-getter a few years ago and knew how to conduct a campaign. His candidacy would meet with favor in certain quarters. One by one their names are mentioned; the more the merrier.

The Pawtucket Bridge

The well meaning but short-sighted framer of the charter who inserted that "emergency clause," reckoned without his host, and couldn't have seen the elaborate possibilities of his little clause, or he never would have been guilty of the act. The emergency clause was intended to meet a real emergency, such as occasionally arises in the best regulated of governments, but the clause now is in almost daily use to cover any old thing from the building of an $80,000 bridge to the purchase of an $800 automobile.

Here it is: section 27:

"Neither the municipal council nor the school committee shall make or pass any order, resolution, or vote appropriating money in excess of $500, or making or authorizing the making of any contract involving a liability on the part of the city in excess of $500, unless the same is proposed in writing and notice is given by the city clerk in at least one daily newspaper of the city, not less than one week before its passage, except an order, resolution or vote for the immediate preservation of the public peace, health or safety, which contains a statement of its urgency, and is passed by a four-fifths vote; such notice shall be given as aforesaid upon the request of the municipal council or of the school board"

At first the emergency clause was used with the statement of the alleged urgency given out, but now even that is disregarded and the money is voted as if section 27 did not exist. There has been no publication of the proposed bridge loan in any of the daily papers, for in fact the members didn't know what the amount was to be until they went into meeting when it was dropped from $86,000 to $80,000. The Pawtucket bridge having done service for nearly a decade after it was pronounced unsafe, would surely last one week longer to permit the municipal council to comply with the law.

A matter like the erection of a contagious disease hospital is one that might properly call for the application of the emergency clause; or that of protecting lives along the waterways. But with the municipal council these subjects are too gruesome to be considered.

Building the Bridge

Did you ever hear of one man having exclusive power to employ certain labor and another having exclusive power to discharge that same labor? That's only a minor feature in connection with the building of the new Pawtucket bridge. Ten years ago or thereabouts everybody became convinced that the Pawtucket bridge was unsafe except Charlie Morse. Then along came a bridge builder from out of town named Stryker who looked it over and declared it fit for use, and immediately it was put into use again and has been performing its work ever since. But as the years have rolled by it has become inadequate to the demands made upon it and sooner or later it must be replaced by a larger, safer and more modern structure.

The moment that the city council took up the matter, history appeared to repeat itself for along came another bridge expert from out of town and said he'd build the bridge for a certain amount, produced his plans and the municipal council practically says in reply:

"All right, go ahead."

A few days ago Col. Carmichael referred to the expert as the engineer "who had wished himself onto the municipal council," and it would appear the wish has come true for he appears to have received the job without the suspicion of competition or the necessity of submitting a choice of plans. The engineer is Mr. W. M. Denman, C. E., of Springfield and his first appearance here was at the Pawtucket church where he delivered an interesting talk on bridges. Then he "wished himself on the municipal council." Mr. Denman is a well known and highly reputed expert on bridge building and knows his business from A to Z. But did you ever hear of an $80,000 building proposition of any kind being entered into without some competition or some show of plans before the contracts have been made?

Mr. Denman says: "I'll build a bridge according to my own plans for $80,000 if I can have the power to discharge the help if they are not up to the standard and provided I can get men who will work on Sunday."

The city council says: 'You're on."

Some time ago when City Engineer Kearney mentioned an estimate of the cost of the proposed bridge, giving something over $80,000 as the figure, Mayor Murphy disputed his figures and mentioned a similar bridge in Cambridge that cost much less. Has there been any effort to ascertain if Lowell can build a bridge as cheaply as Cambridge?

Another High School Proposition

While the high school site is still in the air another proposition is presented which at least is worthy of discussion. At the present time there is a lot of unimproved, cheap property fronting on Moody, Worthen and Prince streets, and the owners are about to erect a number of 10 footers on the Moody street side. Instead of purchasing the Kirk street site which means the taking of the improved and hence expensive real estate why not consider placing the new building on the lot bounded by Moody, Worthen and Prince streets which could be acquired for a much less figure and give less inconvenience to both property owners and tenants. As far as being a central location is concerned it is just as good as the Kirk street site. If the municipal council really meant what it said relative to heating all the buildings from one plant it would be much easier to heat and light the high school, city hall and Memorial building with the high school across the street from the municipal building, while furthermore it would greatly improve the surroundings of the city hall and Memorial building. It would not detract from the usefulness of the present high school building for the latter is all built, equipped and has its own heating plant, and if objection is made to the distance between the present school and the proposed Moody street building, it will be found to be not much greater than the disposed Moody street building, it will be found to be not much greater than the distance between the Kirk street building and the Paige street annex. It's only a suggestion, of course, but it's worthy of discussion. Its disadvantages, if any, would be far outnumbered by its increased advantages.

Chippings From "The Coop"

"The Daily Coop, a daily paper published weekly," is a bright feature of the High School Review, by means of which the pupils express their appreciation of the $33,000 storage plant in which the freshmen class is kept while in the process of ripening.

Its editorial reads as follows:

"The Coop is now a byword with the educational factors of Lowell. The Coop, although it lacks nearly all the essentials of a school, has proved through the spirit of the pupils and the good work of the teachers that it is a school—and one worthy of much note. It has been said many times that the freshmen class this year is not only the largest but also the best that has entered the high school in some time. If the class is this,—lacking as it does, its many necessities,—think what it might be with every accommodation at its disposal."

The above written by the pupils expresses their views as far as they have gone along in life. Older writers would add that their parents contributing proportionately to the cost of running the schools, the freshmen are entitled to every accommodation that other classes have received or are receiving, but have been denied it on account of the lack of foresight and poor business judgment of the men at city hall who are supposed to look after their interests. And as ill-luck always will have it: the class that is being discriminated against in the matter of school essentials and conveniences is considered the best that has entered in many years.

Rhythmic Contributors

"The Coop" has contributors who pour forth their sentiments in verse, and following is an amusing little jingle:

I.

"A building of half red and gray,
To which there goes each hour a troop
Of merry scholars, glad and gay
Is the Kirk street annex or The Coop.

II.

Inside, the walls are gray and white,
No clocks tick there to break the hush;
No curtain to keep out the light;
No blackboard save from a painter's brush.

III.

No gong rings at the close of hours
We long in vain to quench our thirst.
Yet, after all, this Coop is ours,
And in our hearts we hold it first."

It's a good thing, perhaps, that the pupils are so good-natured about the whole affair; otherwise there long since would have been a howl from their parents.

The Late H. Kirke White

The late Henry Kirke White, whose death is being widely mourned, once succumbed to the persistent importunities of his friends of ward nine, and in 1897 entered politics and was elected to the common council. He received a second term but after that declined any additional political honors, the city thereby losing a public servant of the type too seldom found in politics. His associates in the common council in 1897 were Deputy Sheriff Charles Eveleth, now keeper of the Lowell jail, and Carl Pihl. The following year his ward colleagues were Hon. Butler Ames and Louis B. Sykes. While at city hall Mr. White commanded the respect and admiration of men of both parties. In those days party lines were strictly drawn and he was consistent in his adherence to party obligations. He took a deep and healthy interest in public affairs and worked for the city's best interests at all times. He looked upon his duties as a common councilman as a business rather than a political proposition and the city gained greatly by his presence even for a brief period at city hall.

Board of Trade Annual

The annual meeting and reports of the board of trade remind one of the fact that there has been more real activity in that organization during the past year than for many years, and it was due in a large measure to the fact that there were two live wires at the head of affairs, President Marden and Secretary Murphy. Of course all of the excellent propositions that have emanated from the board of trade during the year have not been put into effect. But then, Rome wasn't built in a day, even though it wasn't handicapped with a do-nothing administration directing its affairs.

The Tuberculosis Report

Among the committee reports submitted at the annual meeting of the board of trade was one from Fred C. Weld, the well known chemist, as chairman of the committee on anti-tuberculosis. In his report, Mr. Weld asked for the board's support in urging upon the city the appointment of a district nurse, the flushing of the streets, the use of chloride of lime in watering carts and other practices for the prevention and elimination of tuberculosis and other diseases. It is a peculiar situation where the board of trade is called upon to urge the administration to carry out a proposition of its own suggestion, as in the case of the district nurse. In his inaugural address, Mayor Murphy recommended the appropriation for a district nurse to take care of tuberculosis and other cases. The municipal council looked favorably upon the recommendation and appropriated $700 for a nurse. Five months have gone since the recommendation was made and the money has been lying idle since its appropriation by the municipal council and yet the city has no nurse. The municipal council is spending money in wholesale quantities for white ways, bridges, celebrations, etc., all good things in their way, but not one of them demanded by law, while the only permanent improvement which the city is obliged by law to establish, the contagious disease hospital, is the one improvement that the administration persistently ignores. One would imagine that there was a little spite in the matter.

A Belated Compliment

And none of the newspaper men in commenting upon the white way parade made more than a passing mention of our fine-looking police force, whose members made one of the most attractive features of the show. You may say what you please about them and criticise as you may, but you can't find a finer looking body of uniformed men in any city of the state. The fearfully and wonderfully shaped copper of the funny papers with the Charlie Chaplin feet, the Boston light proboscis and the "largest circulation" rotundity does not appear in the line-up of the local police, while even the older members carry their age wonderfully well. Supt. Welch is a stickler for discipline and strict adherence to rank, a fact that was quite noticeable in the parade. For instance, while ordinarily the liquor inspectors go about in plain clothes, and have certain advantages over their brethren of the ranks when it comes to an occasion like that of Friday night, they were plain patrolmen and donned their uniforms and walked shoulder to shoulder with the fellows who patrol the beats. There's a story going the rounds that being obliged to don a uniform again and walk like an ordinary copper was a little too much for the dignity of one of the inspectors and that he made it a point not to be available for the Memorial day parade. Of course that's a story. It might not be true. Speaking of adherence to proper rank in the parade, I am informed that Inspector Walsh adhered to his rank to the letter. While ranking as an inspector he draws a lieutenant's salary and it is said he appeared in the parade wearing a lieutenant's cap and an inspector's uniform. In Supt. Moffatt's time the men were frequently called in to march and drill, the former superintendent evidently believing that the men needed practice. But in Friday night's parade they marched with the precision of men who were daily training and their fine appearance drew forth much favorable comment along the line. Yet another comment was that the cops were more needed to keep back the surging crowds than in the parade.

Jitney Men Disappointed

The young men who have sunk all their money into the purchase of autos and have thrown up good jobs in anticipation of becoming drivers of jitney busses are much disappointed over the action of the license commissioners in holding them up for so long a time. One of them in conversation with the writer said: "If they were going to turn us down why didn't they do it in the first place and not keep 'stalling us off.'"

THE SPELLBINDER

SOCIAL AND FRATERNAL

Regent Harvey J. Chase presided at the regular meeting of Industry council, 1722, Royal Arcanum, held last evening in Odd Fellows temple with a large attendance. The entertainment committee reported that arrangements were completed for the ladies' night and whist party to be held at the meeting of June 16. Remarks on the good of the order were made by Regent Chase, R. T. Mower, James W. McKenna and Charles H. O'Donnell.

Division 2, A. O. H.

Division 2, A. O. H., met last evening in Hibernian hall with President John J. McOsker in the chair. Three applications for membership were received and referred. The question of taking part in the Fourth of July parade was postponed until the next meeting. A social hour followed the business session.

HIGH SCHOOL FIELD DAY AWARDS

PARTIAL VIEW OF FORMATION FORMING "L. H. S." ON FIELD
Photo by Barr Engraving Co.

Company F Won First Prize—Companies D and M, Second and Third—Sergt. C. F. Sullivan, Gold Medal; Major H. I. Large, Silver Medal

Before an assemblage of relatives and friends approximating 5500 people the members of the high school boys' regiment and the girls' battalion held their 34th annual Field day yesterday afternoon at Spalding park.

The 1915 gala day of the regiment and girls' battalion was undeniably the most elaborate program that has been staged in the school's Field day history. Although a cold wind swept across the field, intermittently few spectators left the park before the conclusion of the last number for each event provided new and intense interest.

Long before 2 o'clock when the first exercise of the afternoon was enjoyed the ball park was thronged with spectators. Grandstand and bleachers were filled to overflowing, while hundreds filled all the availing standing room.

With the exception of the Indian club drill by the third battalion of girls, the silent drill of A company of the boys' regiment and the regimental parade, the last edition of The Sun yesterday give a detailed account of the was withheld until the dress parade.

In the individual prize drill for the gold and silver medals donated each year for the high school boys most proficient in the manual of arms, Sergeant Carroll F. Sullivan, Co. L, was awarded the gold medal, a token of supremacy, while Reg. Sergt. Maj. Howard I. Large captured the silver trophy. Private Garabed Mousheghian received honorable mention by the judges. A squad of twenty non-com. officers and privates composed the original squad of prize drillers.

Company F received the blue pennant—the token of company excellence. Capt. William Ellis and his entire company performed their military evolutions with a precision which was almost perfection. Capt. Raymond Kenney and his D company were not quite so adept in their maneuvers as F company, but were awarded the red pennant, the second prize in the company competition. M company made the best appearance on reglimental parade, and Capt. Everett C. Taylor was awarded a sabre for this achievement.

Taken all in all, yesterday's Field day was one of the most beautiful events that has been staged under the auspices of the high school. The members of the three girl battalions were distinguished by the blue, red and pink ribbons which adorned their hair, and white sailor blouses, and the sight was not one to be readily forgotten.

Throughout the program, each number being presented in front of the grandstand, the companies of boys who were not drilling were "at rest" around the outskirts of the park, giving a military aspect to the whole.

The program this year was much shorter than the 1914 field day and this fact was duely appreciated. All the unnecessary detail of the military events were removed and one number followed another without waste of time or needless hurry.

The correct military bearing of the school regiment and its clocklike precision of movement during the military manoeuvres was sufficient evidence of the excellent guidance of Major Colby T. Kittredge, military instructor at the high school, during the year. In the delightfully presented folk dances of the freshmen girls and the beautiful feature exercises of the girl battalions the untiring energy and patience of Miss Etta Phillips, the instructor of calisthenics, could be seen.

There is no doubt but that the affair was successful from everyone's viewpoint. The expressions seen upon the faces of those present as they made their way homeward gave ample evidence of this. Tired but happy youngsters still in military regalia, dusty and weary but yet dimpling maidens, proud and beaming parents and smiling and admiring friends all wended their way out of the park as the last strains of the band died away at the conclusion of the regimental parade, the last feature upon the afternoon's program. The one complaint heard was against the chilly weather which was felt particularly by the hundreds on the grand stand. There were hundreds there at the close of the exercises who would have paid a very liberal price for a cup of hot coffee.

WAND DRILL BY GIRLS OF SECOND BATTALION LED BY MISS OLIVE MESSER.
Photo by Barr Engraving Co.

WELL KNOWN DENTIST

DR. L. F. BEAN OPENS FINELY APPOINTED OFFICES IN THE SUN BUILDING

Establishing an office in The Sun building is an assurance of success, the assurance being based upon the experience of all who have located in the building. Hence the success is assured of Dr. L. F. Bean, who today opens finely appointed offices at 305 Sun building.

Dr. Bean since coming to Lowell a few years ago, as assistant to Dr. Otis Allen has made many friends here and has confirmed a reputation which preceded him for ability and efficiency in his profession. He has been in constant practice since graduating from the Philadelphia Dental college in 1897, and has attained that expertness that is the result of intelligent study and close application in practice. Dr. Bean's apartments include a reception room, operating room and laboratory, fitted up with the latest inventions and discoveries known to the profession; to use the vernacular, his apartments present the last word in modern dentistry. He invites the patronage of the public with the assurance of his personal attention, and of expert workmanship.

RETAIL JEWELERS MET

THEY WILL CLOSE ON THURSDAY AFTERNOONS — VARIOUS RULES ADOPTED FOR PROTECTION

The members of the Lowell Retail Jewelers association held their regular monthly meeting at Page's dining room last evening, the meeting being called to order at 6.30 o'clock by President Frank Ricard. Most of the members were present and matters of great interest were discussed.

It was voted to close the stores of the members Thursday afternoons during June, July, August and September, and also to advertise only in legitimate publications, such as newspapers. This move prohibits advertising in dance orders, souvenir programs and the like.

It was decided not to allow valuable jewelry to remain in the windows of establishments over night, owing to a recent break in a store owned by a member of the organization. This is a sort of safety first movement. The members discussed the question of watch clubs and the association went on record as not favoring such clubs. It was voted to hold an outing in July, the arrangements being left in the hands of the entertainment committee. The next meeting of the association will be held on the first Wednesday in September.

AGREES WITH PRESIDENT

SEN. CUMMINS APPROVES POLICY —BELIEVES SPECIAL SESSION OF CONGRESS WILL BE CALLED

SEATTLE, Wash., June 3.—Senator Albert B. Cummins of Iowa, in a statement made public today predicted that President Wilson would call a special session of congress by September.

"I do not believe the president will care to assume entirely the cares and responsibilities and problems of our international relations, but that he will be glad to divide the burden with congress," said Senator Cummins.

"The policy pursued by the president in our relations with Europe during the war," the senator continued, "has my hearty approval. The people of the United States do not want war and do not intend that there shall be war, but they do intend that the rights of neutral nations shall be observed, and if they are not, they believe measures should be taken to make their protest effective.

"There are means of doing this without going to war."

FEDERAL TRADE COMMISSION

NEW YORK, June 3.—The federal trade commission, having ended its session in Boston, began here today a series of informal conferences with business men concerning the advisability of permitting combinations among American exporters for the extension of foreign trade. The commission announced in a statement that it is interested especially in ascertaining how small manufacturers may be assisted in developing foreign business by combinations.

Best printing: Tobin's Asso. Bldg.

Established March 1, 1877
PETER DAVEY
UNDERTAKER AND FUNERAL DIRECTOR
Office 19 East Merrimack St.
Telephone 79-W
Residence 83 Bartlett St.
Telephone 79-R

MANY GERMANS MADE CITIZENS

Naturalization Bureaus Kept Busy Since the Lusitania Tragedy

Officials Believe Germans Fear That They May Be Attacked

NEW YORK, June 3.—In the period that has elapsed since the Lusitania tragedy the records of the naturalization bureaus show an unprecedented increase in the number of Germans who have applied for citizenship papers and have also taken out their final papers in this city. In comparison with the same period of 1914 the increase is more than 100 per cent in the bureau of the supreme court of the state of New York and more than 300 per cent in the federal bureau for the southern district of New York, in charge of Capt. Charles A. Welser, commissioner for the district. The rush to become citizens is more noticeable among Germans than those of other nationalities.

The rush to obtain first papers by Germans was made evident in the week immediately following the sinking of the Lusitania. From May 11 to May 17 the records of the Federal bureau show that 59 Germans applied for first papers. During the same week of 1914 the number was 20. In the supreme court bureau the number was 68, as against 32 last year. At the same bureau the number of Germans who got their final papers was 13, as compared with 9 for the same period of last year.

For Personal Security

Officials of the bureaus think that the abnormal increase in the number of Germans applying was due to a feeling that they might be subjected to attacks like those made in England on Germans who failed to become naturalized British subjects, should the relations between Germany and the United States become more acute. Some of the officials believe that the manner of the sinking of the Lusitania brought on a sense of resentment which impelled many Germans of this city who heretofore failed to apply for naturalization to do so at this time.

An analysis of the federal records discloses that in the past five years only 5 per cent. of Germans have applied for citizenship. Prominent Germans profess to see in the increased number of applications an earnest desire on the part of Germans to take a more active part in civic affairs.

But the greater number of applicants for citizenship continues now, as in the past, to come from Russian, Austrian and Rumanian Jews, with Italians next. In the week of May 10-16 108 natives of Russia asked for citizenship papers, as against 103 last year. The number of Russians applying for final papers shows a decrease from 66 last year to 56 this year for the same week. Austro-Hungarians seeking first papers increased from 12 last year to 99 this, and from 35 to 47 in quest of final papers.

The Irish maintain an increase in applications for both first and final papers. In the week of May 9-15 of last year 19 Irishmen obtained first papers, compared with 53 this year, while the number who obtained final papers increased from 22 last year to 26 this.

At the federal bureau the number of Irish who were given their first papers increased from 19 last year to 33 this year, an increase of more than 70 per cent. At both bureaus a percentage of the applicants were women of Irish birth.

Italians who registered at the federal bureau this year numbered 59, as against 39 last year, and at the supreme court bureau 76 as against 60 for the same week in May of 1914. Final papers were given to 28 Italians, as compared with 18 this year, an increase of more than 50 per cent.

The only nationality showing a decrease in the number of applicants for first papers is the English.

J. F. Donohoe, Donovan bldg., real estate and insurance. Telephone.

MEETING OF MINISTERS

A meeting of the ministers of the New England district of the Pentecostal church of the Nazarene was held yesterday at the Pentecostal church in First street. Business sessions were held in the morning and afternoon and in the evening at 7.30 o'clock Rev. J. A. Ward of Providence, R. I., preached.

If your teeth trouble you, see Dr. Gagnon, 466 Merrimack street.

You Can't Buy Any Better Coal Than You Get of the
Horne Coal Company
9 Central St. TEL. 264
251 Thorndike St. TEL. 1083

THE WEATHER

Fair, continued cool tonight and Friday, fresh northeast to north winds.

THE LOWELL SUN

BASEBALL EXTRA

ESTABLISHED 1878 LOWELL MASS. THURSDAY JUNE 3 1915 PRICE ONE CENT

LOWELL 5 - LAWRENCE 6

INNINGS	1	2	3	4	5	6	7	8	9	10	11	12	13	14	R	H	E
Lawrence	1	1	0	0	0	0	2	0	0	1	0	0	0	1	6	11	7
Lowell	1	0	1	2	0	0	0	0	0	1	0	0	0	0	5	14	2

For the first time this season the Lawrence leaders, champions of the New England league last season and winners of the post-season series with the New London team, came to Lowell today. During the five weeks that the circuit has been in operation Lawrence did not meet Lowell until this afternoon at Spalding Park.

Two prominent figures are missing from the downriver outfit this season. Long Louis Pieper and Mike Lynch are no more to be seen in heated debate with the umpire (or anybody else who happens to be around) when Lawrence gets the worst of a close decision.

Instead of Long Lou we have Alec Pearson at the helm in Lawrence this season. This far the veteran pitcher has done all that Owner Joe Sullivan expected of him, and has driven his club to the top of the pile where it now rests by a wide margin over Hugo Duffy's athletes.

A shift was made in Lowell's infield today, Fahey occupying his old place at the hot corner while McMahon went to second. Umpire McCauley was a trifle late in arriving and the game did not start until 3.10 o'clock.

Houser, the only Lowell pitcher who hurls from the south side, was picked for mound duty today while Fuller, the champion's star spitball artist took charge of the rubber for the visitors. Catcher Ahearn was seen in action today for the first time at the local park.

The cold weather kept down the attendance at today's game. If it had been a warmer day a good sized crowd would have greeted the Lawrence team on its first appearance here.

The lineup:

LOWELL	LAWRENCE
Swayne rf	lf Thompson
Fahey 3b	cf O'Connell
Barrows cf	rf Luyster
Stimpson lf	2b Warner
Meyers 1b	ss Mahoney
Dee ss	3b Conley
McMahon 2b	1b Ostergren
Ahearn c	c Flaherty
Houser p	p Fuller

First Inning

Thompson, Lawrence's lead-off man, found Houser's curve a puzzle and swung three times in vain. Not so, however, with O'Connell the visitor's fleet centre-fielder. His timber crashed into Houser's first offering and the ball traveled to deep left centre between Stimpson and Barrows. It was a good triple but slow work in relaying the ball to the plate allowed the speedy outfielder to convert the drive into a home run. Stimpson fielded the ball and got it away to Barrows in good shape. Barrows was slow in getting the ball to Dee and the latter's peg to Ahearn was both slow and inaccurate. O'Connell was safe by a small margin. Luyster hit in front of the plate and Ahearn touched him out before he could get started toward first. Warner waited out the pitcher and the umpire finally waved him to the first station. Mahoney, however, was called out on strikes. One run, one hit, no errors.

Swayne opened up with a nice single along the foul line in left field. Fast fielding by Thompson held him at first. Connelly came in on Fahey's sacrifice bunt and got Howard with a peg to Ostergren while Swayne advanced to the next sack. O'Connell made a nice catch of Barrows' long paste to centre and Swayne was still on second. Conley threw high to Ostergren on Stimpson's grounder. The Lawrence first baseman leaped into the air and intercepted the throw, but while his feet were off the bag, Stimmy touched it. Swayne went to third. Another error allowed Lowell to tie the score. Fuller tried several times to catch Stimmy off first and finally shot a low one which went by Ostergren and Swayne raced home. Stimpson then stole second, but got no farther as Meyers' grounder was gobbled up by Warner. One run, one hit, two errors.

Score: Lowell 1, Lawrence 1.

Second Inning

Conley busted one to left field over Stimpson's head as a starter for the visitors in the second. The third sacker went half way around the circuit on the blow. Conley went to third while Fahey was throwing out Ostergren. Meyers for some reason holding the ball instead of shooting it across the diamond when Conley shot to third. A single to right field between McMahon and Meyers scored Conley. Houser lost control and passed Fuller. Houser cut loose a wild heave, allowing both runners to advance but then steadied and struck out Thompson for the second time. Stimpson made a nice catch of O'Connell's fly in left near the fence. One run, two hits, no errors.

Thompson contributed a dandy running catch of Dee's hard foul-fly. Like Stimpson, he made the catch near the fence. McMahon was a victim on strikes. Conley booted Ahearn's grounder and the catcher reached first. The Lawrence third baseman also slipped up on Houser's grounder, he being apparently too eager to make the throw. Ahearn rested at second and the pitcher rested at first. Swayne got an infield hit when his slow grounder bounced over Fuller's head and the bases were full. Fahey popped up a fly which Flaherty took near the pitcher's box. No runs, one hit, two errors.

Score: Lawrence 2, Lowell 1.

Third Inning

Stimpson camped under Luyster's long fly to right field and the ball dropped into his glove with a smack. Warner broke his bat with a vicious crack to Dee but the ball arrived at first before the runner. Houser struck out Mahoney, Larry making remarks about the third strike. No runs, no hits, no errors.

"Cuke" Barrows swung hard and true, and a lift over the left field fence close to the foul flag tied up the score. It was a dandy crack and the Lowell manager drew a fine hand as he trotted in. Warner fielded Stimpson's fast grounder to his right and pegged to Ostergren for the putout. Meyers' smash in left was gathered in by Thompson. O'Connell sprinted after Dee's fly in right centre and pulled it down. The third inning closed with a tie score. One run, one hit, no errors.

Score: Lowell 2, Lawrence 2.

Fourth Inning

Fahey made a beautiful one-hand stop of Conley's swiftly moving grounder and his throw to Meyers was perfect. It was the best fielding performance thus far. Meyers fumbled Ostergren's grounder and the Lawrence first baseman received a life. Flaherty sent up a fly to short right which Swayne captured. Houser curved the third strike over for Fuller. No runs, no hits, one error.

Thompson held his hands for McMahon's fly. He was careless, however, and the ball rolled out of his glove, "Billy-It" getting as far as second on the error. It was the fifth misplay for Lawrence. Ahearn rolled a gentle grounder over third. It was a single and McMahon made third. Billy slipped on the bag and injured his ankle but not severely, as after a short time he resumed his place on the paths. Houser filled the bases with a soft grounder which Fuller fielded. McMahon fooled the Lawrence pitcher by not attempting to make home. There was nobody out and three men on. McMahon scored on Swayne's sacrifice fly and Ahearn went to third. Ahearn called to Mahoney who held the ball while the next batter was coming up to the plate; Mahoney stepped up to Ahearn and the Lowell catcher grabbed the ball out of his hand and threw it to the third base bleachers while the umpire's back was turend. Ahearn then scooted home while Houser went to third. The Lawrence team put up a protest but the umpire hadn't seen the play and therefore allowed the run to score. It was a freak play such as is seldom ever seen in any ball yard. Fahey lifted to Thompson and this time the left fielder hung onto the ball. Barrows flied to O'Connell in short left centre. Two runs, two hits, one error.

Score: Lowell 4, Lawrence 2.

Fifth Inning

A double play smothered Lawrence's chances of scoring in the fifth. Thompson walked. O'Connell then drove a liner at McMahon. The ball was over his head, but he pulled it down and shot it to Meyers before Thompson could get back to first. Luyster was the third out on a grounder to Fahey. No runs, no hits, no errors.

After Stimpson had flied out to O'Connell, the latter making a fine catch, Meyers reached first on Warner's error, the ball going into centre-field. Dee was retired by Ostergren, unassisted, on his grounder toward first and Meyers went to second. On McMahon's infield hit Meyers advanced another base, but got no farther, for Ahearn flied out to Thompson in left. No runs, one hit, one error.

Score: Lowell 4, Lawrence 2.

Sixth Inning

Meyers saved Dee an error in the sixth when "Shorty" threw high to first on Warner's grounder. The big first baseman pulled the throw down with his gloved hand. Dee and Barrows both ran into Stimpson's territory on Mahoney's fly. Stimpson dropped the ball with his two teammates almost stepping upon him. It is about time that Dee realized that he is an infielder and not in charge of the left garden. Stimpson could have gotten the fly if let alone. Houser struck out both Conley and Ostergren. The little southpaw came in for a round of handclapping, and the Lowell club went to the bench. No runs, no hits, one error.

Houser went out at first on a grounder to Warner. Swayne could not locate Fuller's spitter and was a strike out victim. Fahey hit to the box and was thrown out by the Lawrence pitcher. No runs, no hits, no errors.

Score: Lowell 4, Lawrence 2.

Seventh Inning

Flaherty's bat smote the ball to center-field for a slashing single. Fuller bunted with sacrificial intent, but beat out Houser's throw. Flaherty going to second. Flaherty took a big lead off second and when Ahearn threw the ball tried to make third. Fahey was waiting for him with the ball, however, at the hot edge of the diamond. Thompson singled to right and on Swayne's throw-in to get Fuller, Thompson went to second. There was one out and second and third both occupied. O'Connell tied up the score with a poke which bounded over Houser's head into centre-field. On Barrows' throw-in to the plate O'Connell went to second. O'Connell went to third while Dee was throwing out Luyster. Warner received his second pass of the game. Mahoney ended the inning with a foul-fly which the Lowell catcher took. Two runs, four hits, no errors.

Lowell's hopes of breaking the tie score were aroused when Barrows opened the lucky seventh by drawing free transportation. Stimpson laid down a sacrifice on the first ball pitched and the Lowell manager went to second. Conley made a splendid catch of Meyers' foul-fly. The visitors' third baseman was leaning over the bleacher fence when he made the catch. Dee singled to left and Barrows tried to score. He was thrown out by a big margin, however. No runs, one hit, no errors.

Score: Lowell 4, Lawrence 4.

Eighth Inning

Dee threw out Conley on his grounder. Dee's throw was very low, but Meyers gathered it in with fatal effects to Conley. Ostergren flied to Swayne in short right. Flaherty was another strike-out victim for Houser. No runs, no hits, no errors.

McMahon opened Lowell's half of the eighth with a double to the left field fence. Ahearn sacrificed him to third. With one out a squeeze play was attempted, Houser bunting the ball in front of the plate. McMahon was an easy out on Fuller's throw to Flaherty. Swayne's infield fly was taken by Conley. No runs, one hit, no errors.

Score: Lowell 4, Lawrence 4.

Ninth Inning

Fuller went out at first on a grounder to Dee. Thompson flied out to Barrows. Meyers made a wonderful pick-up of Dee's bad throw, getting O'Connell at first. No runs, no hits, no errors.

Fahey was safe on a grounder when Mahoney threw high to first and went to second on Barrows' sacrifice.

Fahey went to third while Mahoney was throwing out Stimpson.

Meyers went out on a foul-fly to Flaherty and the game went into extra innings. No runs, no hits, one error.

Score: Lowell 4, Lawrence 4.

Tenth Inning

Luyster flied to Stimpson. Warner singled to left. Mahoney singled to left, Warner stopping at second.

Warner scored on Conley's single to centre, Mahoney going to second.

Meyers made a neat catch of Ostergren's foul-fly. McMahon threw out Flaherty. One run, three hits, no error.

Dee walked. McMahon singled to right, sending Dee to third. McMahon was out trying to make second.

Ahearn struck out. McCleskey went in to bat for Houser. Dee scored on a wild pitch and the game was once more tied up.

McCleskey walked and went out trying to steal second. One run, one hit, no errors.

Score: Lowell 5, Lawrence 5.

Eleventh Inning

Green went onto the mound for Lowell in the eleventh. Green threw out Fuller at first. Thompson flied to Barrows. O'Connell also flied to Barrows. No run, no hits, no errors.

Swayne went out on a grounder to Conley. Fahey walked.

Barrows flied to Luyster. Stimpson singled to centre, sending Fahey to third.

Stimpson stole second.

Meyers struck out. No runs, one hit, no errors.

Score: Lowell 5, Lawrence 5.

Twelfth Inning

Fahey threw out Luyster. Warner struck out. Green also struck out Mahoney. No runs, no hits, no errors.

Dee flied to Thompson. McMahon singled through Warner.

Thompson gathered in Ahearn's line drive. Green flied to O'Connell. No runs, one hit, no errors.

Score: Lowell 5, Lawrence 5.

Thirteenth Inning

Conley struck out. Ostergren went out on a fly to Stimpson. Dee took Flaherty's lift to short left. No runs, no hits, no errors.

Swayne went out on a grounder to Ostergren. Fahey flied to Mahoney. Barrows singled to centre.

Stimpson flied to O'Connell. No runs, one hit, no errors.

Score: Lowell 5, Lawrence 5.

Fourteenth Inning

Fuller struck out. Thompson walked and then stole second. O'Connell foul-flied to Meyers. Luyster scored Thompson with a double to left.

Warner flied to Green. One run, one hit, no errors.

Meyers struck out. Dee got an infield hit.

McMahon singled to centre, Dee going to third.

Dee was thrown out at the plate by Thompson after Ahearn flied to left. No runs, two hits, no errors.

Final score: Lawrence 6, Lowell 5.

U. S. STEEL CORP. WINS IN GOVERNMENT SUIT

TRENTON, N. J., June 3.—That the United States Steel corporation should not be dissolved was the decision of the United States district court filed here this afternoon. The principal points in the decision are:

It refuses to issue any injunction.

It holds that foreign trade of the steel corporation is not a violation of the Sherman law.

It holds certain price fixing agreements which followed the Gary dinner, but which stopped before the bill was filed, to have been unlawful.

It allows the government to move to retain jurisdiction of the bill if such price fixing practices are renewed, but suggests matters may now be controlled by the new trade commission.

The opinions, two in number, are largely a discussion of whether the steel corporation monopolizes the steel trade or dealt unfairly with competitors or purchasers.

The opinion says:

"This case as proceeding under the Sherman anti-trust law, is one largely of business facts."

It says all the trust cases thus far determined settle down to this, that only such combinations are within the Sherman act or by reason of the intent of those forming them or the inherent nature of their contemplated act wrong the public by unduly restricting competition or unduly obstructing the course of trade. It further holds the questions of fact for the court to determine whether, when the bill was filed, the steel company was unduly restricting competition or unduly obstructing trade in the home market.

Whether it was restricting competition or unduly obstructing trade in the foreign market; and lastly, had the steel corporation these objects in view when it was formed in 1901. The opinion holds, the proofs show that when the bill was filed the competitors of the steel company were doing 50 per cent of the country's steel and iron business.

"The test of monopoly," the opinion says, "is not the size of that which is acquired but the trade power of that which is not acquired. In the ten years since the steel corporation was formed it has increased its business about 40 per cent. Nine great competing steel companies have increased theirs more, the lowest one 63 per cent., the highest 3700 per cent."

With the completion of the Erie canal, Lake Superior ores can be brought cheaper to New York harbor than to Pittsburgh. This means, the opinion says, blast furnaces on New York harbor waters.

On the basis of the actual iron units in ore Cuban ores can be delivered in Philadelphia at one-half the cost of Lake Superior.

Facts and figures show that there is no possibility of Lake Superior ore monopoly.

TAFT LAUDS PRES. WILSON

PHILADELPHIA, June 3.—"If we had had a jingo in the White House," said former President Taft in an address at the commencement of Bryn Mawr college today, "this country would now be at war with Germany. Instead, our chief executive is a man who appreciates his responsibility and realizes that, considering the temper of the people a turn of his hand would plunge us into an international conflict."

LOWELL WOMAN SOUGHT

HER NAME GIVEN BY MAN NAMED VAUGHN, DYING IN ARLINGTON, MASS.

The Lowell police have been asked to locate if possible a woman named Rachel McElroy, who is supposed to reside in the vicinity of Gorham street in this city, inasmuch as a man who is on the point of death at Arlington, Mass., has given her name as his only acquaintance in this world.

The dying man is Samuel Nelson Vaughn, 69 years of age, who is now critically ill at 276 Broadway, Arlington, Mass., suffering with pneumonia. The man is unable to give an account of himself, but he stated he is acquainted with a Mrs. Rachel McElroy living in Gorham street, Lowell. The local police have endeavored to locate the woman, but their efforts have thus far been fruitless.

"MY ELEGANT LITTLE ALUMINUM POCKET BOX

Of Dys-pep-lets I always carry with me," writes a Greenfield, Mass., D. D. "I consider them a blessing to any one who has a trace of sour stomach, heartburn or other stomach trouble. I am earnest in recommending them."

Dys-pep-lets are made from pepsin, bismuth, mint, rhubarb and other carminatives and correctives and are entirely free from narcotics. At your druggist's—10c, 25c, 50c, $1.00.

FARRELL & CONATON
PLUMBERS, STEAM, GAS AND WATER FITTERS
243 Dutton Street Tel. 1518

One Dollar Shoe Sale
At Chalifoux's

Over 4000 Pairs of New Style Low Cut Shoes for women, mostly all regular sizes. Each size displayed on different tables for the convenience of our patrons. Over 25 experienced clerks to assist you in making purchasing easy. Regular prices $2.00, $2.50 and $3.00.

Chalifoux's

H. KIRKE WHITE FUNERAL

SERVICES HELD AT HOME OF DECEASED ON NESMITH STREET THIS AFTERNOON

The funeral of H. Kirke White, one of Lowell's most prominent retired business men, took place this afternoon at his home, 250 Nesmith street, where services were held at 2 o'clock, the officiating clergyman being Rev. Allan C. Ferrin, pastor of the High Street church, of which deceased was an attendant.

The services were largely attended by relatives and friends of deceased. Among those present were delegations from the Vesper-Country and Yorick clubs and the Hamilton association of Boston. The honorary bearers were E. L. White, W. T. White, E. Lawrence White, Gordon K. White, Richmond L. White and Barrie M. White.

Burial was in the family lot in the Lowell cemetery, where the committal prayers were read by Rev. A. C. Ferrin. Funeral arrangements were in charge of Nicholas G. Norcross, under the direction of Undertaker George W. Healey.

ATTACKED BY OWN GUNS

RUSSIANS, FORCED TO ABANDON PRZEMYSL, HAD NO TIME TO DESTROY WEAPONS

LONDON, June 3, 3.35 p. m.—When the Russians were forced to abandon some of the outer Przemysl forts they had no time to destroy the guns which, on falling into Austro-German hands, were turned by their new owners against the inner fortifications, says a despatch to the Exchange Telegraph Co. from Copenhagen.

It is understood, the despatch adds, that the Austrian railway officials, the police and municipal officers and others who fled from Przemysl when the fortress capitulated to the Russians have now gathered at Cracow ready to return to the recaptured city.

MRS. PANKHURST TALKS

URGES ON BRITISH MEN AND WOMEN TO ASSIST IN WAR—FAVORS OBLIGATORY SERVICE

LONDON, June 3, 5.30 p. m.—There was adopted at a mass meeting held in London this afternoon under the chairmanship of Mrs. Emmeline Pankhurst a resolution reading as follows:

"That we men and women here assembled ask the government to establish obligatory war service for both men and women."

Mrs. Pankhurst declared that at least half a million German women were engaged in making munitions of war, and she urged all British men and women to register themselves at government agencies for such service as they were fitted to perform.

COL. SNYDER HONORED

MOLINE, Ill., June 3.—Col. John M. Snyder of Canton, Ill., one of the two surviving Illinois founders of the Grand Army of the Republic, was today chosen department commander of the state encampment.

NOTICE!

A special meeting of St. Patrick's Holy Name society will be held tomorrow (Friday) evening at 7.45 in the school hall to take action on the death of Richard Johnson.

Per order

TIMOTHY F. ROHAN, Pres.

AUSTRIANS RECAPTURE PRZEMYSL

Przemysl has been reclaimed by Austria. Official announcement was made at Vienna that the great Galician fortress, won by the Russians ten weeks ago after a long struggle had been recaptured.

With Przemysl in their hands, the Austrians and Germans have concluded the first phase of their new Galician campaign, which was launched in the drive from Cracow. While the fall of Przemysl has not been conceded at Petrograd, so far as cable advices show, the latest official statement from the Russian war office admitted that the besiegers of the fortress had won some successes, including the capture of two outlying forts to the north. Despatches from the Austrian front to Vienna indicate that the attacking forces relied largely on their heavy guns, which they have used effectively all through their advance across Gallicia. These despatches say the Russians had removed men and supplies from Przemysl, in anticipation of its fall, and that they considered it not improbable they would lose Lemberg as well.

Russia and Rumania at Odds

Rumania and Russia apparently have been unable to compose their differences concerning an adjustment of the Rumania boundary lines. Rumania's entrance in the war is said unofficially to be conditioned on such an agreement. A Milan despatch states that King Victor Emmanuel has offered his services as intermediator between these nations.

Deny Italian Successes

Italian reports of steady progress in the invasion of Austria are disputed at Vienna. The Austrian war office announces that Italian offensive operations have been unsuccessful and that no material damage has been done by the Italian artillery.

German Transport Torpedoed

Official announcement was made in London today that a British submarine had torpedoed a large German transport in the Sea of Marmora. This submarine is said to be one of several which have made their way through the Dardanelles and are now operating in the Sea of Marmora.

Austrian Ship Sunk

An exploit of two Italian torpedo boats in penetrating the Gulf of Trieste is described in a despatch from Geneva. The torpedo boats are said to have sunk two merchant vessels and damaged an Austrian cruiser.

Struggle in the West

Further violent infantry fighting occurred yesterday in the contested region near Lorette. The French war office states that no advantage was won by either side in this engagement. Except for slight progress for the allies in the maze of trench works named "the labyrinthe," the situation along the western front is unchanged.

In State of War

The little republic of San Marino, with an area of 22 square miles which is surrounded by Italian territory, has approved Italy's attitude toward Austria and declared itself to be in a state of war. The chief importance of this decision lies in the fact that it will deprive Austria of the opportunity which might otherwise have existed of using San Marino as a place of refuge for its aeroplanes during attacks on Italy.

LONDON ADMITS PRZEMYSL HAS FALLEN TO THE AUSTRIANS

LONDON, June 3, 2.20 p. m.—After a siege of three weeks the fortress of Przemysl, in Gallicia, has fallen to the Austrians. The Russians were in possession a little over 30 days.

This news was received in London with a certain degree of surprise. While it had been well known that the Russian position at Przemysl was serious, to say the least, and that the artillery fire of the German allies was daily becoming more terrific, the announcement from Vienna of an Aus-

Continued to Page 7

SALE OF PROPERTY FOR THE 1913 TAXES

The commissioner of finance is making ready for the sale of property on which 1913 taxes have not been paid. Next Monday the city of Lowell will advertise the property for sale and it will be the earliest sale of its kind in the history of the city. Commissioner Duncan stated today that he has been notifying taxpayers to pay their 1913 taxes. "I told them," said Mr. Duncan, "not to blame the city government, but to blame the legislature. The legislature passed the law making it mandatory for a city to pay its bills every year and allowing the taxpayer two years in which to pay the city. It is the most outlandish piece of legislation that I have ever heard of. There isn't a fair clause in it.

"Notes of the city of Lowell to the tune of $450,000 are falling due on July 1, $250,000 having been borrowed in anticipation of 1913 taxes, and $200,000 in anticipation of 1914 taxes. The law promulgated by the legislature and controlling the payment of taxes does the city a rank injustice, for while the law makes it mandatory that cities must meet their obligations within 12 months, it practically gives two years to delinquent taxpayers to pay their back taxes.

"Prior to 1913 cities could renew their obligations. In 1913 the legislature decided that when cities borrow money in anticipation of taxes such money must be paid at the end of a year and there may be no renewal of notes. At the same time a bill was advanced making it imperative that taxes be paid within 12 months after being assessed and the legislature refused to pass the act.

"Our notes are coming due and we will have to meet them. In order to meet them it is necessary that we should get some money, and the only way I know of is to call upon those whose taxes for 1913 remain unpaid. The first advertised notice of the sale will appear on Monday next and the sale will be advertised once a week for three successive weeks. The sale will take place during the week of June 28. Of the 1913 taxes assessed, $79,000 have not been paid, and these taxes must be paid in order to enable us to meet the $450,000 notes coming due on July 1."

Carmichael Acting Mayor

James H. Carmichael, president of the municipal council, is acting mayor in the absence of Mayor Murphy, who is attending the meeting of the Massachusetts Mayors association in Springfield. The mayor's private secretary, John Cull, said that the mayor would return to Lowell this afternoon but would not be at city hall until tomorrow morning. Commissioners Morse and Putnam are also in Springfield and they are not expected home until tomorrow.

The City Solicitor

City Solicitor Hennessy went to Cambridge today to meet the county commissioners, and tomorrow he will appear before the grade crossing commission in Boston relative to the abolition of the Middlesex street crossing and the changes contemplated in the overhead bridge in Chelmsford street at the depot.

MUST START OVER AGAIN

The decision of Judge Putnam of the United States court of appeals relative to the naturalization laws passed in 1906 will bar several of those who were to have been examined for their second papers on Monday of next week. The law in question provides that not more than seven years shall elapse between the taking out of the first and second papers by would-be citizens of the United States. Then came the question as to whether the 1906 law would apply to persons who had taken out their first papers previous to 1906 and the court of appeals has said that the law does include persons who took out their first papers before 1906. In the course of his instructions to the naturalization class at the Green school last evening, ex-Senator Fisher told about the finding of the court of appeals, and several of the men present told him that they had taken out their papers prior to 1906. These men were all primed to take their last paper examination on Monday next, but now they will have to do it all over again. They felt very badly about it and one of them asked Mr. Fisher if they would get their money back, the money they had spent in their endeavor to become American citizens, and Mr. Fisher told them that they would not get their money back and that now, in order to become American citizens, they will have to start at the beginning and take out their first papers.

Up to 1906 there was no limit on the time that might intervene between an applicant's first and second papers, and while the law is looked upon as a good one, inasmuch as seven years is looked upon as ample time for an applicant to make up his mind about taking out second papers, there are those who think the law ought not to apply to persons who had taken out their first papers before the law was enacted. It is stated that Judge Putnam's decision will affect at least 900 applicants for second papers in Boston.

VERDICT FOR RAILROAD

The jury in the case of five residents of Tyngsboro vs. the Boston & Maine railroad, this afternoon reported a verdict for the defendant company. In this case the plaintiffs endeavored to recover for damages caused by a fire, which they claimed was ignited by a spark from a locomotive owned and operated by the B. & M.

MECHANICS SAVINGS BANK
202 Merrimack St.
Money deposited now will draw interest from JUNE 5th.

H. A. Simmons H. C. Brown
Established 1845
Simmons & Brown
UNDERTAKERS and EMBALMERS
SUCCESSORS TO J. B. CURRIER CO. MASS. AND N. H. LICENSES.
Chapel where funerals can be held or bodies kept when desired.
Removed to 96 Branch Street
Lowell, Mass.
Tel. Office, 39-W; Residence, 88-Y, Residence, 2360-R.

JAS. E. O'DONNELL
Counsellor at Law
ROOM 220, 45 MERRIMACK ST.

WANTED
A Good Second Hand Horse
One used to city streets. Suitable for delivery wagon.
TELEPHONE 4100, OR ADDRESS E30, SUN OFFICE

CLERKS' HALF HOLIDAYS BEGIN TODAY

WE CLOSE AT 12 O'CLOCK THURSDAYS

Bon Marche Dry Goods Comp'y

VARNUM AVENUE

Lowell Men Urge Extension of Car Tracks in Pawtucketville

Petitions for the extension of car tracks in Varnum avenue appeared before the public service commission in Boston yesterday, and argued that the Bay State Street Railway company would lose nothing by the extension of its tracks in Varnum avenue and that public necessity and convenience demanded the extension. It was also contended that in accepting the franchise for the Varnum avenue line the Bay state obligated itself to build the whole of the line. Lawyers on both sides will submit briefs to the commission covering this and other legal questions in the near future.

The petitioners were headed by Senator Marchand and Representatives Vicker Jewett and Henry Achin, Jr. City Solicitor Hennessy was on deck to speak for the city government and Attorney Arthur L. Eno represented several of the petitioners. Others who attended the hearing were W. T. S. Bartlett, Thomas Larkin, Harry W. J. Howe, Calix E. Marceau, William E. Grady. The Bay State Street Railway Co. was represented by James F. Jackson, head of its legal department, and Supt. Lees of the Lowell division.

The question of the type of paving that would be required caused many a clash between Supt. Lees and City Solicitor Hennessy. The former, in submitting an estimate of cost of the proposed extension, mentioned that the engineer had estimated the cost on the basis of granite block paving and said that the city would require this type of paving. City Solicitor Hennessy stated that the city could not require any kind of paving except in conformity with the construction of Varnum avenue and he asserted that the avenue is unpaved.

Attorney Jackson, for the Bay State, said the proposed line would cost $35,000. At this figure Chairman Macleod of the commission immediately became interested and asked Mr. Jackson if he meant to say that three-quarters of a mile of track would cost $35,000. After some discussion, the cost was reduced to about $20,000, but City Solicitor Hennessy contended that his figure was too high on account of the controversy over the question of paving.

Supt. Lees submitted figures to show that only five persons per trip, on an average, ride to the end of the present Varnum avenue trip, while the petitioners contended that a substantial number of people need the line and that the extension would a good investment for the street railway company.

The hearing was closed at 1 o'clock.

Ribbon Shop

SALE OF

High Grade Ribbons

To reduce our stock of season's novelties we are offering them at 1-2 to 1-3 former prices.

SUSIE THORPE

129 Merrimack Street

AN ICE BLOCKADE

Migration of Fishermen From Newfoundland to Labrador Delayed

ST. JOHNS, N. F., June 3.—The unusual persistence of the ice blockade of the Newfoundland coast is delaying the annual migration of fishermen and their families to Labrador and is endangering those vessels which have ventured out. The mail steamers have not yet been able to make a trip up the northeast coast. Three vessels have suffered from collision with icebergs during the past week, the fishing schooner Flower of Home having sunk when almost at her destination, and the steamers Mancunia and Beothic having been badly damaged.

In spite of the threatening conditions the usual number of fishermen are preparing for the trip to the fishing grounds where each year several thousand men with their families spend the summer months. About 1200 schooners, mostly little fishing smacks, ordinarily participate in the expedition. In perhaps 200 harbors along the 600 miles of the Labrador coast the fishermen install their families in temporary homes. When the vessels bring in their catch the women and children assist in the drying and salting of the fish on shore. As little food is obtainable in the barren country, each vessel carries a stock of provisions for the season. The waters are stormy and there are many wrecks each year.

YOUNG MAN KILLED

CLIMBED AN ELECTRIC LIGHT POLE AT FRANKLIN, N. H., AND WAS ELECTROCUTED

FRANKLIN, N. H., June 3.—Climbing an electric light pole cost Ellsworth Edmunds his life early today. With three friends he was returning from an automobile trip to an amusement park. The car stopped in North Boscawen and Edmunds got out and proceeded to climb a pole. Near the top he grasped a high tension electric wire and dropped dead. Edmunds was 20 years old.

BURNED TO DEATH

Sad Accident to Little Girl on Charles Street Last Evening

While playing with matches at the home of her parents late yesterday afternoon, Cammilla Castlo, daughter of Mr. and Mrs. Antonio Castlo of 150 Charles street, was badly burned and died a short time afterward at St. John's hospital, where she was taken in an automobile.

The cries of the child playing near the back door of the house attracted the attention of her mother. At that time the little girl's dress was burning but Mrs. Castlo did not know how to extinguish it and she screamed for help. John Donnelly and James Smith responded and stripped the burning garments from the girl's body. Mr. Smith then put Cammilla in his automobile and rushed her to the hospital and although physicians worked over her steadily she died about 8.30 o'clock. The body was removed to the rooms of Undertakers M. H. McDonough & Sons.

If you want help at home or in your business, try The Sun "Want" column.

Ahead of Competition

C.B.COBURN CO.

Housekeepers say: "Coburn's Liquid Disinfectant kills odors arising from garbage."....Pt. 15c

Golfers say: "Coburn's Cocoanut Oil alleviates the painful inflammation brought on by sunburn." Lb. 25c

Campers say: "Water bugs steer clear of Coburn's Roach Death." Lb. Tins, 35c

Farmers say: "Coburn's Anti-Fly Oil keeps cattle good natured." Gal. 50c

Free City Motor Delivery

C. B. COBURN CO.

63 MARKET STREET

GAMBLERS FINED

Arrested in Methuen—Pleaded Guilty and Paid Fines

The 18 men arrested in a camp in Methuen last Sunday night were brought before Trial Justice Rogers in the Methuen police court at 7 o'clock last evening and each pleaded guilty to being present at a game on the Lord's day. After a brief talk by Attorney George F. Toye, the court ordered each to pay a fine of $10 and the full amount, $180, was taken from the money seized when the joint was raided, nearly $300. The balance was turned over to Attorney Toye.

The disposition of the cases occupied only a short time and it was a disappointed crowd that had gathered there expecting to witness a lengthy trial. The names and addresses given by the defendants, many of which are said to be fictitious, were printed in yesterday's Sun together with the particulars of the raid.

BIRTH OF A NATION WINS

NEW BOARD OF CENSORS REFUSES TO REVOKE LICENSE OF BOSTON THEATRE

BOSTON, June 3.—The newly formed board of censors for theatres and photo plays refused a petition of more than 5000 people, last night, to suppress "The Birth of a Nation" at the Tremont theatre.

A brief statement issued by Mayor Curley, chairman of the board, announced the defeat of the protesters after a lengthy hearing had been held in city hall. Although the corridors of city hall had been thronged throughout the afternoon, few people were left when the decision came, and there was no demonstration.

It proved a severe blow to the colored people, who have conducted a six weeks' agitation against the photoplay. On their request the legislature had created the board of censors, which has now found against them.

But the leaders of the agitation against "The Birth of a Nation" are still confident of suppressing the pictures which they allege libel the entire negro race. Attorney Butler R. Wilson, who has championed the cause of the colored people, declared last night that the action of the censors has caused widespread disappointment, but has not discouraged his people from the belief that there is another way.

If you want help at home or in your business, try The Sun "Want" column.

YOUR BOYS AND GIRLS

We have all heard mothers answer their children's questions with a snappish reply or silence them altogether. If a child is intelligent enough to ask an intelligent question, he should receive an intelligent answer and never be told to keep quiet or not to ask any questions. Alert boys and girls crave knowledge and they have a mad desire to know about everything they see or hear.

This desire should be encouraged as far as it is possible and the reply should always be given in a manner that will encourage the child to ask more questions. You will soon observe in many instances that your children's questions will be brighter than your reply, which may give you a needed hint that you, yourself, have not kept up with the times in general knowledge.

When taking your children to the photographer, be careful not to impress the child with the feeling that it is a visit as solemn as the one to the minister or the dentist. If the child arrives at this conclusion his picture will show traces of fright or austerity, which is quite unnatural to his laughing, light-hearted self.

Allow him to be himself in the studio, and even to get acquainted with his surroundings and the photographer. If you wish to get a natural, pleasing picture. When the child poses himself he usually looks twice as artistic as when the photographer arranges each stiff little finger and places the horrible iron head rest at the back of his curls. Naturalness is the keynote of success in good photography.

Whenever it becomes necessary to attend a funeral or ill bedside of a friend or relative, it is best always to leave the children at home. The solemnity of the occasion sometimes leaves the child in a depressed frame of mind, a thing that should never be encouraged.

Every child should be kept from a knowledge of the graver side of life until he is old enough to understand. His little mind cannot always grasp the situation in the right way, and unconsciously he is made morbid over the event. It never adds to the occasion to take the children along so if one can possibly leave them in the care of a friend or neighbor it is much better to do so.

It always does my heart good to talk to a certain little mother who hovers over her brood of five boys as watchfully as a mother possibly can. She knows the likes and dislikes of each one, and appreciates the contrasting personalities, and tries to become more acquainted with her children's individual natures each day.

She knows that Horace dislikes apple sauce and that Alfred loves it. She knows that Arthur's favorite color is red and that Herman prefers green. She has watched her little family with the trained eye of a professional and she has analyzed their natures thoroughly. She knows her children, and she alone can account for their shortcomings, and their failures, better than anyone else. Remember that every child has a different nature and that you cannot treat them all alike.

I am always sorry for the woman who constantly sighs, and says: "Well, they didn't do it that way when I was a girl." I am sorry for her because she has never grown in intelligence since she was a girl. If her children romp home from school fresh with new ideas on ventilation or a new method of working out their algebra, this selfsame woman will hold up her hands and exclaim that they didn't do it that way when she was a girl, etc.

She cannot realize that while she has not grown in intelligence for thirty years, the whole system of things has changed. She is one of the kind of people who retard progression. She is the kind of woman who cannot understand her daughter's desire to tango instead of polka, and she is the kind who nags, and fusses, and tries to turn the hands of time backward.

Don't be this kind for the sake of your children and progression. Accept things as they are and try to adjust yourself to the trend of the times.

Almost every child loves to own a pet. Children who throw stones at cats and tie cans to the tails of dogs, are not the children who own a little terrier or tabby cat in their own homes. Ownership of any pet causes a child to become generous and kind to the whole species.

If your little boy wishes to own a Guinea pig, or a sky terrier, or even a rabbit out in the yard, what possible harm is it going to do and why should you object? Children in every country have shown a strong desire to own something that is alive and boys, even more than girls, are fascinated by the ownership of a little pet.

CENTRALVILLE M. E. CHURCH

A strawberry festival and entertainment constituted the attraction at the Centralville M. E. church last night. The affair was under the auspices of the Ladies' Aid society of the church. Supper was served from 6.30 to 7.30 o'clock and later there was an entertainment consisting of a duet by Richard and Fred Potter, song, Master Arthur Riley; club swinging exhibition, Miss Amelia Howard; song, Fred Potter; piano selection, J. Edward Leith. Mrs. J. E. Leith had charge of the entertainment. Mrs. Russell Fox, president of the society, had general supervision and the following committee assisted: Dining room, Mrs. A. E. Swapp, chairman; Mrs. A. W. Hughes and Mrs. H. L. Hiser; kitchen committee, Mrs. J. E. Jenkins, chairman; Mrs O. S. Paine, Mrs. Eugene Anderson, Mrs. Roger Norney and Mrs. Curran.

HAIL TO THE JUNE BRIDE

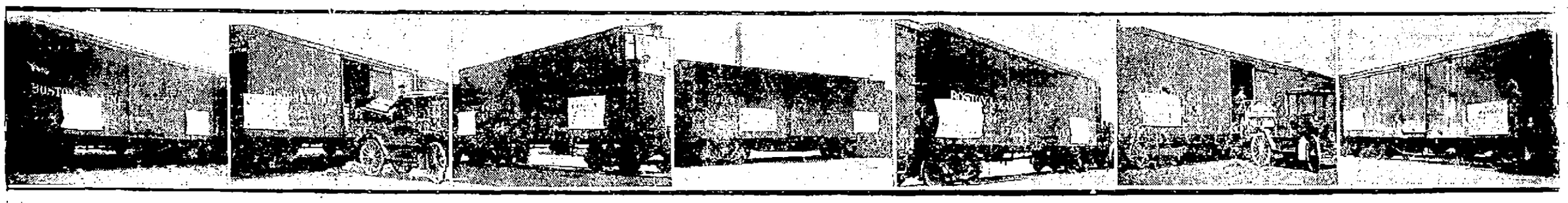

And if She Buys Her Furniture Here She Will Save Enough for a Wedding Trip to Washington and Back. One-third Discount on $300 Worth is $100. Just Think of it $300 Worth of Furniture for $200 and $100 Will Pay for a Nice Trip.

RANGES

$37.50 RANGES....$25.00
$45.00 RANGES....$30.00
$60.00 RANGES....$40.00

BRASS BEDS

$21.00 BRASS BEDS....$14.00
$30.00 BRASS BEDS....$20.00
$45.00 BRASS BEDS....$30.00
$50.00 BRASS BEDS....$33.34
IRON BEDS....$3.00 to $17.50

BUREAUS

$15.00 BUREAUS....$10.00
$25.00 BUREAUS....$16.67
$30.00 BUREAUS....$20.00
$45.00 BUREAUS....$30.00
$75.00 BUREAUS....$50.00
$80.00 BUREAUS....$53.00
Chiffoniers to match at same discount.

BUFFETS

$27.50 BUFFET....$18.33
$30.00 BUFFET....$20.00
$37.50 BUFFET....$25.00
$50.00 BUFFET....$33.34
$75.00 BUFFET....$50.00
Dining Tables to match at same reductions

LINOLEUMS

65c LINOLEUM....43c
75c LINOLEUM....50c
$1.10 INLAID LINOLEUM....73c
Big Lot of Parlor Tables, Fancy Chairs and 3-Piece Sets

ART SQUARES

$15.00 ART SQUARE....$10.00
$18.00 ART SQUARE....$12.00
$30.00 ART SQUARES....$20.00
$37.50 ART SQUARES....$25.00
$55.00 ART SQUARES....$36.67
Small Rugs at Same Reductions

DINING ROOM SETS

$380.00 Solid Sheraton Design, Inlaid Dining Room Set of 10 pieces, $250.00

$196.00 Four-piece Set, same design, not inlaid....$130.00

THIS IS A BEAUTIFUL LOT OF GOODS, BETTER THAN IS USUALLY CARRIED IN LOWELL, AND WE CAN SAVE YOU ONE EVEN THIRD ON YOUR PURCHASE AS LONG AS THIS BANKRUPT STOCK LASTS.

A. E. O'HEIR & CO., HURD ST.

RUSSIA AND RUMANIA

KING VICTOR EMMANUEL OFFERS HIS SERVICES AS INTERMEDIARY TO ADJUST QUESTIONS

PARIS, June 3, 5.20 a. m.—King Victor Emmanuel of Italy has offered his services as an intermediary in the adjustment of territorial questions which have arisen between Russia and Rumania, according to the Milan Secolo.

POST 185, GRAND ARMY

EXTENDS THANKS TO ALL WHO CONTRIBUTED TOWARD MAKING MEMORIAL DAY A SUCCESS

The regular semi-monthly meeting of Ladd & Whitney post, 185, was held last evening, the commander in the chair, all the officers present and a good attendance of comrades. Taps was sounded by the post bugler, G. E. Bryant, and lights extinguished in memory of the late comrade, P. P. Trowbridge. General orders, No. 4, from department headquarters were read; reports from the many sick were received. Some are improving and others not quite so well. Votes of thanks were extended to Circle No. 8, Sons of Veterans, town of Tewksbury, Past Commander Derby, who provided auto, and to all others who contributed to our comfort and made the work lighter for us on and before Memorial day. It was voted to suspend the rules and that the post hold but one meeting, the first Wednesday during July, August and September. It is hoped that quite a large delegation of the post will attend the National Encampment at Washington, D. C., Sept. 27.

CHELMSFORD BURGLARS

POLICE ON LOOKOUT FOR THE MARAUDERS WHO BROKE INTO THE CHELMSFORD SCHOOL

The police of Chelmsford Centre are on the watch for the burglars who broke into the Chelmsford Centre school Tuesday night and ransacked the various rooms, departing with jackknives and a bunch of keys, the property of the teachers. Cigar stubs, tobacco juice and burned matches scattered about the floors gave evidence that the culprits spent considerable time in the building.

Entrance was made by working the main door open with a key. A lamp left Tuesday afternoon in one part of the school was found in another room Wednesday morning by Janitor James S. Byam and it is not believed that the burglars were very cautious about proceeding through the building.

FIRST TRINITARIAN CHURCH

The Men's Brotherhood of the First Trinitarian church met last night for their last monthly meeting of the season. The meeting followed a bountiful supper prepared for the men so as to enable them to attend directly from their work. It was voted to continue these suppers in September when meetings of the organization are to be resumed. The lecturer last night was I. Edward Shepherd and he gave a graphic description of the natural scenery and points of historic interest of the Merrimack valley from its mountain sources to its mouth at Newburyport. Committees were appointed to arrange for two outings, one an all-day, deep sea fishing trip to be held towards the end of July, and the other a ladies' day with sports, to be held in August at some nearby lake.

BRITISH AMERICAN CLUB

The regular meeting of the British American Social club was held last night. Two new members were admitted. The report of the memorial committee was accepted as progress. Report of treasurer on benefit concert and dance showed a profit of $77.75. The report of the treasurer of the relief funds in the bank shows a balance of $228.15. This gives the club a good start towards the second thousand dollars. The resignation of the secretary, N. W. Matthews, was accepted and a vote of thanks was extended to him for his past services. Joseph Pearson was appointed to fill the remainder of his term. The following outing committee was appointed: Mrs. Boulton, Mrs. Orrell, Mrs. Axon, Mr. Shaw, Mr. Breckenridge and Joseph Pearson. A lecture followed on the "Union Jack," by William Worth Axon, which was splendidly delivered.

COUNTRY WEEK FUND

The Channing fraternity has sent out its second appeal for subscriptions to the Country Week fund which reads in part as follows: Last year 58 people received the benefit of the Country Week at an expense of $427.75.

Contributions may be sent to Mr. J. A. Hunnewell, treasurer, the Lowell Electric Light Corporation, 50 Central street. All contributions received will be acknowledged from time to time through the medium of the daily papers unless otherwise requested.

Applicants will be received on and after July 7 to Sept. 1, on Wednesday evenings from 7 to 9 and Saturday afternoons from 3 to 5, at 34 Nesmith street.

Letters relative to Country Week should be addressed to Mrs. H. W. Sturtevant, 34 Nesmith street, Lowell.

The Country Week committee is as follows: Edward B. Carney, chairman; John A. Hunnewell, treasurer; Mrs. Agnes M. Paxson, secretary; Mrs. Frank P. Cheney, Mrs. Frank E. Dunbar, Mrs. Edward E. Sawyer, Mrs. Albert H. Morton, Miss Emma Hosmer, Miss Kathleen Wright, Rev. Charles T. Billings, Charles H. Hobson.

If you want help at home or in your business, try The Sun "Want" column.

LARGEST STOCK IN BOSTON
HIGH GRADE GUARANTEED
GARDEN HOSE
NEW, FRESH AND PLIABLE
WITH NICKEL BRASS COUPLINGS

½ in. 4 ply	4c, reg.	7c val.
½ in. 5 ply	5c, reg.	8c val.
½ in. 6 ply	6c, reg.	10c val.
½ in. 7 ply	7c, reg.	12c val.
¾ in. 4 ply	5c, reg.	8c val.
¾ in. 5 ply	6c, reg.	12c val.
¾ in. 6 ply	8c, reg.	14c val.
¾ in. 7 ply	9c, reg.	16c val.

RED OR WHITE
½ in. 7 ply 8c, reg. 15c val.
¾ in. 7 ply 10c, reg. 18c val.
In 50 or 25 ft. lengths
MAIL ORDERS PROMPTLY FILLED
PARA RUBBER CO.
84 SUMMER STREET, BOSTON

The 1916 Overland $750
MODEL 83 F. O. B. TOLEDO

THE NEWEST OVERLAND—$325 LESS THAN LAST YEAR

The 1916 Overland is essentially the same as the 1915 Overland—the famous Model 80 that sold for $1075. But the price is $325 less.
The steam-line body is the same as the $1075 model of last season.
It has the same magnificent finish; that deep, rich tone of dark Brewster green with fine hairline striping of clear ivory-white.
It has the same powerful, economical 35 horsepower, four cylinder motor, but weighs less.
It has high-tension magneto ignition.
It has the same underslung rear springs. It has the convenient arrangement of electric control buttons on the steering column.
It has the same easy-working clutch which any woman can operate; the same "easy to handle" shifting levers; the same "easy to steer with" wheel; the same positive brakes.
It has 33-inch by four-inch tires, which is unusual on a car at this price.
In detail, finish, mechanical fineness, comforts and conveniences, this newest Overland gives you all there was in the $1075 Overland and even more power.
And it costs you but $750—$325 less than last season's large 35 horsepower Overland.
Deliveries are being made now all over the country.
Every Overland dealer already has a waiting list.
Place your order immediately and you can be sure of a speedy delivery

$750 f. o. b. Toledo Touring Car
$725 Roadster

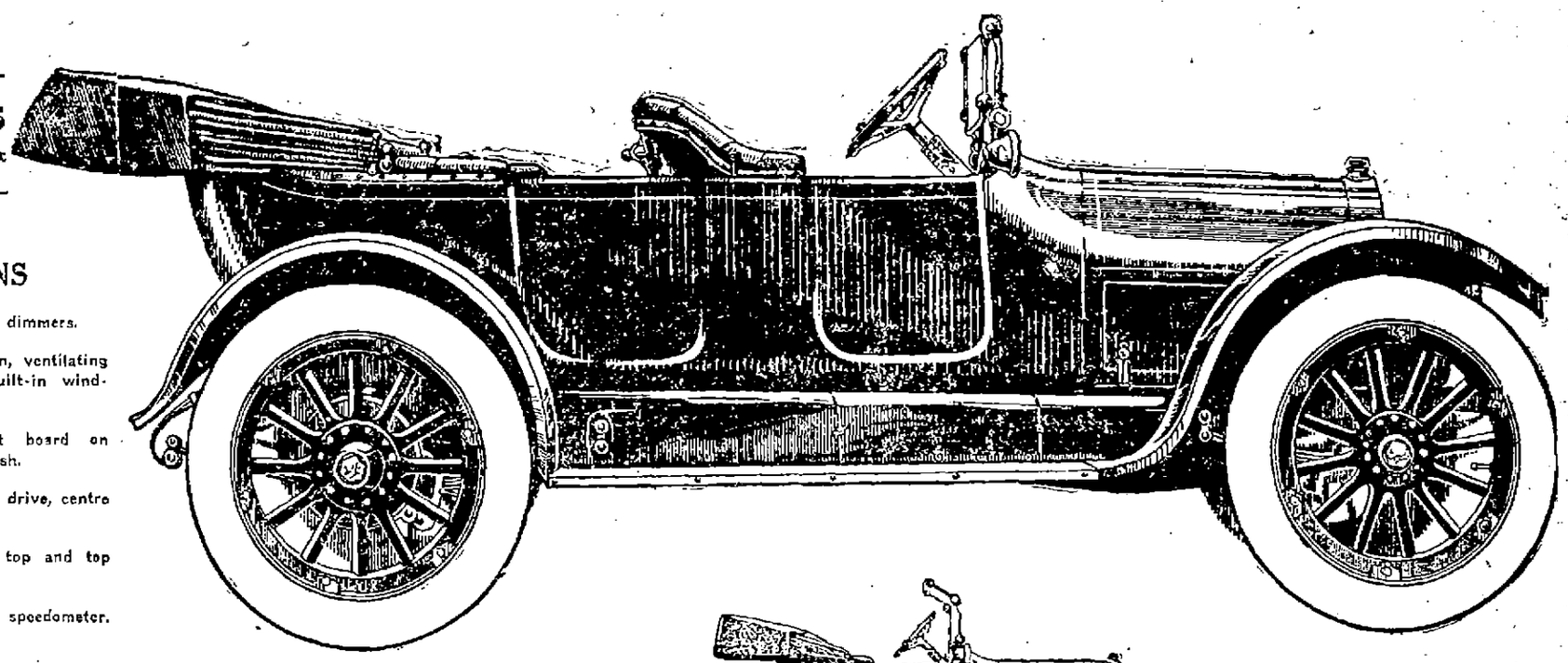

SPECIFICATIONS

35 Horsepower motor.
High-tension magneto ignition.
5-Bearing crankshaft.
Thermo-syphon cooling.
Underslung rear springs.
33"x4" tires; non-skid in rear.
Demountable rims; with one extra.
Electric starting and lighting system.
Headlight dimmers.
Rain-vision, ventilating type, built-in windshield.
Instrument board on cowl dash.
Left-hand drive, centre control.
One-man top and top cover.
Magnetic speedometer.

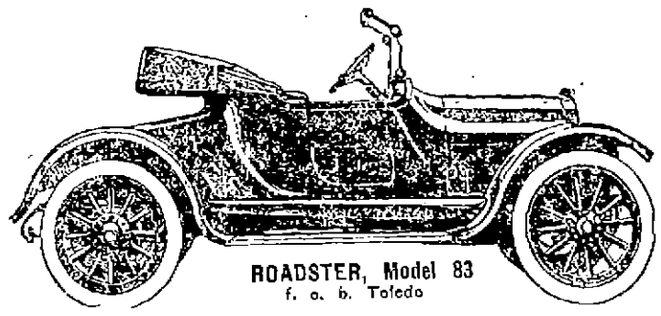

ROADSTER, Model 83
f. o. b. Toledo

M. S. FEINDEL,
DISTRIBUTOR
557 GORHAM STREET

INDUSTRIAL AND STORE NEWS

The shoe concerns of this city are running steadier at the present time than at any other period this year.

The store clerks, it is understood, will enjoy their first Thursday afternoon holiday this week.

John Randall, of the Silesia mills, North Chelmsford, is confined to his home with illness.

The Barbers' union will hold an open meeting within the near future, but as yet no date has been definitely settled upon.

Frank Marshall says the coming dancing party to be conducted by the Bellevue Social club will make them all sit up and take notice.

Fred Murphy, formerly employed at the Appleton Manufacturing company, is now holding a good position in a big manufacturing concern in Pawtucket, R. I.

Of a total of 104,000 factory workers in New York city, one-eighth earn less than $5 a week, one-third less than $7, two-thirds receive $10 or less, and only one-sixth make $15 or more.

The Teamsters' union will hold an open meeting in the union quarters in Middle street next Monday night. Organizer Gillespie will be the principal speaker.

The employes of the Mears Adams Shoe Co., are making arrangements for their annual outing to the beach. Foreman "Tom" Denehy is chairman of the committee in charge of the affair.

The stores of Paris that are still doing business, even the big department stores, are reported now to be closed an hour at noon, because there are not enough clerks for one to relieve another at lunch time.

An open meeting of the Painters' union will be held tonight in Carpenters' hall. Organizer James Melaven and other well known local and out-of-town labor men will be the speakers.

A movement will probably be started by the labor party of this city for the erection of a "labor temple" before the present labor forward campaign is over. The hall would be self supporting and would probably put the agitation for a public hall at an end.

The cotton mills of this city are running as steadily as similar industries in other textile centers, and business in the local hosiery plants is picking up. Night work is being done in some of the departments of the Ipswich hosiery.

Nearly a thousand years is the aggregate of service of the 20 oldest employes of the Clarke Bridge mills, Halifax. In all 77 employes of the mills have an aggregate of 2955 years' service, an average of 38 1-2 years each says the Yorkshire Evening Post. The longest period served by any of the employes is 66 years and two have been with the firm 62 years.

No More Dyestuffs Coming

Prior to his leaving for Albany yesterday Herman A. Metz, president of the Farbwerke-Hoechst Co., said no more dyestuffs are coming into this country, and that all stocks of the importers are cleared out and the outlook is certainly serious for the woolen mills.

Sperry & Hutchinson's Dance

Four hundred and fifty employes of the Sperry & Hutchinson Co., representing New York and the nearby territory, gathered at the Hotel McAlpin, New York, last week at a dinner dance for the purpose of having George R. Caldwell, the new president of the company, meet the employes personally.

Financial Opinion on the War Outlook

It seems as if the reply Germany made to our note has caused little difference in the financial community. It is felt that if war broke out between this country and Germany, it would be merely a technical war, a war on paper. In fact, there are important men who hold the views that war here would act like a draft upon a fire, force it into a brighter blaze, and that in the United States today conditions are ripe for a business activity which with war would be greatly increased.

Employes Own Half of Stock

That more than one-half of the stockholders of the International Harvester Co. of New Jersey are employes of the corporation is revealed in the annual pamphlet report just issued. Cyrus H. McCormick, president of the company, in his general remarks to stockholders, included this sentence:

"The stockholders of the company now number 7018, of whom more than one-half are employes."

In the report of the International Harvester Corporation, which is allied with the New Jersey company and handles export business, Mr. McCormick stated that there were 6265 stock holders, and again more than one-half the number are employes. The stock of the corporation was distributed some time ago to shareholders of the New Jersey company.

MATRIMONIAL

A pretty marriage took place late yesterday afternoon at the Immaculate Conception church, when Simon J. Kelley, a prominent parcel post delivery clerk, and Miss Lillian I. Rountree, private clerk at the Lowell Institution for Savings and daughter of Park Commissioner and Mrs. Alexander E. Rountree, were united in the bonds of matrimony, the ceremony being performed at 5.30 o'clock by Rev. Dennis A. Sullivan, O. M. I. The bride wore a handsome dress of white satin, cut en traine with pearl trimmings. She carried a large shower bouquet of bridal roses and lilies of the valley. She was attended by Miss Susie V. Burns, who was attired in tinted chiffon silk. She wore a picture hat of shepherdess pattern and carried pink sweet peas. The best man was William S. Maloney. The bridal attendants were Miss Kathleen Finnerty and Master Frank Finnerty, niece and nephew of the bridegroom. After the ceremony a reception was held at the home of the bride's parents, 96 Wentworth avenue, which was beautifully decorated for the occasion. During the evening a dinner was served to about 80 guests, a number of whom were from Norwich, Conn., Quincy, Taunton, and Watertown. The ushers were William H. Kelley, Harold J. Meban, John Burke, Jr., Edward Histen of Quincy, James A. Burns and Dr. John McNamara of Taunton. The happy couple, who were the recipients of numerous costly gifts, left in the evening in an automobile on a wedding tour to New York, Philadelphia and Atlantic City. They will be at home to their friends at 96 Wentworth avenue after July 1.

LAKE—MOIR

Hermon Lawrence Lake and Miss Isabel H. Moir were married last evening, the ceremony being performed at the home of the bride's parents, Mr. and Mrs. Robert Moir, 44 Varnum avenue, by Rev. James M. Craig, pastor of the First Presbyterian church. The best man was Donald McRitchie and the bridesmaid, Miss Mary Peard. The bride wore a gown of white silk lace and a veil and carried sweet peas. The bridesmaid was attired in pale blue mousseline de soie and carried pink sweet peas. A reception followed the ceremony, which was performed at 7.30 o'clock. After a short wedding trip Mr. and Mrs. Lake will make their home at Forge farm, Plymouth, Mass.

LEDUC—LACROIX

Henry E. Leduc and Miss Marianna Lacroix, two well known young people of Graniteville were married yesterday at a nuptial mass celebrated at St. Catherine's church by Rev. Edmund T. Schofield. The bride wore white satin and a veil and she carried a shower bouquet of bridal roses. The witnesses were Alfred Lacroix and Gedeon P. Leduc, father of the bride and brother of the bridegroom respectively. A dinner was served at the home of the bride and in the afternoon the happy couple left on a wedding tour to New York and New Jersey. After June 15 they will be at home to their friends in Third street, Graniteville.

NARDINI—GIBSON

Francis P. Nardini of Concord, N. H., and Miss Louise Gibson of this city were united in marriage last evening, the ceremony being performed at the home of the bride's parents, Mr. and Mrs. J. Edward Gibson, 55 Eleventh street by Rev. William A. Bartlett, D. D. The spacious home was beautifully decorated for the occasion. The maid of honor was Miss Beatrice T. Nardini, sister of the bridegroom, while the bridemaids were Misses Gertrude Harvey, Marion Harvey, Marion Simpson, Elinor Mardini and Jean Masson. The train bearer was little Frances MacBrayne. The bridegroom was attended by Norman Merrill of Somerville. After the ceremony luncheon was served and at 9 o'clock the happy couple left for Concord, N. H., where they will make their home.

MANNING—REDFORD

Dr. Paul Robert Menning of Springfield, son of Mr. and Mrs. H. H. Manning of this city, and Miss Marion Alice Redford of Holyoke were married Tuesday evening at St. Paul's Episcopal church in Holyoke by Rev. Franklin Knight, pastor. At the close of the ceremony a reception was held at the home of the bride's parents, Mr. and Mrs. Joseph Redford, Northampton street. In the evening the couple left on a wedding trip. Upon their return they will make their home at 49 High street, Springfield.

PERKINS—MEAD

Joshua Dean Perkins and Miss Katharine Means, both of Manchester, N. H., were married Tuesday at the Grace Episcopal church in Manchester, N. H. The best man was John M. G. Parker of Lowell, while Miss Gertrude Parker of this city was one of the bridemaids.

FORTER—CHERRY

A pretty marriage took place Tuesday at St. Patrick's rectory when Albert Joseph Porter and Miss Adelaide Patricia Cherry were united in the bonds of matrimony, the ceremony being performed by Rev. Joseph A. Curtin. The bride was attended by her sister, Miss Ethel Cherry of Mt. Vernon, N. Y., while the best man was a brother of the bridegroom, William Porter. Mr. and Mrs. Porter, who received numerous gifts, are now enjoying a honeymoon trip at the Blue Hills. They will be at home to their friends in Framinghham, Mass., after Sept. 1.

STEPIEN—OBZUT

John Stepien and Miss Josephine Obzut, two well known members of the Holy Trinity Polish Catholic church, in High street, were married Monday at a nuptial mass celebrated at the above church by the pastor, Rev. A. Ogonowski. The bride wore white satin trimmed with shadow lace. She also wore a veil and a wreath of lilies of the valley and a bouquet of roses. The bridesmaid was Miss Ollvier Myszkowska, who was attired in a gown of blue silk poplin. The best man was Peter Kowaski. At the close of the ceremony the bridal party repaired to the home of the bride, 174 Warren street, where a dinner was served, followed by a reception, which was attended by over 100 guests. Mr. and Mrs. Stepien, who received numerous gifts, will make their home at 174 Warren street.

Saunders' Market
Gorham, Cor. Summer Sts. Tel. 3890 for Quick Service

FRESH FISH! BIG SALE TODAY!
We are doing a wonderful Fish business in this big store! We believe that every housewife in town is a patron of our Fish Department. However, if you have been one whom we have not the pleasure of serving, come here today and be convinced that we are deserving of your trade by selling you THE FINEST QUALITY FISH at very reasonable prices.

FRESH HADDOCK Fancy Shore, Pound..... 4c
SMOKED FINNAN HADDIE. Don't Pay Twice This Price Elsewhere. Pound..... 5c
THICK SALT FISH In Boneless Tablets. Each..... 7c
LOBSTERS Large, Strong, Alive—The Best Lot Yet. Lb..... 20c
SWORD FISH, Lb...12½c | WHITE FISH, Lb.....9c
FRESH SALMON Very Best, Blood Red, Lb..... 20c
ALEWIVES or HERRING, Positively Fresh Caught ..... 2 for 5c
BUCK SHAD, lb.....25c | EELS, Native Dressed, lb. 15c
Many Other Attractive Fish Specials Too Numerous to Mention
SPINACH, Pk.....5c | GREEN BEANS, Qt.....8c
Cherries, fancy or heart, lb. 29c | Pineapples, each 6c
NEW CABBAGE for this sale. Lb.....2c
Bunch Beets, each.....6c | Scullions.....6 Bu. 5c
Cheese, rich, tasty, lb. 15c | Cheese, best sage, lb. 21c
PURE LARD, the best prints, lb..... 12c | EGGS, fancy fresh, dozen..... 28c

Very Best A No. 1 BUTT STEAK Lb. 12½c
Machine Sliced BACON Lb. 10c
Fresh Sliced BEEF LIVER Lb. 3½c
Our Famous HAMBURG STEAK 2 Lbs. 17c

ORDER THEM FROM YOUR GROCER TODAY
BRADT'S SODA BISCUIT
Made in Lowell at Bradt's Bakery. Pure, Wholesome, Delicious. Sold and recommended by all leading grocers.

WHAT THE FRENCH MAID SAID

AFTERNOON TEAS

"I am going to give an afternoon tea to our club," was Marjorie's announcement to Marie one bright sunny morning. "I wish everybody gave teas as they do in England every day," she continued, "for I think it is delightful."

"Yes, it is indeed," responded Marie. "However, the custom of serving tea in the afternoon has long since found wide favor in this country, but is not as yet as usual as in England, where it is habitual with all classes. In families where five o'clock tea is not a part of the household routine, the preparations for it are apt to be too elaborate. If tea is served every day the housekeeper has simple sandwiches, easily made cakes or some variety of biscuit on hand, and two or three people dropping in in the afternoon will make no difference in the arrangement.

"If, however, the hostess is unaccustomed to serving tea daily, she is all too apt to feel that she must offer elaborate refreshments at such times, as she does serve it. The tray should hold the choice of lemon and cream, but the refreshments should be the simplest. Cakes, if they are served at all, should be simple and wholesome. Rich pastry is out of place except at a large tea or reception. Plain cup cakes, rusks, or broiche are the best to serve. Fancy wafers, raisin bread or ginger bread may well be served.

"On cool afternoons hot buttered soda biscuits, muffins or scones are delicious, but these require more trouble than thin daintily arranged sandwiches, and of these, many people prefer the plain bread and butter served at tea time as they are less apt to destroy the appetite for dinner. The bread should be cut very thin and unsalted butter should be used. Stamp the thin sandwiches into circles with a biscuit cutter, or cut into strips or triangles."

NATURALIZATION SCHOOL

CLOSING SESSION ADDRESSED BY FORMER SENATOR FISHER—DATES FOR COURT SESSIONS

The school for naturalization closed last evening. The school has been holding weekly sessions on Wednesday evenings in the Green grammar school for the last two months. The final session last night was conducted by former Senator Edward Fisher. He questioned the men along the line of examination that will be given by the court when the applicants come up for their final papers. The men enrolled in this school will meet tonight at a banquet at Page's restaurant. It is planned to reopen the school again in October.

Senator Fisher was much pleased with the interest shown in the work of the school and answered a number of questions asked as to the steps to be taken for naturalization. He gave out the following dates secured from the clerk of the court.

Dates upon which the clerk and judge of the superior court are to be at the superior court on Gorham street, Lowell, for the purposes of naturalization, in each instance at 10 o'clock a. m.

Court for naturalization, final papers:
Monday, June 7th.
Clerk, superior court receives petitions for second papers.
Monday, June 14th.
Tuesday, June 15th.
Clerk, superior court receives petitions for first papers.
Wednesday, June 16th.
Thursday, June 17th.
The clerk will also be present on Friday, June 18th if the business warrants for receiving petitions for first papers.

If you want help at home or in your business, try The Sun "Want" column.

BILLERICA

At a meeting of the parishioners of St. Anne's mission of No. Billerica last evening, it was voted that the church cease being a parochial mission under the jurisdiction of St. Anne's church of Lowell, and be placed instead under the diocese of Massachusetts. It was further voted to accept with gratitude the appointment of Rev. William Lawrence Wood as pastor of the church.

For 25 years, since the institution of St. Anne's mission, it has been connected with the parent church of this city. The increase in the population of the town likewise increased the membership of the church and it was deemed that last night's action would be necessary to continue the progress of the church.

The new pastor, Rev. Mr. Wood, was graduated from Columbia university in 1910, and from the Episcopal Theological school of Cambridge in 1913. He won a travelling scholarship at the latter school which entitled him to two years' study abroad. The first year, Rev. Mr. Wood spent at Germany and he is now finishing his second year at Oxford.

WHILE THEY LAST
Mr. Arthur Klapper, a razor expert from New York, will give a demonstration of
Kanner's Sterling Stropper
An automatic stropper that sharpens every make of safety razor blade and also old style razors.
We will sell this stropper (usual price is $2.00), during demonstration at
98c
Also 547 sample old style razors, Wade and Butcher, Williams, Kanner's Blue Steel and others at
79c
Any one of these is worth more than this at wholesale.
Everything for the Shaver
The Safety Razor Shop
HOWARD, The Druggist, 197 Central St.

SUPERIOR COURT CASES

Tyngsboro Cases Given Jury—Divorce Court Opened Today—Jury Waived Session

The case of a number of residents of Tyngsboro against the Boston & Maine railroad, an action of tort by which the plaintiffs seek to recover for damages caused by a fire, which they claim was started by a spark from a locomotive of the defendant company, was brought to a close at the civil session of the superior court late yesterday afternoon and this morning was given to the jury.

The next case to go to trial was a double action of tort brought by Daniel B. Beard of Watertown against the Boston Elevated Railway Co., and the W. H. McElwain Co. of Boston, the ad damnum in each case being $40,000.

The plaintiff, who is a practicing lawyer, claims he was injured by being struck by one of the cars of the company and also by a horse hitched to a pung owned by the McElwain Co., while he was in Boston on Feb. 17, 1914. He also claims he was seriously injured and during his illness sustained serious loss, having no one to attend to his law business.

Sawyer, Hardy, Stone & Morrison of Boston appear for the McElwain Co., R. A. Sears of Boston for the Elevated Street Railway Co. and Samuel A. Fuller of Boston for the plaintiff.

Jury Waived

Justice Hamilton, who is presiding over the jury-waived session of the superior court this morning rendered a decision for the defendant in the case of Derby & Co. vs. Julius Cahn of New York, an action of contract by which the plaintiffs seek to recover $500 for wiring the Lowell Opera House. The case was tried yesterday afternoon Qua, Howard & Rogers appeared for the plaintiffs and A. S. Goldman for the defendant.

Divorce Cases

At the opening of this morning's session divorce cases were taken up and decrees nisi were granted in the following cases:

Ethel Buyarski of Malden vs. Joseph Buyarski, abusive treatment; libellant allowed to resume maiden name.

Annie P. Dayton of Lowell vs. Joseph E. Dayton of Lowell, desertion; libellant allowed to resume name of former husband, Kilburn.

Mildred Johnson, Lowell, vs. Richard A. Johnson, Windsor, Que., desertion; libellant allowed to resume maiden name.

James Roy, Lowell, vs. Josephine Roy, Lowell, desertion.

Mary A. Lanctot, Lowell, vs. Napoleon J. Lanctot, desertion; libellant given custody of minor child.

SCHOOLS CLOSE

All Public Schools Will Close June 23—Safety First Movement

The public schools, including the vocational school, will close on Wednesday, June 23. The high school exercises of graduation will be held in Keith's theatre on the evening of June 23. The address to the graduates will be by Hon. Robert E. Luce of Somerville and the mayor will present the diplomas.

At the industrial school the exercises of graduation will be held on Tuesday, June 22, in the forenoon. The Bartlett school will have its exercises on the afternoon of Saturday, June 19. The Greenhalge, Varnum and Washington schools will hold their exercises on Tuesday evening, June 22; the Highland, Edson and Green schools on Wednesday forenoon, June 23, and the Butler, Moody, Riverside, Colburn and Pawtucket schools on Wednesday afternoon, June 23. No positive date has yet been set for the exercises at the Lincoln school.

Semi-Annual Examinations

The semi-annual written examinations will be held this year on Friday the 18th and Monday the 21st of June. It is planned this year to make all promotions and to send children to the places they are to have when the schools re-open in September, the actual changes to be made before the schools close on June 23; consequently it is most advisable that children be regular in attendance until the very last session of the schools.

Safety First Movement

Mr. S. G. Watkins, head of the "Safety First" department of the Boston & Maine railroad, has completed his round of the schools in the interest of the safety first movement for school children. He visited the high school and addressed the pupils, speaking to them in two separate sections, as the hall was not large enough to accommodate all of them at once. He also visited each of the 13 grammar schools; at two of them, the Edson and Colburn, owing to the fact that they have not school halls, his addresses were made to the children out of doors.

Speaking of Mr. Watkins' talks to the school children and the object of his visits to Lowell, Hugh J. Molloy, superintendent of schools, said:

"Mr. Watkins has succeeded in telling an interesting and instructive story to the boys and girls, and on every hand his address has been warmly praised by principals and teachers, and he has commanded the very best of attention and interest on the part of the children. The story of Mr. Watkins touches upon the appalling loss of life through the carelessness of men, women and children, and on account of their unlawful trespassing upon railroad property. Stories are told which deal with specific cases which Mr. Watkins has met with in the exercise of his duties. One of the impressive statements which he makes is that in 21 years more than 30,000 boys and girls under the age of 18 years have been killed or severely injured by trespassing on railroad property in the United States. Mr. Watkins calls attention to many sources of danger about railroad property and in the streets.

Work Done Gratuitously

"The work is done gratuitously so far as the school department is concerned as the Boston & Maine railroad corporation with its intensely practical view of matters connected with the business believes that the work will accomplish much good. It is difficult to attempt to measure, even approximately, the good results to be derived from work such as that Mr. Watkins is doing, but it is the practically unanimous opinion of the teachers at the schools which have been visited that great good should result from the lectures which have been given."

AUTOIST BRIDEGROOM 71

D. J. Nelson of Branford, Conn., Begins Motor Honeymoon With Bride of 60 Years

NEW HAVEN, June 3.—Mrs. Violet Hamilton, aged 69, and Daniel J. Nelson, aged 71, both of Branford, were married by a justice of the peace in city hall today in the presence of the bride's daughter and other relatives. The event is said to be the culmination of a youthful romance.

This is the second matrimonial venture for both the bride and groom. Mr. Nelson is a mechanic in Branford. He and Mrs. Nelson left on an automobile honeymoon trip, the bridegroom driving his own car.

HONOR TO KITCHENER

War Secretary Made Knight of the Garter and Parker a Baronet in King's Birthday Awards

LONDON, June 3.—The list of the king's birthday honors, issued last night, shows that baronies have been conferred on Sir Francis Bertis, ambassador to France, and Sir Kenneth Muir McKenzie, clerk of the crown. Sir Gilbert Parker, the novelist, and Sir Henry Norman, liberal member of the house of commons, are made baronets.

Field Marshal Earl Kitchener, the British secretary of state for war, is made a knight of the Order of the Garter.

The list of honors was, as expected, unusually long. Bertie and MacKenzie are the only old servants of the crown raised to the peerage.

A long list of officers of the army and navy received promotion in or appointment to the Order of the Bath, chiefly for services in connection with organization of various departments.

A further list of honors for men in the field will be announced later.

Among the 20 persons who are given knighthoods is E. L. Fletcher, one of the managers of the White Star line, for services in connection with the transport of troops.

FOR TERMINAL INQUIRY

House Passes Resolve Under Suspension of Rules—Widow of M. J. Quinn to Get Salary

BOSTON, June 3—The state house of representatives yesterday passed to be engrossed, under a suspension of the rules, the bill enabling the city of Boston to pay to Sarah C. Quinn, widow of H. Joseph Quinn, deputy superintendent of markets, who died last week, the balance of Mr. Quinn's salary for the year. Similar action has already been taken in the senate.

A bill reported by the ways and means committee to provide for an appropriation of $10,000 for the expenses of the special committee to investigate terminal and transportation facilities in the metropolitan district was passed to be engrossed under a suspension of the rules.

The petition of George L. Rogers to authorize the metropolitan park commission to spend $2500 from the park maintenance fund for the maintenance of the West Roxbury parkway was referred to the committee on rules on the question of admission.

Good Time, Talbot Hall, Fri. Eve.

FORMER PRES. TAFT SPEAKER

PHILADELPHIA, June 3.—Former President W. H. Taft was the orator today at the commencement exercises at Bryn Mawr college. The occasion was of especial interest to him, as his daughter Helen was one of the graduates. She received the degree of bachelor of arts.

The former president, in his oration spoke on international peace.

ART IS THE HANDMAID OF HUMAN GOOD
LOWELL

CITY OF LOWELL

Proposals for Pumping Engine

Sealed proposals will be received at the office of the Commissioner of Water Works and Fire Protection, Lowell, Mass., until 10 o'clock a. m., Tuesday, June 15th, 1915, for the construction, delivery and erection, complete, ready for use of a vertical triple expansion crank and fly wheel pumping engine of eight million ($,000,000) gallons capacity, for the City of Lowell, Mass., as per specifications in the office of the Water Works Department at City Hall.

Each bid must be accompanied by a certified check or cashier's check upon a National Bank of the City of Lowell or Boston, payable to the order of the Treasurer of the City of Lowell, for the sum of One Thousand Dollars $1000), or an acceptable surety bond of like amount will be satisfactory; said check or bond to be returned to the bidder in case his proposal is not accepted.

No bids will be considered for other than a vertical triple expansion crank and fly-wheel engine, nor from other than the regular pump manufacturers. Bids shall be addressed to the Commissioner of Water Works and Fire Protection, Lowell, Mass., and marked, "Proposals for Pumping Engine."

The Commissioner reserves the right to reject any or all bids, should he deem it for the interest of the City of Lowell so to do. (Signed).

JAMES H. CARMICHAEL,
Commissioner of Water Works and Fire Protection.

June 3, 1915.

SUIT FOR $50,000

Wife Aids Husband in Love Suit Against New York Doctor

MORRISTOWN, N. J., June 3.—Testifying in behalf of her husband, George H. Wilder, a wealthy New York stock broker who lives at Madison, in his suit against Dr. George Stuart Willis, a local physician, for $50,000 for the alleged alienation of her affections, Mrs. Wilder yesterday told of the relations between herself and the physician.

The case went on trial before Circuit Court Judge George S. Silzer in the supreme court after a number of adjournments.

Mrs. Wilder testified that Dr. Willis had been her family physician since 1907, and that the two families had been very intimate, taking week-end trips to Chatham, Mass., the home of her father, and attending the theatre together.

Her relations with the doctor began, she said, on Feb. 18, 1913, when as the doctor was leaving the house after making a call he suddenly seated himself in a chair, and, drawing her to his lap, kissed her.

She said she cried because of the insult, and he told her he would not do it again. A few days later, while making another call, however, he again kissed her and otherwise mistreated her.

This, she testified, continued until April 30, Dr. Willis calling at the house two or three times a week.

At the same time, she testified, he poisoned her mind against her husband whom she always had trusted by telling her he had outside affairs and was doing "what half of Morristown is now doing."

She began, she said, to be irritated with her husband and to love Dr. Willis. On April 30 she was ill, she said, and her maid sent for Dr. Willis. When he came he told her, she testified, not to worry. She told him, however, she said, that she was going to tell her husband that night. The doctor said: "Don't do that or I will stand against a tree and let him shoot me."

She said, however, "I told Mr. Wilder. He took my hand and said I had broken his heart."

On the following Sunday evening Mr. Wilder and she met Dr. Willis and his wife at the doctor's residence and Mrs. Wilder told the story. She also testified that she had talked to Dr. Willis relative to settling the matter without a scandal, but they could agree on no procedure.

She testified that she was ill from April 30 until July 3, when she left her husband. She was separated from him until Nov. 14, she said, her two children being with her with the exception of a week when he had them.

On cross examination, she said, she was testifying in behalf of her husband because of stories told about her by Dr. Willis that she was insane, a drunkard and a person who would spoil his reputation if she talked.

Asked if she was not sane, she said: "I don't know, ask Dr. Evans there or somebody else."

BOY SHOT HIS BROTHER

ST. JOHNSBURY, VT., LAD WAS CLEANING SHOTGUN WHEN IT DISCHARGED

ST. JOHNSBURY, Vt., June 3.—Thomas Rook, 14, son of George Rook, was accidentally shot by his brother George, 16 years, yesterday. The older brother was cleaning a shotgun which he supposed was empty. The family was seated at the dinner table in the room adjoining when the gun discharged, ploughing through the door panel.

Two shots entered the boy's eye and his face and chest were horribly mutilated. The eye was removed and the lad has a chance of recovery. When George Rook saw what he had done he caught his brother up in his arms and attempted to carry him to Brightlook hospital, a half mile distant.

MORE THAN $2,000,000 PAID

Westinghouse Co. Settles for Springfield and Chicopee Plants—First Order for 1,000,000 Rifles

SPRINGFIELD, June 3.—The New England Westinghouse company yesterday completed the transactions for the purchase of the business and plant of the J. Stevens Arms and Tool company in Chicopee Falls, and the plants of the Stevens-Duryea Automobile Co. in Chicopee Falls and East Springfield.

Checks for the required amounts were deposited, the price for the J. Stevens Arms and Tool company being more than $1,000,000 and the price of the plants of the Stevens-Duryea company being $1,000,000.

The plants will be operated by the recently incorporated New England Westinghouse company for the manufacture of war munitions, the first order being for 1,000,000 military rifles for the Russian government.

COUNTERFEITER SENTENCED

Philip Lieberman, Alias Davis, Given 10 Months in Danbury, Conn., Jail on Plea of Guilty

HARTFORD, Conn., June 3.—Philip Lieberman, alias John Davis, known to secret service men in this country and abroad as a counterfeiter, was sentenced in the United States district court yesterday to 10 months in Danbury jail for counterfeiting. He pleaded guilty some time ago.

Lieberman was captured last December in a farmhouse at Marlboro, in a raid led by Chief William J. Flynn of the United States secret service. When arrested he was at work, surrounded by counterfeiting equipment.

CLASSIFIED ADS.

Received Too Late for Classification

CITY OF LOWELL

No. 125 Dealer. June 3, 1915.

Notice is hereby given under Chapter 100 of the Revised Laws, that Frank T. Parks, William F. O'Leary, J. P. Connor & Co. have applied for a license to sell intoxicating liquors, of the fourth class as (Dealers) at Nos. 20 Tilden st., 181 Moody st., and bulkhead on Moody st., in four rooms on first floor; one room on second floor; two rooms on third floor and in cellar.

By order of the License Commission.
JOHN J. MULLANEY, Chairman.

EXPERIENCED DRESSMAKER wanted at once. Apply 731 Broadway, Mrs Quinn.

QUARTERED OAK DINING ROOM table, highly polished; will sell cheap. Apply 290 Rogers st.

BILLERICA BOY IN ARMY

John Connolly and Ten Others From Mass. Enlisted in British Army—Letter to His Parents

John Connolly of this city, son of Mr. and Mrs. Nicholas Connolly of North Billerica, has joined the British army and according to a letter written by him on May 19, he was at Bristol, England, drilling with a company preparatory to receiving an order to go to the front and take part in the European conflict.

Connolly, who is about 22 years old, and 10 other boys from Massachusetts, left Boston on May 5 expecting to sail to Liverpool but upon arriving at Avonmouth, they met some British soldiers and soon afterward joined the army there. The 11 boys from the Bay State are now members of the Sixth Gloucester Territorials and are stationed at Bristol.

In his letter, the Lowell boy states that he is highly pleased with the surroundings at Bristol and is enjoying his training session very much. His company drills five hours a day, three in the forenoon and two in the afternoon, and the remainder of the day the soldiers are allowed to spend in whatever way they wish. As there are no barracks in Bristol, says young Connolly, the boys are boarding out in private families, and this feature has proven very satisfactory.

Upon enlisting in the Sixth Gloucester, the Lowell boy was given two uniforms, three army shirts, two pairs of heavy shoes, an overcoat, sleeping cap, rifle and other things which, he claims, gave him the impression he was to represent a whole army. In the close of his letter, Jack wishes to be remembered to all his Lowell friends and writes that he is liable to be ordered to go to the front any day.

John Connolly was born in this city and lived here and at North Billerica all his life. He is well known in Lowell having been employed here for several years.

HITZUM
Lawn Mowers
$2.50 to $3.50
Money Back
Lawn Mowers
$4.50 to $10.00
We guarantee satisfaction or your money back.
STORE CLOSES TODAY AT 12 NOON
Ervin E. Smith Co.
43-49 Market Street
Lowell - - - - - - Mass.

EDWARD HARRINGTON DEAD

Oldest Man in Groveland—Was Selectman from 1876 to 1888—Born in Boston

HAVERHILL, June 3—Edward Harrington, aged 92, the oldest man in Groveland, died at his home yesterday. Mr. Harrington was born in Boston but removed to Groveland in his childhood. He was a selectman from 1876 to 1888.

For many years he was in the coal, grain and lumber business. He was a member of Charles C. Dame lodge of Masons of Georgetown and of Haverhill commandery, Knights Templar.

Bellevues at Billerica, Fri. Eve.

TREE SPRAY KILLED HENS

TAUNTON, June 3.—Cows made sick, hens killed and a big strawberry patch ruined was all that Roger S. Howard of Eastondale said followed in the wake of last year's spraying of his trees with lead arsenate, to protect them against the gypsy and brown tail moths.

Howard was in the Taunton court yesteday charged with threatening to shoot State Inspector Roscoe W. Melindy, who came around this year to repeat his spraying operations.

Howard, Melindy said, met him with a gun in his hand and told him that if he tried to spray his trees this season he would fill him full of lead.

Howard was fined $5 and warned by the court.

CAPT. HOOD NAMED

WASHINGTON, June 3.—Secretary Daniels today designated Capt. John Hood of the naval general board to command the dreadnought Texas to succeed Capt. A. W. Grant, recently assigned to the command of the Atlantic submarine flotilla. Capt. W. L. Rogers, at present commanding the battleship Delaware, will succeed Capt. Hood as a member of the general board.

If you want help at home or in your business, try The Sun "Want" column.

RUSSIAN REPORT

Successes Claimed at Many Points—Admits Przemysl Threatened

PETROGRAD, via London, June 3, 7.07 a. m.—An official statement issued last night at the headquarters of the Russian general staff was as follows:

"In the Shavli region Monday we repulsed successfully several attacks and captured a redoubt east of the village of Trawliany.

"On the Narew front on the left bank of the Vistula, the enemy on Tuesday delivered several attacks, which we repulsed.

"In Galicia Monday between the Vistula and Przemysl stubborn fighting developed, our troops gaining somewhat important successes on the left bank of the lower San, taking several villages, some with the bayonet. On the right bank of the same river we were successful near the village of Kahkouve, taking a base south of the village, capturing 1200 prisoners, including 22 officers and eight quick firers.

"Przemysl was bombarded with heavy guns up to 16-inch calibre and the enemy delivered his principal attack against the north front in the region of Forts 10 and 11, at the forts hastily improvised on the west and south fronts of the fortress. The besiegers already are within storming distance of the works on the south.

The capture of the five forts in the northern sector bring the besiegers before the intermediate girdle of field fortifications which the Austrians erected in the interval between the first and second sieges and which the Russians since then have strengthened further. This girdle makes skilful use of all the inequalities of the rolling, hilly terrain but it is believed here will be able to offer only a brief resistance.

There still is a third line of defense—the inner girdle of redoubts provided with guns, machine guns, wire entanglements and concrete bombproofs—but Austrians are confident it will be incapabe of withstanding a bombardment by heavy artillery.

The reports of military aviators indicate that the Russians themselves are of two minds regarding the defense of Przemysl. While the archduke's forces were approaching the San river and even after the campaign against the fortress began the Russians poured a stream of trains with reinforcements, ammunition and supplies into Przemysl along the double track railroad from Lemberg. When the besiegers approached within artillery range of the railroad and highway the movement in this direction ceased and the Russians began an equally hurried rush of men and supplies away from the fortress.

There are said to be other indications that the Russians have become reconciled to the probable fall of Przemysl and the possible abandonment of Lemberg is seen in the transfer of military headquarters from that city to Brody on the Russian frontier, while the civil administration has been shifted to Zloczow, 40 miles east. Work on the fortifications around Lemberg has been discontinued and aviators report that long trains of freight cars are leaving in the direction of the frontier. They do not show the Red Cross, and the inference is drawn from this fact that they are not transports of wounded but are carrying to a place of safety supplies from the Lemberg magazine.

CHICAGO WOMAN ACCUSED

Isabelle Wade Had Military Maps of Italy and German Letters—Said to Be Accomplice of Bavarian Spy

MILAN, via Paris, June 3.—Isabelle Wade, aged 37, of Chicago, was arrested at Milan yesterday on the charge of being an accomplice of a Bavarian officer, who is accused of espionage.

A few days ago the police arrested a Bavarian officer named Martin Schehammer on suspicion of espionage. He had made several visits to the provinces of Brescia and Verona in the war zone.

It was learned that Schehammer had lived in several Italian towns, Milan and Rome included, and had made many addresses. His close acquaintance with Isabelle Wade of Chicago, a singer was discovered, and the police found the woman living in an apartment here under the name of Margherita Martello.

Search of her apartment revealed a large package of correspondence in cipher and military maps of important strategic value in the provinces of Alessandria, Udine, Verona and Bassano. These were contained in a large valise in which also were field glasses and a revolver. From another package of German correspondence it would appear that Isabelle Wade had had dealings with the police of Berlin.

The woman at first maintained that she was Margherita Martello and had found the valise on the street, but after spending a short time in prison she admitted her real identity and declared that Schehammer had placed the valise in her hands, saying that he was shadowed by the police and feared he would be arrested at any moment and that it was necessary to hide the documents.

METROPOLITAN GOLF MATCHES

RYE, N. Y., June 3.—During the first round of match play for the 17th championship of the Metropolitan Golf association at the Apawamis club today, weather conditions were vastly better than yesterday and more conducive to good golf. The nine players who tied with scores of 169 each for the last three places in the qualifying division of 32 played off this morning. E. M. Barnes, Englewood, N. J.; H. A. Steiner, Inwood, N. Y., and John Bredemus, New York, the former Princeton strong man, won the places.

Archie M. Reed, St. Andrews, N. Y., beat Fred M. Kerr of Midland, L. I., 5 up and 3 to play in the first match.

ACADEMY THUR. FRI-SAT.
FRITZI SCHEFF IN PRETTY MRS. SMITH
6 OTHER REELS

Flynn's Market

137 GORHAM STREET — FREE DELIVERY TO ALL PARTS OF THE CITY AND SUBURBAN TOWNS — TELEPHONE 4693—4694

Your Money's Worth or Your Money Back

SPECIALS

Potatoes, 4 peck limit 12c peck
Legs Lamb.....12½c lb.
New Smoked Shoulders, 11½c lb.
10c Bag of Salt..... 5c
Fat Salt Pork, 15c value, lb.....10c
Spare Ribs, the best, lb.....7½c
Sugar, 10 lb. limit, lb.....6c
Pure Lard, Swift's.....2 lbs. 25c
Cookies—All kinds.....7½c lb.
Evaporated Milk.....2 cans 15c
Gunpowder Tea .....18c lb.
Irish Tea .....40c lb.
Formosa Oolong .....25c lb.

BEANS

Kidney Beans, qt.....10c
New York Pea Beans, qt.....11c
German Green Peas, qt.....11c
New Lima Beans, lb..... 9c
Cranberry Beans, qt.....10c

"MILK BREAD"

Hot Doughnuts, doz..... 8c
Large Long Loaf.....8c
Half Size Loaf.....4c
Fruit and Pound Cakes, lb.....17c
Butter Thins, fresh baked....2 lbs. 25c

ROASTS

Fancy Rib Cuts, lb.....15c
Chuck Roast, lb.....10c
Bottom Round, lb.....16c
Top Round, lb.....18c
Sirloin Roast, the best, lb.....20c
Pot Roast, lb.....10c
Roast Veal, lb.....12c
Roast Lamb, lb.....12c
Roast Pork Shoulder, lb.....11c
Roast Beef Butts, lb.....13c
Roast Chicken, lb.....22c
Roast Leg of Lamb, lb.....12½c
Roast Pork, lb.....11½c

STEWS

Beef Stew, lb.....10c
Veal Stew, lb..... 8c
Lamb Stew, lb.....10c
Chicken Stew, lb.....15c

CORNED BEEF

Thick Rib, lb.....10c
Fancy Brisket, lb.....12c
Navel Ends, lb..... 8c
Rolled Flank, lb.....10c
Corned Shoulders, lb.....10½c
Smoked Shoulders, Morris' best, lb. 11½c

LARGE BAGS 99c **FLOUR** SMALL BAGS 35c
Bridal Veil, Ceresota, Gold Medal, White Sponge and Pillsbury's Best at Lowest Prices.

BUTTER

New Made Butter, lb.....27c
Fancy Dairy Prints, each.....16c
Topsham Creamery, lb.....32c
Peanut Butter, lb.....12c
Jelly, all kinds, lb..... 5c
Jam, all kinds, lb..... 8c
Butterine, 2 lbs.....25c

HAMS

Armour's Star Hams, 10 lb. average, 17c
Armour's Lean Hams, lb.....14c
Swift's Best Hams, lb.....15c
Cudahy's Best Hams, lb.....15c
Reed Hams, lb.....20c
Reed's Bacon, lb.....25c
1-2 Hams, any kind, at same prices.

EGGS

Fresh Eggs.....19c doz.
DUCK EGGS
Warranted Fresh.....25c Doz.
BROOKFIELD EGGS
Large Brown Eggs.....26c doz.

Large Onions, pk.....25c
Spanish Onions, 2 lbs. for 7c
Pails of Jelly, 5 lbs., ea., 20c
"Oriental" Pineapple, large can 15c
Fancy Table Prunes, 3 lbs. 25c
Sun Dried Peaches, lb..... 8c
Fancy Table Raisins, lb...10c
Small Cake Raisins, lb....10c
3 Pkgs. Boston Rice.....25c
New Rolled Oats, 6 lbs....25c
Yellow Corn Meal, 8 lbs....25c
Graham Flour, 6 lbs.....25c
Buckwheat Flour, 6 lbs....25c
Rye Flour, 6 lbs.....25c
Lemons, doz.....10c
Baldwin Apples, gal. can.24c
Large Bunch Celery.....10c
Head Lettuce 5c
Budlong Spinach, pk 5c
Radishes, bunch 1c
Scullions, bunch 1c
Rhubarb, 6 lbs. for.....5c
Hot House Cucumbers, 3 for 10c
New Evaporated Apples, pkg. (will make 5 pies).....10c
Large Pineapples, each....7c

A "TIP" ON TEA PRICES

The war has increased the price of teas of all kinds, especially Ceylons. Every family in Lowell ought to buy from 5 to 20 pounds of Tea at once. It doesn't matter where you buy it, only do it now. Tea will be 20c to 30c a pound higher within 3 months. BUY NOW!

BASEBALL AND FIELD SPORTS

THE SUN SPORTING PAGE

BOXING, GOLF AND ATHLETICS

14-4 TROUNCING

Lowell Swamped by Manchester—Fielding Poor—Pitching Weak

(Special to The Sun)

MANCHESTER, June 3.—Going after the ball game from the very start out at Textile park yesterday afternoon Jack Kiernan's Manchester players hammered the offerings of Arthur Maybohm to all corners of the lot, and walked away with the victory by the score of 14 to 4. Fifteen hits, including two triples, and an errorless exhibition in the field were the feats performed by the Textiles, and all in all their work was of the sort a real championship club serves up. The locals aren't champs, to be sure, but they pastimed yesterday in real championship style.

While the locals were playing ball of the big league variety, the visitors were giving one of the most sorrowful exhibitions any professional club has shown in this city in many moons. Eight errors are charged to the Lowell players, and that's letting them away a bit easy at that. The easiest kind of rollers went through the infielders, and the ball was thrown around with a recklessness such as grammar school boys display.

The visitors started to err in the second inning, and they continued to grow worse during Maybohm's stay in the box, which was limited to five innings. In justice to the Lowell pitcher, however, it must be said that he was pitching good ball in the early stages, and his ascension in the fourth and fifth was to be expected, for the support he was receiving would discourage any moundsman.

While the home stickers were hammering the offerings of Maybohm, "Hank" Horsey was twirling a grand game. Occasionally the Lowell hitters got to him, notably in the fifth and seventh, but "Hank's" mates had him so far out in front that he was taking things rather easy.

McGeehan, Kane and Torphy led in the attack on Maybohm, each collecting three, with McGeehan mingling a triple into his contribution, peeling it off on his first trip to the plate. Snell, too, hit the ball hard and timely, his two singles coming when they could send runners across.

Had Maybohm remained on the mound, we'd probably have been out to the ball park yet, but "Cuke" Barrows got a bit tired chasing the sphere around out in the centre field territory and hauled Hauser, a southpaw, to the rescue in the sixth. And the former Federal leaguer was equal to the occasion, allowing but one hit during his three innings of work. One run was counted off him.

Torphy and Spires gave the best exhibition of infield play served up on the local diamond in many a day. Spires grabbed two far to his left and while under full steam shot the ball to first ahead of the runner. It was pleasing to watch Torphy hustle in on the slow bounders, and shoot the ball across to complete the play. Previous to Torphy's assignment to shortfield duty the slow ones were being beaten out for hits.

Every way you look at it yesterday's game was the most pleasing—from a local viewpoint—yet staged here. The Textiles were aggressive at all times, walloped the ball viciously, played bang-up ball in the field and upset the visitors completely by the wildest sort of base running. The score:

MANCHESTER

	ab	r	bh	po	a	e
McGeehan 2b	5	3	3	3	5	0
Kane cf	5	4	3	2	0	0
Reed rf	5	2	2	0	0	0
Briggs lf	5	2	1	1	0	0
Snell 1b	3	3	2	15	0	0
Torphy ss	5	0	3	1	7	0
Spires 3b	4	1	1	1	7	0
Fish c	5	0	0	0	0	0
Horsey p	5	0	0	0	3	0
Totals	42	14	15	27	22	0

LOWELL

	ab	r	bh	po	a	e
McCleskey rf	5	0	1	0	0	0
Fahey 2b	4	0	1	0	2	1
Barrows cf	4	0	0	0	0	0
Stimpson lf	4	0	0	2	0	0
Meyers 1b	4	0	1	14	1	1
Dee ss	3	2	1	1	6	1
McMahon 3b	3	2	2	1	4	2
Ahearn c	4	0	2	5	1	1
Maybohm p	2	0	0	1	3	2
Houser p	2	0	0	0	1	0
Totals	36	4	8	24	18	8

Manchester	2	4	0	5	2	0	0	1	*—14
Lowell	0	0	0	0	2	0	2	0	0— 4

Three base hits, McGeehan, Briggs. Stolen bases: Snell, McGeehan, Spires, Kane, Briggs. Double plays: McMahon, Meyers and Ahearn. Hits: Off Maybohm 14 in 5 innings; off Houser 1 in 3 innings. Bases on balls: Off Horsey 2; off Maybohm 1; off Houser 1. Hit by pitcher: By Maybohm (Snell). Struck out: By Houser 2. Passed ball: Ahearn. Umpire: Kecler. Time: 1.45.

LEAGUE STANDINGS

N. E. League

	Won	Lost	1915 P. C.	1914 P. C.
Lawrence	18	8	.692	.520
Portland	16	9	.640	.538
Worcester	16	12	.571	.583
Manchester	14	14	.500	...
Lynn	12	14	.462	.701
Lowell	10	16	.385	.385
Lewiston	11	17	.393	.423
Fitchburg	10	17	.370	.414

American League

	Won	Lost	1915 P. C.	1914 P. C.
Chicago	27	15	.643	.429
Detroit	26	17	.605	.595
Boston	19	15	.559	.487
New York	19	17	.528	.447
Washington	16	19	.457	.600
Cleveland	17	21	.447	.325
St. Louis	17	23	.425	.513
Philadelphia	13	27	.325	.605

National League

	Won	Lost	1915 P. C.	1914 P. C.
Chicago	23	16	.590	.476
Boston	20	18	.526	.306
Philadelphia	20	18	.526	.457
Brooklyn	20	18	.526	.472
St. Louis	20	20	.500	.455
Pittsburgh	18	20	.474	.568
Cincinnati	15	20	.429	.619
New York	14	20	.412	.657

Federal League

	Won	Lost	1915 P. C.	1914 P. C.
Pittsburgh	23	17	.575	.459
Kansas City	23	17	.575	.450
Newark	22	17	.564	*.471
Chicago	23	18	.561	.541
St. Louis	18	17	.514	.475
Brooklyn	18	19	.486	.500
Baltimore	15	24	.385	.629
Buffalo	13	26	.333	.500

* Indianapolis last year.

MARATHON RACE

Contest to Determine Champion of Lowell to be Held July 3

A marathon race from Belle grove to the Sacred Heart grounds in the rear of the church on Moore street will be the feature of a long list of sporting events to be run off in connection with the annual parish picnic to be held on Saturday afternoon, July 3. There is great interest in this event inasmuch as the race will determine the champion marathoner of Lowell and suburban towns. The entries are already coming in and indications point to a large field. As a result of the recent race held by the Bunting club great enthusiasm is being manifested by those who appeared in the Memorial day event and several have signified their intention of participating in the coming race.

Last year the Marathon race held under the auspices of this parish proved one of the most interesting races of the season. It was won by George Goddard and he received a gold watch. There were 25 entrants in the former grind and the managers expect as many this year. The race will start at 2.30 o'clock and the course will be upper First street, to Bridge, to Merrimack, to Central, to Gorham, to Moore, to Meadowcroft, to St. James street, into the picnic grounds. After the marathon other sporting events will be pulled off. A hurdy-gurdy concert for the benefit of the children will also be given.

In the evening there will be an entertainment, a feature of which will be a band concert. The razzle-dazzle, that novel aerial machine, which was brought here last year from Buffalo, will again occupy a conspicuous place on the midway. Various booths will be located at advantageous points and a preponderance of colored lights will be hung around the grounds. Other features will be introduced and the event promises to even eclipse that held last year, when over 3000 people enjoyed the well arranged program.

YESTERDAY'S RESULTS

New England League

Lawrence 2, Lynn 0.
Manchester 14, Lowell 4.
Lewiston 9, Worcester 2.
Fitchburg 9, Portland 5.

American League

Boston 7, New York 1.
Detroit 4, Chicago 1.
St. Louis 4, Cleveland 0 (6 innings—rain.)
Washington-Philadelphia—rain.

National League

Boston 5, New York 5 (10 innings—called.)
St. Louis 5, Cincinnati 4.
Brooklyn 7, Philadelphia 2 (first game.)
Brooklyn 4, Philadelphia 3 (second game.)
Chicago-Pittsburgh—rain.

Federal League

Kansas City 4, Pittsburgh 0.
St. Louis 2, Chicago 1.
Newark 3, Baltimore 2.
Brooklyn-Buffalo—rain.

LEACH CROSS BEATS WOLGAST

NEW YORK, June 3.—Leach Cross of New York outfought Ad Wolgast, former lightweight champion, in a 10-round bout last night.

Cross had a decided advantage in every round but the fourth, when Wolgast showed a little of his old time form and used a left to the body effectively. In the sixth round Wolgast floored Cross with a left hook to the jaw and Cross took the count of eight on one knee while hantering the former champion. Cross, after getting on his feet, came back with a volley of lefts and rights that brought blood from Wolgast's mouth and nose and offset his slight lead. Wolgast continued bleeding during the rest of the bout.

GAMES TOMORROW

New England

Lowell at Lawrence.
Manchester at Lynn.
Fitchburg at Lewiston.
Worcester at Portland.

American League

Chicago at Boston.
Detroit at New York.
St. Louis at Philadelphia.
Cleveland at Washington.

National League

Brooklyn at Pittsburgh.

Federal League

St. Louis at Chicago.
Pittsburgh at Kansas City.

AMATEUR BASEBALL

The Colburn A. C. defeated the West Ends Saturday by the score of 15 to 9. Next Saturday the Colburn A. C. will play the Lisbons on the Dixwall grounds. Any team wishing to arrange games write to Thomas Gardiner, 25 Boisvert st.

Ha! Johnny Mooney and his bunch of Chippewas are going to forget such a team as the Chippewas ever existed and are now going to call themselves the Carlisles. The Chippewas showed considerable promise the first of the year but several reserves made the team play mediocre ball and Manager Mooney decided to shake the jinx, hence the name Carlisles.

The Young Indians are going great guns and up to the present time have copped seven straight victories, (some record.) The Indians are the logical champion 12-year-old team of the city and are open for games with any of the so-called champs. Johnny McMahon is the star player of this aggregation and his friends say he will develop into a wonder with a little experience.

The Ewars are ready to challenge any 14-year-old team in New England. We have won six straight games, two from the Iroquois, whitewashing them twice. (Iroquois team please take notice.) We have also won from the Burnsides, North Chelmsfords, Dalton A. C. and the Belle Groves. We would like to hear from any team we have not played. Send all challenges to Albert Perley, 75 Warwick street, or telephone 1037-R, between 6 and 6.30 nights.

Mr. Editor: We are the Athletics who have won ten games this season without losing one. Last Monday we defeated the Iroquois, Emeralds and Utopias. We batted Green of the Emeralds all over the diamond. The pitching of Foley, Boyle and O'Connor and the backstopping of G. Rogers were the features. The scores were: Athletics 10, Emeralds 5; Athletics 15, Iroquois 2; Athletics 15, Utopias 9. We would like a game with the Ewars who are beating everybody. Our lineup is: G. Rogers, c; Foley, p; Saunders, 1b; D. O'Connor, ss; Coope, 2b; Keyes, 3b; E. Rogers, rf; Clavin, cf; Boyle, lf.

LOWELL'S POOR SHOWING

Due to Lack of Confidence—Local Club Lacks Leadership—Barrows a Disappointment

Once more the Lowell team has been subjected to an overwhelming defeat. Again the fans have turned away from the bulletin boards with disgust depicted upon their faces. The same question is rife all over the city wherever a baseball enthusiast is to be found, "What's wrong with our ball club?"

Yesterday in Manchester eight errors were chalked up for Lowell. On the face of this it would seem that the entire team was rocky but I do not think that such is the case. Instead I consider that the Lowell club is very nearly equal in strength to any aggregation in the league even to Hugo Duffy's Portland outfit which at present appears to be the cream of the circuit.

Lowell has been losing regularly. We all know that, but to get at the reason for it is another matter. A higher salaried club would be hard to find in Class B ball than the one we have in our midst yet they are not winning. The old players whom we have with us from last year's ranks are pretty good ball players and the new timer came here with excellent records behind them in other circuits.

There seems to be just one good reason why this club isn't up there fighting for the top of the perch. We've outhit our opponents and although our pitchers haven't proven the best in the league they have worked fairly well everything considered. In a word the Lowell club lacks a head—the team is without a suitable leader.

Roland Barrows was bought from the Rochester club last spring by President Roach in an attempt to give Lowell a first class manager, one who had been up in the big show and who could fill his position in the outfield and rank with the pick of the league's hitters.

Barrows was with the White Sox for a time and was then sent down to class AA baseball. It was supposed that Barrows would come to Lowell equipped with all the latest inside baseball known to modern diamond science. But thus far he hasn't shown any commanding managerial ability.

There is no doubt in my mind but what Barrows has tried hard to win ball games although at times it has looked just the reverse. Several times at Spalding Park he has balled after starting for fly balls he could at least have gotten very close to if he had kept on his way.

There has been very little inside baseball seen at the park this season. By inside baseball I do not mean the intricate plays pulled off only on rare occasions on big league diamonds but rather the more common run-getting schemes well known to the fans as well as managers.

For instance in a game a few days ago at Spalding park McCleskey was on third and Dee on first and only one man out. A double steal was tried with the result that McCleskey was easily thrown out at the plate. A double steal at a time like this looked as though the squeeze play was entirely forgotten. If the manager intended to make a play for the run on third the batter should have been instructed to lay down a bunt at least.

Barrows himself is playing the wrong berth in the outfield. Swayne is a faster man by far than the manager and should be playing center field where his speed will be of more avail to the team. Triples and doubles have whistled by Barrows this season which would undoubtedly have been pulled down by a fleeter outfielder.

There isn't that same unison of feeling among the Lowell players this season as in the years gone by. And this gets us down to those eight errors yesterday.

When a club hasn't confidence in itself, mistakes are almost certain to occur. Also if undue criticism is hurled at a player neither he nor his teammates have that same feeling of security that is imposed in a management in which they place unlimited confidence feeling certain that he can detect the good playing from the bad.

It is said that Sieser was "panned" for losing that 4—1 game which he worked in the other day at the local park. After allowing but two hits in nine innings Matty was taken to task. What more a manager can expect from a pitcher than this is hard to conceive.

A finer chap personally than Barrows I wouldn't ask for. He is always a gentleman on and off the ball field. But this fact won't win us ball games, will it?

The failure of the Lowell club to make good thus far this season is just as much a disappointment to Owners Roach and Kennedy as it is to the fans. They have loosened their purse strings and gone to extraordinary expense for any minor league in assembling this season's outfit yet look at our rating in the percentage column today.

In my estimation Lowell has the finest sort of baseball promoter at its head. Andrew F. Roach, president of the local club and its principal owner, possesses more sporting blood in his veins than any other man connected with New England league baseball. They'll back up this statement all around the circuit.

He has lost money and whole boodles of it since his purchase of the Lowell team. Two seasons are all that netted him any return and the receipts from one of these is hardly worthy of mention. Yet he has stuck it out and tried every season to give Lowell a championship baseball club apparently, although not any more anxious than any of the rest of us to lose money, placing the winning of a pennant ahead of a financially successful season. It was Roach who kept baseball in Lowell this season if not in the entire New England league.

Something has got to be done and done quickly if we are going to have a look-in on the flag race. The release of Lohman yesterday looks as though the can might tinkle some more before the murky baseball atmosphere clears. However, we'll just keep on rooting for the home club and bear in mind that there are others besides ourselves who suffer whenever Lowell goes down in defeat.

BILL POWERS RELEASED

PITCHER OBTAINED FROM NEW LONDON CLUB GIVEN WALKING PAPERS BY PRES. ROACH

Bill Powers, the pitcher obtained from the New London club last week, was released this morning by President Roach. This is the second pitcher to receive his walking papers in as many days, Lohman having stopped off the plank yesterday. Powers picked up his warbag and started for the Federal league depot at Buffalo as soon as he heard the sad news.

THE 1916 OVERLAND

The announcement of the big drop of $325 in the price of the 1915 Overland as compared with the price of last year will be received by the automobile prospect with pleasure, not unmixed with surprise, for the previous price was considered very reasonable. As the quality of the car of the new model is no way inferior to the quality of the 1915 car, this great reduction in price is and must be attributable to the remarkable efficiency which prevails at the Overland factory. As is usually the case when there is efficiency in the factory, the purchaser benefits, and this instance is no exception. This lowering of price means that an automobile of reputable make is placed within the reach of a larger number of people and their happiness is increased thereby. The big question to be solved is how the factory can supply the demand which always follows an announcement of this nature. There is practically no scolution and as usual the late applicants will be disappointed. It is no simple thing to manufacture cars sufficient in number to supply a nation-wide demand.

In speaking about the new model Mr. Flendel, the local agent, said: "If I could realize all my prospects, I'm sure that I would surprise the company with my initial order. However, I presume the demand will be comparatively the same throughout the country, and I'm satisfied with a fair share of the first cars."

NO HORSE RACING

Englishmen Urge Government to Reconsider Order

LONDON, June 3, 7.15 a. m.—The first Wednesday in June has been devoted for generations to London's great racing carnival, the Derby at Epsom and its omission this year brought home to the citizens of the British capital with peculiar emphasis the serious crisis through which the nation is passing.

The decision of the government to abandon all race meetings during the war except that at Newmarket does not meet by any means with universal approval. Quite apart from persons interested in racing because it is their occupation or means of livelihood, large numbers are of the opinion that such a drastic closing down of race meetings not only is needless but inimical to horse breeding. They point to the fact that racing is going on as usual in Germany and contend that its prohibition in England probably will be regarded by her enemies as a signal of weakness.

Great pressure has been brought to bear on the Jockey club to obtain some amelioration of present conditions in the interest of the large number of persons dependent upon the turf for their livelihood. The Jockey club held a meeting yesterday afternoon at Derby house to consider the situation. Those present included Lords Derby, Lonsdale and Durham. The session was executive, but according to unofficial reports, the stewards of the club decided to maintain the present embargo.

There is strong sentiment in favor of at least transferring the Derby, which has been run without intermission every year since 1780, together with the Oaks and Home Oscot races, to Newmarket.

A meeting of protest called by the National Sporting league held in a Holborn restaurant last night was presided over by Horatio W. Bottomley, widely known as an owner of race horses. Resolutions were adopted deprecating the government's prohibition and urging reconsideration. Speakers denounced the Jockey club for yielding to governmental pressure and pointed out that both Germany and Russia are continuing racing, while France and Belgium have been given special permission for French and Belgian horses to come over for the English races.

WHITE TO BOX THOMAS

CHICAGO, June 3.—Charlie White of Chicago was matched today to box Charles "Kid" Thomas, lightweight champion of France, 12 rounds in Boston on June 8. They agreed to weigh 133 pounds at 3 o'clock. White has won his last five contests with knockouts.

FEDERAL LEAGUE MEETING

CHICAGO, June 3.—A call for a meeting of Federal league club owners to be held here on Saturday was issued today by President James A. Gilmore.

ONLY CIRCUS COMING

CIRCUS THURSDAY, JUNE 10

RINGLING BROS CIRCUS AND NEW COLOSSAL $1,000,000 SPECTACLE SOLOMON AND THE QUEEN OF SHEBA

1250 ACTORS 300 DANCING GIRLS 400 SINGERS 735 HORSES TRAIN LOAD OF SCENERY

THE CIRCUS OF 1000 WONDERS

PARADE AT 10 O'CLOCK A. M.
PRECEDING THE FIRST PERFORMANCE
DOORS OPEN AT 1 AND 7 P. M.
PERFORMANCES BEGIN AT 2 AND 8 P. M.
ONE 50c TICKET ADMITS TO ALL
CHILDREN UNDER 12 YEARS HALF PRICE

Admission and reserved seat sale circus day at LIGGETT'S DRUG STORE, 67 MERRIMACK ST. Prices exactly the same as at circus grounds.

MERRIMACK SQ. THEATRE
THE HOME OF THE BIG ORGAN

Soon to be known as "The Strand"

TODAY, FRIDAY, SATURDAY

Marguerite Clark
In "THE PRETTY SISTER OF JOSE"
A Five Act Paramount Feature
—AND—
"THE QUARRY"
A three-act Selig feature, also two extremely funny comedies.

MANHATTANS
CABARET SHOW AND DANCE AT TALBOT HALL, NORTH BILLERICA
Tonight
Tickets 25c. Cars after dance. Madeline Boland, soloist. Miner's orch.

A REAL PICTURE HIT!
2 Times OWL THEATRE Today
JULIUS STEIGER
In His Stage Success
"THE FIFTH COMMANDMENT"
5 Other Mutual Movies
ADMISSION.....5c and 10c
Sliding Roof Flickerless Films

Lakeview Theatre
TODAY 3 P. M. 8 P. M.
Free Moving Pictures
New Program, Mon. Thurs. and Sun.

B. F. KEITH'S
CHARLIE CHAPLIN'S HOME
The Best Ventilated Theatre in Lowell
TODAY, TOMORROW AND SATURDAY
B. A. Rolfe Presents THE EXQUISITE STAGE STAR,
VALLI VALLI
In the Dramatic Surprise
"THE HIGH ROAD"
Another Metro Success, in Five Big Acts, 250 Scenes. See a whole mill on fire, and the big strike riots.
CHARLIE CHAPLIN In a two-reel Comedy and Others
SOUVENIR MATINEE TODAY, to LADIES and CHILDREN
A CUTE LITTLE CHARLIE CHAPLIN STATUE
THE PALMER GLEE CLUB SUNDAY—SEATS NOW SELLING

Lay-to for a spell and swing on this:

You'll start an old-pal-party via a pipe or a makin's cigarette quick as a flash, as soon as you realize it's a live bet to let your good money rub up against some Prince Albert tobacco. Why, it's like beating back to the bushes for old-home week, P. A.'s so friendly, so chummy-*like*.

You see, Prince Albert can't bite *your* tongue, or any other man's; nor parch throats. Because it's made by a patented process that *cuts out* the bite and parch and lets you hear the song of the joy'us jimmy pipe and the makin's cigarette all the day long!

PRINCE ALBERT

the national joy smoke

Just hands you home-made questions like these: Were *you* ever pipe-happy? Did *you* ever hit a brand that just pushed pleasure against your palate? The kind that sort of teased your smokeappetite for some more fire-up then another—and so on, right to the pillow-period!

Well, that's P. A., no matter how you hook it up—pipe or cigarette. *It just fans joy into your system!* You nail that fact bot off the bat, because it's case-cards information! And handed out to you for *personal* and *immediate* attention as being about as real and true as you've heard since Hector was a pup!

P. A. is sold in the toppy red bag for the price of a jitney ride, 5c; tidy red tin, 10c; pound and half-pound tin humidors—*and*—the classy pound crystal-glass humidor with the sponge-moistener top that's not only a joy'us thing to have at home and at the office, but it keeps P. A. in the highest state of perfection.

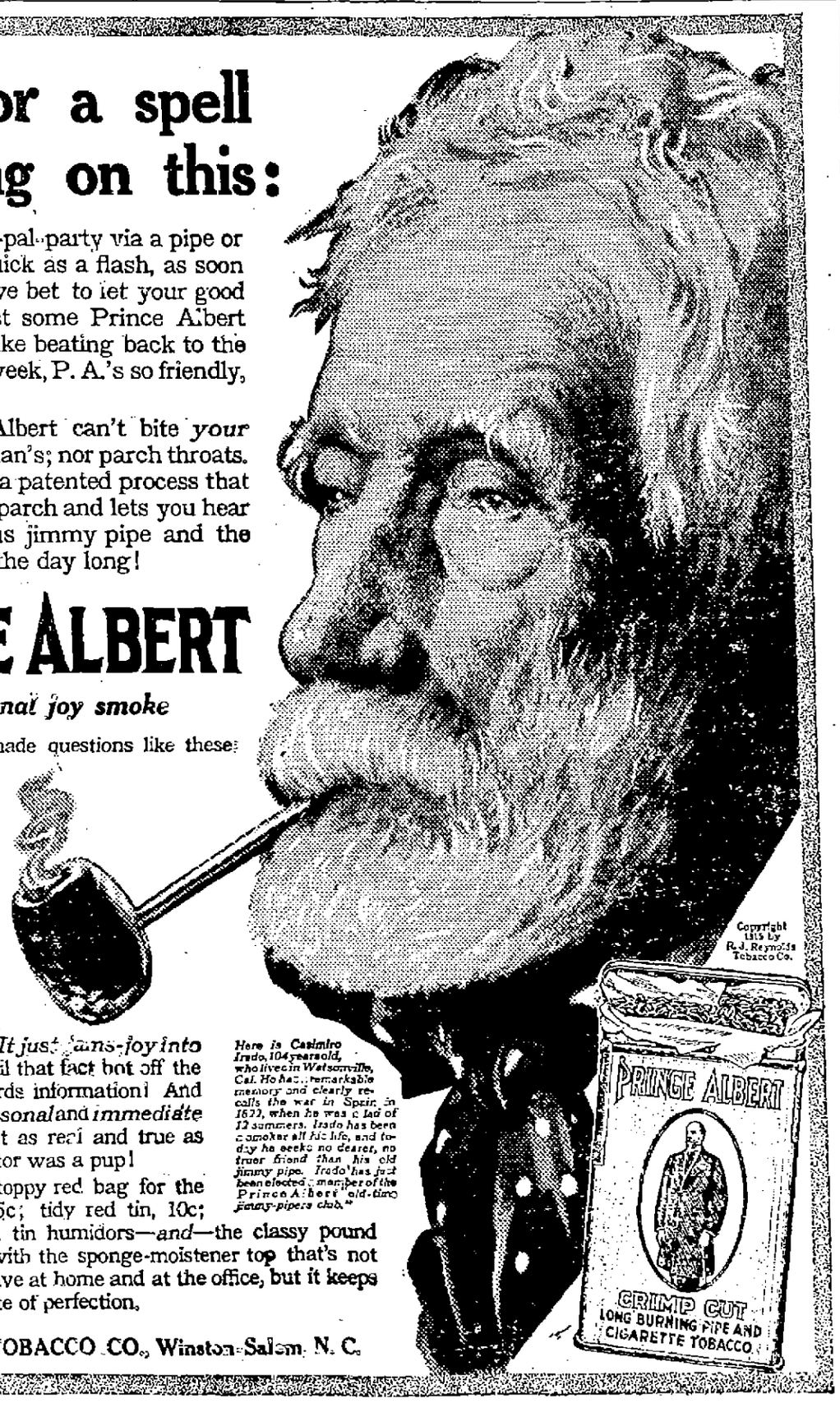

Here is Casimiro Irado, 104 years old, who lives in Watsonville, Cal. He has a remarkable memory and clearly recalls the war in Spain in 1822, when he was a lad of 12 summers. Irado has been a smoker all his life, and today he seeks no dearer, no truer friend than his old jimmy pipe. Irado has just been elected a member of the Prince Albert "old-time jimmy-pipers club."

R. J. REYNOLDS TOBACCO CO., Winston-Salem, N. C.

THE LOWELL SUN

JOHN H. HARRINGTON, Proprietor

SUN BUILDING, MERRIMACK SQUARE, LOWELL, MASS.

Member of the Associated Press

THREE DOLLARS PER YEAR. TWENTY-FIVE CENTS PER MONTH

TRADE COMBINES URGED

This country has long considered the question of combinations in restraint of trade, against which the Sherman anti-trust act was directed. The present administration has left its imprint on our statutes on the same momentous matter, and, on the surface at least, a new era of cooperation between government and legitimate business has superseded eras of persistent hounding and more pernicious eras of insidious collusion. One of the most favorable symptoms of a better spirit is the frankness with which great business questions are being discussed by business leaders and government officials.

In Boston last Tuesday many representatives of leading financial and business interests appeared before the new Federal Trade Commission which held a two days' session in that city, to urge a new form of combination—a combination, not in restraint of American trade but for the extension of American trade. It was the contention of all that the Sherman anti-trust act is an obstacle to the proper development of American trade abroad, and it was urged that this law be changed or that a new law be passed which would make it legal for American exporters to combine for the purpose of conducting selling agencies in foreign countries. The different standards that exist in many foreign countries make some such action imperative, if we are to profit to the full from our present business opportunities.

One of the most pertinent suggestions was for a combination of banking interests so that branches might be established in South American countries on a scientific and practical basis. Without some unification of plan, it was urged there would be undesirable competition between different interests, instead of the collective effort which alone will enable Americans to compete with other countries. The great difference between the business methods of this country and those of other countries, lies in the fact that other countries make of trade extension a government function, and this nation will have to adopt some unification if our private concerns are to compete successfully with firms of England, France, Germany and other powers.

AN EXPLODED VIEW

One of the strongest predictions of calamity heard since the starting of the war has recently emanated from E. A. Filene of Boston, whose business reputation should make him cautious with regard to his predictions. Though not advanced directly as a tariff argument, it was in line with the plaints of those who argue that only by a high tariff can the country hope to be prosperous. The war has proved otherwise, in many respects, but what Mr. Filene argued on was not fact but a forecast of conditions as he sees them or pretends to see them.

Mr. Filene very much fears that with the ending of war, the European nations will be compelled to pay off the debts of the conflict as best they may, and that therefore they will seek out for foreign markets at sacrifice prices, flooding this country with cheap manufactures and underselling this country on all sides in the markets of the world. This is not in line with the records of history, the predictions of our most conservative business heads or the views of common-sense.

With the ending of the war, all of the European nations will, it is true, be on the verge of financial panic, and they will be forced to take drastic measures to restore their power and prestige. Yet, they will have far too serious domestic problems to enable them to compete with this country, and they will also be compelled to look to this country for food and manufactured products. This nation has now become the financial centre of the world, and it is enjoying a sound and well based era of growing prosperity. We have weathered the worst of the storm satisfactorily, and there is no reason to anticipate anything but thriving business conditions. It is well for the country at this juncture that the predictions of Mr. Filene sound more like exploded tariff arguments of an ancient vintage than the convictions of sincere shapers of public opinion.

SOUTH AMERICAN TRADE

It seemed to be the consensus of opinion among the associations and business houses represented that to compete with foreign business firms in South America is a far more serious question than most imagine, and that no nation will surrender its trade prestige without a supreme effort. It can easily be seen what the result of competition between Americans would be, at such a pass. Foreign powers by direct aid would be behind their representatives as a unit, while individual Americans would be striving to undersell each other and to compete with other Americans instead of making a common interest of American trade extension in a national sense.

The government departments which have devoted special attention to our foreign trade opportunities have from the first emphasized the necessity for co-operation and full reorganization. It will undoubtedly do everything possible to back any legitimate American business interest that goes into competition with foreign business in a fair, open way. But the government can do little, unless our leading exporters sink their selfish aspirations for expansion and merge private desires in a great scheme for national expansion. The Sherman anti-trust law was framed in the interest of the small American business which might be endangered by the greed of larger concerns; and if its provisions would interfere with foreign trade extension, they ought to be modified in this particular.

Private manipulation must, of course, be guarded against, lest selfishness triumph in the cloak of patriotism, but the business men who appeared before the federal trade commission have made out a good case. Incidentally, the wisdom of the administration anti-trust laws is demonstrated, for not until the Sherman law was amplified would it have been possible for business and government to come together openly in a common interest, and in such a fair, honest fashion. The American public has lost much of its unreasoning animosity to business, and public opinion will back any government co-operation that would advance American interests while keeping in accordance with law and the requirements of fairness.

MILLS ON STREETS

Many of the factors that interfere with Lowell's appearance as a city or operate against its prosperity to some extent are too well established to be overcome. In this we resemble all cities, but it is certain that if we could rebuild the city or go through its scheme of development again, our people would insist on different standards. At this late day, we can only plan for the future according to the lessons of the past.

One of the regrettable conditions in Lowell is the presence of manufacturing plants fronting on our principal streets or right in the heart of the city. The officials are not to blame in most cases, for the mills and storehouses were here before the streets, but the result shows a lack of foresight that is often commented on by visitors.

With a proper understanding of civic ideals, our mill officials might have compromised by arranging for stores in the lower part of the buildings, and the more modern additions to manufacturing plants might have been constructed on a more attractive design. Where the mill additions are well pierced by windows the effect is not altogether displeasing, but here and there we have very offensive buildings in the midst of thriving stores and business blocks of all kinds. In Boston, even the churches in a few instances have stores in the basement floors, and though this may not be in accordance with sentiment, it shows that some cities would not have permitted the encroachment of manufacturing plants such as we see in Lowell.

In future, no building of this kind should be permitted in this city unless it conforms with the general design or with some plan of consistent city development. It is not hard to recall the depressing effect of a long blank wall in the heart of Central street, or the improvement that came when the land was sold for the erection of a thriving chain of stores and office buildings. Some prominent corporations now hold land on leading streets that might be developed in like fashion, if there was more general compliance with the demands of city planning, and it is to be hoped that the appearance of Lowell will not be sacrificed unduly to a desire for private gain.

It is too late for our great manufacturing concerns to undo much of what has been done, but all corporations and manufacturing concerns should do everything possible to make the best of a bad matter by keeping their premises in a clean and attractive condition. At least one of our leading corporations has shown a creditable example by offering land for summer playgrounds, and keeping it in good condition, and the same would apply in some degrees to those corporations whose properties intrude on our most progressive and busiest sections. With co-operation between the city officials, civic bodies, and officials of private concerns we could do a great deal more to give Lowell the appearance of what it is—a rich and thriving city with great possibilities for business and civic beauty.

NEW HAVEN VETO

Governor Walsh has taken a courageous stand in his veto of the New Haven railroad validation bill and the general railroad bill aiming at the issue of stocks, and he has backed up his action by good and logical reasons. Acting on the assumption that any bill would be accepted as a settlement of a long and much-discussed controversy, the railroads succeeded in amending what was intended to safeguard the public interest until it would have been pernicious, taking the power of regulation out of the hands of the public service commission and cutting clear from state jurisdiction. Governor Walsh approved the original principle of both bills and would have given them his sanction in their original form, but faulty legislation cannot be railroaded through on the ground of crying necessity. The bills vetoed by Governor Walsh would have legalized the past misdeeds of the New Haven and given permission for future mismanagement, and while it is well that public hounding of the railroads cease, the railroads should not show such zeal for pernicious privileges. The vetoed bills should be re-drafted and freed from the dangerous amendments before going again to the chief executive for his sanction.

EVOLUTION OF LAW

A more momentous question than the future policy of this nation hinges on the outcome of the present diplomatic passes between our government and that of Germany; on it will depend whether the world will still be swayed by international law, or whether great powers have the right to make a law of what they regard as necessity. Up to the present war, all belligerent powers accepted a certain code of rules governing naval engagements and policies, but these have been flouted by Germany. These rules are based on precedent, and if Germany is permitted to carry out her submarine warfare as waged to date, a precedent will have been established which, in another war, would nullify all the effects of accepted international law. Germany claims that the new conditions of war and the entry of the submarine call for new usage; America claims that international law comes before any claims of necessity or demands of modern invention. Germany says that she can fight on sea only with the submarine and that the submarine cannot observe accepted laws; America says that if Germany must choose between illegal warfare and international law, international law must win, even if the submarines have to go. It is a question that will loom large in history and that will be far reaching in its effects.

THE MEXICAN NOTE

If the Mexican bandits who so shamefully fill the role of national or military leaders thought that they could carry on their little rumpus undisturbed while the great war kept most of the great powers looking the other way, they are now disillusioned. President Wilson has abandoned his policy of watchful waiting and has shown a disposition not to wait in passive patience much longer. The various Mexican factions have been warned in vigorous fashion that unless they get together and settle their differences in short order, this government will find some other method of achieving the same end. It is not intimated what the threat implies, but Washington unofficially gives out that President Wilson would urge the recognition of the strongest faction, with an embargo on arms to operate against the other. Intervention would be regarded as a last resort, but it's a possibility. There is hope that the masses in Mexico are now tired of the insane revolutionary fever that has kept the beautiful and rich nation in constant turmoil, and there will be strong support for the vigorous stand taken by this government. Faction fighting has been the curse of Mexico, and peace will come only by the sinking of difference between the strongest men in the various military and political cliques.

Those speakers who agitate a world court as a remedy for war are doing a great work, but of what avail is it when the nations refuse to listen? After the present bleeding process is over, the world will be more ready to listen to the voice of reason, but while we have national boundaries and distinctions, the danger of war will exist. It is well to work against war, but not to foster foolish hopes.

The annual field day of the high school again showed the beneficial effects of athletics and drill, and the public interest in the work of the pupils was commendable. It is to be hoped that some day in the near future, the exercises will be held in a high school athletic field, set aside for only such purposes.

The census enumerators declare that in Boston many dwellers in flats could scarcely ever be found at home. When the census is published, we shall know whether the census takers found all Lowell people at home. It must be annoying to call to homes more than once, but a faulty census is worse than none at all.

Publication of Turkish losses indicates that the land campaigns at the Dardanelles are progressing with great fury. The entry of Italy complicates the situation, and the Turkish future looks dubious. Should Constantinople fall there will be little grieving—except among those who pray to Allah.

Month of roses and brides!

SEEN AND HEARD

A man often flatters himself when he says he admires a good liar.

FILL IN TO SUIT BELIEF

The woman presidential candidate just concluded the keynote speech of her campaign.

Hoarse cheers from the multitude shook the rafters of the auditorium and as to the poor old welkin, it could ring no more. An enthusiastic man standing on a chair in the rear, threw away his coat and hat and slapped a grim looking neighbor on the back.

"Some speech," he yelled. "What?"

"Fair," said the glum man, "but not the kind mother used to make."—Exchange.

COULDN'T DODGE 'EM

A group of men were discussing the use of shrapnel in the European war. Its terrorizing effect reminded one man of a favorite story of the late Capt. Burgess. Burgess was a member of an Iowa regiment which on one occasion was under a terrific fire in Arkansas.

The colonel of the regiment, Thayer, watched the line dodge and waver under the bursting of shells for some time and then he pulled his horse around and cried in a loud voice: "Men, it will do no good to dodge. If a shell's going to get you it'll get you."

Just then, with an awful crash, a shell broke just above the colonel's head. He was knocked off his horse, but he arose unhurt, and brushing the dust off his uniform he turned to his men and said: "Dodge all you dern please."—Kansas City Star.

BACKSTAMPING LETTERS

According to reports from other cities as well as from business men here, there seems to be a renewal of the demand that the postal department go back to the former practice of backstamping letters, showing the time of their receipt at the postoffice to which they are addressed. When the present administration of the postal bureau abolished the practice, there were loud protests. These were followed by an agitation in the interests of a restoration of the old-time custom. These protests and the advocacies to which they gave rise were of no avail. The back-stamping was tabooed. Regarding this an exchange remarks: "Is it likely that at this day, with a renewal of the original demand by no means equalling that which followed the department's first step, back-stamping will be restored? The charge has been made that if the actual reason for abandonment of the old-time practice were sought, it would not be necessary to go farther than this: that absence of back-stamping covers up notorious falling off from the standard of former service."

PLAY OF THE MOON

The moon plays an important part in sign telling. I know several old ladies who regulate all their household affairs, and even the conduct of life, by this luminary. All kinds of weather hangs upon the changes of the moon. As a matter of fact, you and I rather like to see the new moon over the right shoulder. To be sure, we have no faith in the baneful influence of this sign. Still, it is just as well to be cautious about offending her ladyship. Farmers study the shape of the new moon to determine if the month is to be wet or dry. The Indians used to say that if you could hang a powder-horn upon the curve of the new moon, the month would be generally pleasant. A circle about the moon means a storm approaching. The number of stars within the circle tell the number of days which will elapse before the storm begins. Farmers tell about planting corn in the old of the moon, says Margaret Woodward in The Countryside Magazine for June.

RECIPE FOR BLISS

We listened to a philosopher the other day.

No—not a philosopher with long whiskers and a pair of specs, but a fat lady on a street car, says the Cleveland Press.

"I pretty near give up trying," said she. "When I was first married my husband kept saying, 'Why are you so slab-sided? Why don't you look like Molly? Molly was plump, you know them days. So I bought a lot of things to keep me from looking so thin, and he roasted me for that. Said I looked funny enough without padding myself out any.' Then I began getting fat, and he wasn't satisfied then. Said I was squabby. I drawed in my waist the best I could, and he said it made my nose red.

"Well, I come pretty near leaving him. But one day I says, 'John, you're actually better looking than you was when you was twenty.' He turns red and gets up and walks around a bit, and then he says, 'You're some chicken yourself, May.'

"And do you know, from that day to this I've fed him a little taffy every day, and there ain't no end to the way it pleases him. Put me in a pretty woman contest last summer, and bought me this fur without my ever saying anything about it at all. He told me yesterday I had the best complexion of any woman he knowed. I ain't ever been so happy before.

"Believe me, if you want to get on good terms with a man, jolly him!"

"TAPS"

They are marching with a halting step—
A halting step and slow—
And many in those blue clad ranks
Have hair as white as snow.
Their youth lies on the battlefields
Of fifty years ago.

Those faded, tattered flags they bear,
All torn by shot and shell,
Are sacred emblems of the dead
Who loved their country well.
How great their love and sacrifice
No human tongue may tell.

Their serried ranks are thinning fast
That once with martial tread.
The knapsack and the musket bore
Where Grant and Sherman led.
Their sleep is sound and peaceful
In the bivouac of the dead.

No more the reveille at dawn
Shall rouse them from their sleep;
No more shall wives and sisters mourn;
No more shall mothers weep.
Their names upon the roll of fame
Time's hand has graven deep.

And some lie on those hard fought fields
Where now the blue and gray
Clasp hands across those battle lines
Their blood has washed away.
Where once the tide of battle flowed
Their children's children play.

The passing years speed swiftly,
And silence round them wraps.
And to their listening ears there comes
No sweeter song, perhaps,
Than when the battered bugle sounds
Again the old call—"Taps."

—National Magazine.

EDITORIAL COMMENT

BELATED SOLICITUDE

When Becker, an inmate of the death house at Sing Sing, N. Y., prison, was told of the court's decision adverse to him, he is credited with having replied: "It is awful. I am worried about how it will affect my wife."

Where was solicitude for wife and family when Becker was about to enter upon that infamous course which will duly be rounded out in the death chair?—Salem News.

AN ADDED ATTRACTION

Nature seems to be supplementing the efforts of the management of the San Francisco exposition in providing a spectacular show to attract tourists to California this summer, in the eruption of Mt. Lassen in that state. It will not be necessary for people to go abroad to see a volcano in action as long as this one keeps up the performance.—Fall River Globe.

ENGLAND'S CABINET

Kitchener has been a great force and has done wonders with the British army which at the outbreak of the war was in about the same shape as our army. He has made it one of the most powerful forces in the world and for that Britain will stand by him.

Now if Balfour will give full rein to Baron Fisher in the control of the navy there will be another strong man at the helm. Balfour is much bigger than Churchill and it is not thought there will be any friction.—Meriden Journal.

IN SOUTH AMERICA

Great Britain, France and Germany have hitherto been dominant in Central and South American trade. The reasons for this are generally well known, to European capital and the system of European exchange. Capital has rarely been entrusted to a Latin-American country for the building of a railroad or other public work without recompense to the lender's country in the shape of purchases. European steamship lines made the connection sure. This condition has been a severe handicap to the business men of the United States. What was even worse was suspicion, which caused Latin-America to read sinister words between the lines of North American proposals.—Providence Tribune.

BALANCE OF TRADE

The excess of our exports over imports still grows, due of course in large degree to the fact that Europe is at war and cannot produce all its needs, and must buy of us while it cannot produce what we have been accustomed to buy in its markets. The result is an enormous balance of trade in our favor.—Fall River News.

Charles Rockwell has assumed charge of the grocery department of the Union market in Middlesex street. Mr. Rockwell is a man of wide experience in this line and is well known as a careful and competent buyer. He assures the public big values in the department now under his control.

Letter No. 5 From the Turner Centre Creamery

Few people realize that the most IMPORTANT FOOD ITEM in the average home is the apparently insignificant article of milk. This is especially true where there are children. Scientists everywhere have been telling us for years that milk is about the only perfect food. In proportion to its cost it has the highest food value. Mothers who give their growing children plenty of GOOD milk need not worry about the rest of the diet.

We are telling the people of Lowell that our milk is pasteurized and bottled under the most sanitary conditions. It is rich, pure, and SAFE. Try it.

TURNER CENTRE CREAMERY

TEL. 1161. 8 THORNDIKE ST.

COAL HARD MEDIUM Free Burning

Suited to Strong or Light Draft. All of Best Quality. LOWEST PRICE.

WILLIAM E. LIVINGSTON CO.

(Established 1828) 15 THORNDIKE ST.

WE SELL SO NY SOCONY MOTOR GASOLINE REG. U.S. PAT. OFF. STANDARD OIL CO. OF NEW YORK

STANDARD OIL CO. OF N.Y.

LOWELL, MASSACHUSETTS

Adams Hardware and Paint Co., 404 Middlesex St.
Cheney, L. T., 595 Westford St.
Church Street Garage, M. Brown, Treas., 122 Church St.
C. B. Coburn Co., 63 Market St.
Dana, G. R., 6 East Merrimack St.
Desmarais, ap., 776 Lakeview Ave.
Feindel, M. S., 556 Gorham St.
H. C. Girard Co., 442 Merrimack St.
Lowell Buick Co., F. Emerson, Treas., 91 Appleton St.
Lovejoy, R. F., 813 Broadway.
Sawyer Carriage Co., P. Chandler, Mgr., 455 Worthen St.
Stanley Garage, T. Williston, Prop., 610 Middlesex St.
Stowell, F. E., 550 Moody St.
White, George F., 660 Middlesex St.
Ervin E. Smith Co., 47 Market St.

TOWNS

Atwood, H. H., Pelham, N. H.
Byam, J. S., Chelmsford, Mass.
Bickford, Frank, West Chelmsford.
Fairgrieve, James, Tewksbury, Mass.
Marinel, Joseph, No. Chelmsford, Mass.
Perham & Queen, Tyngsboro, Mass.
Small, D. F., North Chelmsford, Mass.
Wright & Fletcher, Westford, Mass.
H. J. Watts Co., Billerica.

PAINTS

Get a good painter to put HARRISON'S "TOWN & COUNTRY" PAINT on your house, and you will have the best obtainable results.

All Regular Shades, Gallon $1.80

Free Color Cards

Free City Motor Delivery

C. B. COBURN CO.

63 MARKET STREET

Gasologue No. 2

"What kind of gasoline do you use?"

"Don't know. Just gasoline. But I'm always careful to insist on high gravity."

"High gravity, eh? What about ignition point?"

"Ignition point?"

"Sure. Boiling point—pretty much the same thing. That's the only real test for gasoline."

"But I thought low ignition point always went with high gravity. Doesn't it?"

"Yes, it does not. Think a moment. Ever had any trouble starting?"

"Well—of course—sometimes—"

"Thought so. Yet you always buy high gravity gasoline, don't you?"

"Yes."

"Well, what's the answer?"

"But what am I to do? Ask for low ignition point, low boiling point—?"

"Ask for SOCONY Motor Gasoline. You're safe then. The ignition point is right, the boiling point is right, and what's more, it's right every time. SOCONY Motor Gasoline is always the same, wherever you buy it."

SOCONY Motor Gasoline. Isn't that—"

"Yes—'Standard Gasoline.' The same 'Standard Gasoline' the wise ones have always insisted upon."

STANDARD OIL COMPANY OF NEW YORK

Local Office, Main Street, Tel. 346

U. S. FIRST TO ATTEMPT TO UNITE ALL FACTIONS

Those Ignoring Demand for Peace Will be Cut Off—U. S. Will Support Elements That Agree

WASHINGTON, June 3.—News of how President Wilson's demand on the leaders of the various military factions in Mexico for prompt restoration of peace in the revolution-torn southern republic is being received by them was awaited today with intense interest in official and diplomatic quarters.

The president's statement, which was sent to Generals Carranza, Villa, Zapata and others, publicly called upon them to settle their differences quickly and establish a government which the United States can recognize. The president warned them that failure to do so "within a very short time" would constrain the United States "to decide what means should be employed" to save the Mexican people from further devastations of internal warfare.

Foreign diplomats here express approval of the president's course.

The communication was interpreted by officials, diplomats and Mexicans here to mean that the United States would bring pressure to bear first to unite the factions in the choice of a provisional president. Failing in that, the United States would accord its active support to the elements that did agree. Possibility of ultimate intervention was considered. That would result, however, only in the event of a reign of anarchy which the Mexicans themselves were unable to remedy. Speculation continued today as to what the American government meant by lending its active moral support "to some man or group of men, if such may be found in an effort to ignore, if they cannot unite, the warring factions of the country."

The official explanation was that the United States heretofore had maintained neutrality as between the factions, but now was preparing to choose between them or give its support to those elements in the existing factions which gave most promise of success. The United States would aid the chosen elements by issuing an embargo on arms preventing the shipment of war munitions and cutting off of other means of support to the factions which ignored the demand for peace.

APPEAL FOR STARVING MEXICO

WASHINGTON, June 3.—An appeal to the Red Cross from the international relief committee in Mexico City, sent through the Brazilian minister there was made public here today. It follows:

"We appeal for starving Mexico. Government supplies nearly exhausted. No prospect of relief. Conditions of disorder, lack of seed, men and animals and insecurity of harvest prevent planting. Situation in this city desperate on account of shortage food and medical supplies. Regular railway service between city and border, Aguas Calientes and the coast, suspended since February. Imperative need everywhere is corn. Also urgently require flour and medicine. Only hope is from United States. We are endeavoring all possible but resources entirely inadequate."

FUNERALS

PRESCOTT—The funeral services for Mrs. Ina L. Prescott and her baby boy were held at the home of Mrs. Annie M. Brigham, 70 Queen street, yesterday afternoon. The services were conducted by Rev. Benjamin R. Harris, pastor of the Paige Street Baptist church. The following is a list of the relatives and friends who sent flowers: Mr. and Mrs. Warren Wright, Mr. and Mrs. W. E. Sands, Irene Carter, Mr. and Mrs. E. J. Lears, E. E. Prescott, Mr. and Mrs. J. M. Carroll, Mrs. W. M. Cotting, Mr. and Mrs. J. J. Curley, Mrs. C. Russell and family, Mrs. J. H. Connell and family, Mr. and Mrs. Henry Lynch and mother, R. H. Curry and son, Mr. and Mrs. E. Sullivan, Mr. and Mrs. R. C. Marble and family, Mrs. C. M. Brigham, Florence McKinnon, Mr. and Mrs. C. D. Stoddard, Mr. and Mrs. F. E. Stoddard, Madeline Chaffee, Mrs. Lena King, Percy Goulin, L. L. Prescott, Local 550, Plumbers union, Aunts Gustie, Lena, Alma and Ellen, E. J. Butcher and shopmates at the Shaw Stocking Co. The bearers were Messrs. Leo Maxey, Ernest Prescott, Lyman Prescott and Percy Goulin. Burial was in the family lot in the Edson cemetery. The funeral arrangements were in charge of Undertaker George W. Healey.

DALY—The funeral of John Daly took place this morning from his late home, 360 Rogers street, and proceeded to the Immaculate Conception church, where at 9 o'clock a funeral high mass was sung by Rev. Fr. McQuaid, O. M. I. A delegation from Grand Army Post 42 was present. The bearers were Thomas McDonnell, Daniel Murphy, Bernard McCabe, Charles E. Bracket. Burial in the Immaculate Conception cemetery, Lawrence, Mass. Undertaker Peter Davey was in charge.

FUNERAL NOTICES

BASSETT—Died in Dracut, at her home, June 2, Miss D. Pearl Bassett, aged 37 years, 9 months. Private funeral services will be held from her late residence, 76 Goodhue ave., Dracut, on Friday afternoon at 2 o'clock. The interment will be in the family lot in the Edson cemetery. The funeral arrangements are in charge of Undertakers Simmons & Brown.

EGAN—The funeral of Mrs. Egan will take place this afternoon from her home, 113 High street. Services at the Immaculate Conception church at 3 o'clock. Burial in St. Patrick's cemetery. Friday morning at 8.45 a funeral high mass will be sung at the Immaculate Conception church. Funeral in charge of James F. O'Donnell & Sons.

JOHNSON—The funeral of Richard Johnson will take place Saturday morning at 8 o'clock from his home, 153 Wilder street. At 9 o'clock a funeral high mass will be sung at St. Patrick church. Burial in St. Patrick's cemetery in charge of James F. O'Donnell & Sons.

JOHNSTON—The funeral of Miss Elizabeth Johnston will take place Saturday morning at 9 o'clock from the home of her sister, Mrs. Patrick Rafter, 12 Walker street. At 10 o'clock a solemn high funeral mass will be sung at St. Patrick's church. Funeral in charge of James F. O'Donnell & Sons.

SMITH—Died in Cohoes, N. Y., June 1st, Mrs. Mary J. Smith, formerly of this city. She leaves one sister, Miss Harriet A. Upham. Funeral services will be held from the chapel in the Edson cemetery, Friday afternoon, June 4th at 5 o'clock. Friends invited to attend. The funeral arrangements are in charge of Undertakers Young & Blake.

MILLS—Died, in North Billerica, June 2, at his home, George N. Mills, aged 33 years, 2 months, 10 days. Funeral services will be held from his home in North Billerica, Saturday afternoon at 2 o'clock. Friends invited to attend. Burial private. The funeral arrangements are in charge of Undertakers Young & Blake.

McOSKER—The funeral of Mrs. Catherine McOsker will be held from her late home, 607 Gorham street, Friday morning at 8.30 o'clock. Funeral high mass at St. Peter's church at 9 o'clock. Burial in the family lot in St. Patrick's cemetery. Funeral arrangements in charge of J. H. McDermott, undertaker.

DEATHS

FADDEN—Mrs. Mary E. Fadden, a former resident of Centralville, died recently in Brilliant, Ohio. She had been in ill health for the past year but her death was unexpected. She was born July 12, 1840, in Canada and lived in Lowell many years. She went to Ohio some time ago. She is survived by her husband, four daughters, Mrs. Elizabeth Benware of Holyoke; Mrs. Clark Schlotter of Cumberland, Md.; Mrs. Agnes Imdorf, of Cambridge Springs, Pa., and Mrs. Charles Stoll of Brilliant, Ohio; three sons, Mr. Alonzo Fadden of this city, Mr. William Fadden of Holyoke, and Mr. George Fadden of Newburg, N. Y., besides 23 grandchildren and 13 great grandchildren.

YOST—Mrs. Charlotte L. Cutting Yost, wife of Daniel F. Yost and formerly of this city, died May 27 in Honeoye Falls, N. Y., after an illness covering a period of seven years. Deceased was the daughter of Mr. and Mrs. Clark T. Cutting and was born in Lowell August 27, 1872, where she was married March 17, 1896. She has lived in New York state for 11 years. She leaves, beside her husband, one daughter, Marion; a son, Edgar; her father, Clark T. Cutting; two sisters, Mrs. Angie L. Dodge and Mrs. Harriet Peel, all of Honeoye Falls, and two brothers, Clark T. Cutting, Jr. of Boston and Alfred A. Cutting of Rochester, N. Y. Funeral services were held May 31.

JOHNSTON—Elizabeth A. Johnston, died yesterday after a brief illness at the home of her sister, Mrs. Patrick H. Rafter, 12 Walker street, aged 81 years, 8 months. She leaves two sisters, Mrs. Jeremiah J. McDonnell of Lyons, Ia., and Mrs. Patrick H. Rafter of this city, and four nephews and five nieces.

JOHNSON—Richard Johnson, one of the oldest and most respected residents of St. Patrick's parish, died yesterday at his home, 153 Wilder street, aged 87 years. He leaves two daughters, Mrs. Humphrey Coffey, wife of the well known grocer, and Miss Mary V. Johnson, the latter a teacher at the Butler school; and one son, Thomas J.; also four grandchildren. Deceased had been an attendant at St. Patrick's church for the past 50 years and was a member of the Holy Name society connected with the church.

BASSETT—Miss D. Pearl Bassett died yesterday at her home, 76 Goodhue avenue, Dracut, aged 37 years and 9 months. She leaves her father, M. L. Bassett; two sisters, Mrs. G. C. Huntling and Josephine Bassett, and two brothers, F. A. and T. E. Bassett of Lowell.

MILLS—George N. Mills died yesterday afternoon at his home in North Billerica, aged 33 years. He leaves besides his wife, Maude F.; two sons, Harold and Francis; his mother, Mrs. Della Mills of Billerica, and a sister, Mrs. William Lye of Neskayuna, N. Y.

ELIE—Clovis Elie, aged 67 years and 3 months, died today at his home, 38 Fisher street. He leaves three sons, Joseph, Alfred and Henri; six daughters, Mrs. Eugene Joly, Mrs. Hercule Cayer, Mrs. Alfred Roy, Mrs. Frank Deyer, Misses Bibianne and Cecile Elie; a sister, Mrs. Adolphe Lamothe.

NAULT—Lillian, aged 2 months, died last night at the home of the parents, Telesphore and Anna Nault, 9 Aiken avenue.

MASS NOTICE

A high mass of requiem will be sung tomorrow morning at 8 o'clock at the Immaculate Conception church for the repose of the soul of John Daly.

FAVOR 54 HOUR LAW

AUGUSTA, Me., June 3.—The Maine state branch of the American Federation of Labor today adopted a resolution that it stands unitedly behind the new 54-hour law for the employment of women and children and calls upon the voters of Maine to refuse to sign petitions for a referendum on the law.

FIND BODY IN STREAM

BANGOR, Me., June 3.—The body of Andrew Murphy, aged about 60 years, was found in the stream near his home in Milford by searchers this morning. The finding of his clothes on the shore led to a search of the stream. Ill health is thought to have unbalanced his mind.

LAWRENCE BOY NAMED

William J. Bingham Elected Captain of Harvard Varsity Team—He is Middle Distance Runner

CAMBRIDGE, June 3.—William J. Bingham of Lawrence, Mass., a member of the junior class at Harvard college, was elected captain of the 'varsity track team today. He is a middle distance runner.

UNITED COMMERCIAL TRAVELERS

BURLINGTON, Vt., June 3.—The annual meeting of the United Commercial Travelers of New England opened here today with nearly 1200 delegates, ladies and guests present.

H. C. Cassidy of Springfield, Mass., the grand chancellor, read his annual message and Charles A. Haines of Melrose, Mass., the grand secretary, reported that there were 25 councils in the jurisdiction with a membership of 5210.

FIND BODY OF FISHERMAN

GLOUCESTER, June 3.—The body of Charles L. Hopkins, a fisherman, who disappeared after parting with his son, Drew Hopkins, on Feb. 12 near the West Gloucester car line, was found in a shallow grave in the woods today, a short distance from the place where he was last seen. It was expected that an autopsy would be performed this afternoon.

If you want help at home or in your business, try The Sun "Want" column.

LATE WAR NEWS

Continued

trian victory was not expected so quickly, particularly in view of the official statement from Petrograd of last Monday, saying the Austro-German grip before Przemysl had been broken and that the offensive in the great Galician struggle had passed to the Russians.

TheAustrians entered Przemysl at 3.30 o'clock this morning after a hammering with heavy guns that lasted more than 29 days. The capitulation of Przemysl must be ascribed to the effectiveness of this artillery onslaught. The occupation of the fortress by the Austrians will remove the danger of the Russian threat against Cracow.

When the Russians starved out the Austrian garrison at Przemysl, an operation which brought them into the fortress on March 22, they did it slowly and systematically conserving the lives of their men, as much as possible. The method which the Austro-Germans have been employing recently to accomplish the same end has been entirely different. Their expenditure in men and ammunition has, perhaps, outdone anything in this war, not even excepting the German rushes for Calais and the terrible struggle along the Yser river.

The re-taking of the Przemysl fortress already has been characterized by British observers as one of the most remarkable feats of the war. Immediately after the surrender of the Austrian garrison the Russians began a westward rush through Galicia, and it was predicted that they would soon overrun both Silesia and the plains of Hungary. A terrific Austro-German offensive was inaugurated, however, the result of which was to drive the Russians back to the San and to enable the Teutonic allies to encircle Przemysl and attack it from the north and the southeast.

The strength of the Russian garrison within the fortress has not been known in London.

New Attack on Warsaw

Another feature of the fighting on the eastern front is the new attack on Warsaw. Neither the Russian nor the British newspapers are able to say whether the renewed battering of the Russian lines between the Pilica and the Vistula is a serious effort to break through to the Polish capital, or a move timed to prevent the Russians from rushing reinforcements to their hard pressed troops in Galicia. But whatever the motive, the assault has been violent and in force along a front of about 25 miles, the hardest pressure being brought to bear on the Russians along the Bzura and the Rawka rivers.

King George's Birthday

Today is the 50th anniversary of the birth of King George, but because of the war no especial celebrations are being held.

The new government meets parliament for the first time today. Aside from the formality of passing the bill to obviate the ministers in the new cabinet from seeking reelection, chief interest centred in the promised speech of Premier Asquith in the house of commons on the new coalition government and the entry of Italy into the war.

FRENCH CAPTURED 800 PRISONERS IN "THE LABYRINTH" SAYS REPORT

PARIS, June 3, 2.40 p. m.—The French war office this afternoon gave out the following report on the progress of hostilities:

"In the region to the north of Arras artillery fighting was continued during last night. There was also some very violent infantry fighting to the east of Notre Dame de Lorette, but the positions here on neither one side nor the other have undergone any change. There was also infantry fighting in the region of 'the labyrinth' where we made some progress.

"We have made a total of 800 prisoners since the 21st of May in 'the labyrinth.' Of these nine are officers and about 50 under officers. Here we also captured two machine guns.

"On the rest of the front there has been nothing to report."

LARGE GERMAN TRANSPORT TORPEDOED BY BRITISH SUBMARINE

LONDON, June 3, 3.14 p. m.—A British submarine operating in the Sea of Marmora torpedoed a large German transport in Panderma bay yesterday morning.

This announcement was given out officially in London today as having been received from the vice admiral in command at the Dardanelles. It is said also that this submarine was one of several operating in these waters.

RUSSIANS MOVED OUT WHEN AUSTRO-GERMANS GOT CONTROL OF RAILROAD

AMSTERDAM, via London, June 3, 2.57 p. m.—The correspondent of the Berlin Tageblatt who is attached to Austrian headquarters, telegraphing some hours before the fall of Przemysl, predicted that with the reduction of the three permanent works to the north of the fortress, the stronghold could not hold out.

He declares as a fact what has been reported from other sources, namely, that the Russians after rushing reinforcements and supplies into the fortress over the Lemberg railroad, reversed this procedure when the railroad came under the Austro-German fire and began hurriedly to remove men and provisions.

REPUBLIC OF SAN MARINO DECLARES ITSELF TO BE IN STATE OF WAR

AMSTERDAM, June 3, via London, 3 p. m.—An agency despatch received here from Lugano, Switzerland, says the little republic of San Marino which is entirely surrounded by Italian territory, has officially approved the Italian attitude toward Austria, and has declared itself to be in a state of war.

RUSSIANS DESTROYED 20 GREAT OIL WELLS—GERMANS TAKE MINERAL WAX MINES

BERLIN, June 3, via London.—News from the Galician front concerning the retreat of the Russians indicates that they fired and destroyed 20 or more great oil wells, including some from which naphtha is derived in the region between Boryslaw and Drohobycz, west of Stry. It is estimated that 80,000 tons of oil was destroyed before the fires were brought under control.

The Russians had been using the wells for the production of illuminating oil, benzine and grease. They are said to have spared the English and French wells, but damaged the oil-carrying apparatus and railroad stations and carried away tank cars.

The Austro-German forces recaptured the mineral wax mines at Boryslaw, the only ones in Europe. Their annual product is valued at $600,000.

FEATURES OF LAST NIGHT'S WAR NEWS IN BRIEF FORM

President Wilson impresses on Bernstorff that United States must insist that Germany observe international law toward neutrals.

British capture Chateau Hooge, near Zonnebeke, east of Ypres.

French make new progress in the "labyrinth" near Neuville.

Russians have again attacked strongly east of the San, but have been repulsed, says Austria.

Two Italian columns invading the Tyrol join their fronts south of Trent.

Germans announce successful engagements in Baltic provinces.

Italians on ridge east of Isonzo river in Austria repulse violent assaults.

Vienna claims two more Przemysl forts have fallen.

Berlin admits loss of trench on Neuville road."

Belgian trawler sunk by submarine.

England and Italy to discuss financial problems arising from latter's entry into war

PRZEMYSL FALLS

Vienna Reports Great Fortress Again in Austrian Hands

VIENNA, June 3, via London, 2.13 p. m.—Przemysl is again in Austrian hands, according to official announcement made here today.

The great Austro-Hungarian fortress of Przemysl, situated between Lemberg and Cracow, in the province of Galicia, was captured by the Russians on March 22 last after one of the longest sieges of modern warfare. In the ten weeks that have elapsed since that time, however, the Austrians and Germans have made every effort to re-take the fortress, large forces being diverted for that purpose from the other great fortress to the west, Cracow. Recent despatches from the Galician front were to the effect that the Austro-German troops had been successful in their operations to the north and the southeast of the fortress and that the forts guarding the position had been taken.

When Przemysl fell into the hands of the Russians it had undergone a siege lasting 201 days. The Austrian garrison originally consisted of 170,000 men, of whom 10,000 were killed. About 120,000 Austrians surrendered when the fortress capitulated. These included 2602 officers and officials and 117,000 men.

DESTROY CHURCH TOWER

GERMANS DISCOVERED OBSERVATION POSTS—FRENCH SUFFER HEAVY LOSSES

BERLIN, June 3, via London, 4.10 p. m.—The army headquarters gave out today the following statement:

"Western theatre of war: A battle developed in the village of Hooge, three kilometres east of Ypres which had been strongly fortified by the British. The battle took a course favorable for us.

"Yesterday we found ourselves obliged to destroy the tower of the Church of St. Martin, in Ypres on which enemy artillery observation posts had been discovered.

"In the district north of Arras fighting is again very lively. On the Souchez-Neuville front and to the south the French repeatedly began extensive attacks during the afternoon and night, leading in certain places to bitter hand-to-hand fighting. The French suffer in the heavy losses everywhere without obtaining any advantage. Fighting for possession of the sugar refinery at Souchez continues.

"The battles in the forest of Le Pretre have not yet come to a conclusion.

"In the Vosges our aviators dropped bombs on the provisioning centre and railway junction of Remiremont and on the enemy camp at Hohnes. Minor local fights developed during the night in the region of the valley of the Fecht, Metzeral.

"Eastern theatre of war: The situation is unchanged.

"Southeastern theatre of war: The fortified town of Przemysl was taken by us early this morning, after the fortifications on the northern front which still held out had been stormed during the night. The amount of booty taken has not yet been ascertained.

"The army under Gen. von Linsingen is penetrating the district of Zydaczow, northeast of Stry and fighting for the Dniester section east of Mikolajow. The booty taken in the battle of Stry has been increased to 60 officers and 12,175 men."

Big Crowd, Talbot Hall, Fri. Eve.

BIRTHDAY OF JEFF DAVIS

ATLANTA, Ga., June 3.—The 108th anniversary of the birth of Jefferson Davis was observed generally today throughout the south. It was a legal holiday in Florida, Georgia, Alabama, Mississippi, Texas, Arkansas and South Carolina.

BODY FOUND IN DORY

BOSTON, June 3.—The body of Otis M. Cahoon, aged 78, of 39 Elmwood road, Swampscott, a dory fisherman, was found in his half-filled boat off the Beachmont shore about 4 o'clock yesterday afternoon by two North End fishermen. John C. Chiara of 38 Fleet street and Angelo Magino of 228 North street.

ELEVATOR BOARD NAMED

Gov. Walsh Appoints Five From Boston, One From Haverhill and One From Salem

BOSTON, June 3.—The executive council yesterday considered routine matters only. These nominations were received from Gov. Walsh.

Gifford LeClear, Clifford J. Stoddard, Martin R. McLaughlin, Patrick O'Hearn, John McDonald of Boston, Angus McDonald of Salem and Robert H. Mitchell of Haverhill, members of the board of elevator regulations.

Roscoe C. Hill of Somerville, special district police officer for the prison commission.

William G. Pond of Milford, clerk of the third district court of southern Worcester.

COST OF WAR

Total in France for 14 Months Will Reach $4,800,000,000

PARIS, June 3, 2.35 p. m.—Alexander Ribot, the French minister of finance, today introduced a bill in the chamber of deputies providing for the appropriation of 5,600,000,000 francs ($1,120,000,000) provisionally for the requirements in the third quarter of the present year.

M. Ribot presented with the bill memoranda showing that the extraordinary appropriations since the war began and including the estimates for the third quarter of 1915 would amount to 22,000,000,000 francs ($4,400,000,000). If one included the appropriations already made when the war began for the last five months of 1914, the total, the finance minister said, would rise to 24,000,000,000 francs ($4,800,000,000) for the 14 months ending September 3.

NEW BRITISH CABINET

FIRST ASSEMBLY OF COALITION PARLIAMENT TODAY—HARMONY AND CHEERFULNESS

LONDON, June 3, 3.17 p. m.—The first assembly of the coalition British parliament today had no features striking to the eye. Premier Asquith was absent and Reginald McKenna, chancellor of the exchequer, was at Nice conferring with the Italian financial authorities, while A. Bonar Law, secretary for the colonies, and Arthur J. Balfour, first lord of the admiralty, and other members of the new cabinet from the unionist side could not take their places on the front benches until the passage of a bill permitting them to take office without re-election to membership in the house.

Several junior members of the new government on taking the cabinet seats were cheered, while members of the privy council and prominent unionists outside the cabinet occupied the front opposition seats. The Irish nationalist contingent took the usual seats they had held for many years.

The majority of the members found their way to customary places on the opposite sides of the house, but several groups of unionists and liberals found new vantage points together.

Sir John A. Simon, secretary of state for home affairs announced early in the sitting that he would introduce a bill which would be passed through all its stages today to make temporary provision for rendering unnecessary the re-election of members on accepting office.

Harmony and cheerfulness appeared to pervade the house. All members rising even for minor business, were applauded.

The home secretary said he regretted the absence of Premier Asquith, who was on "urgent public business," and declared that the premier hoped to be in his place on Monday, when he would make a statement regarding the position of Italy and the war. A bill for the establishment of a ministry of munitions, he added, also would be introduced and it would go to the later stages on Monday and Tuesday of next week.

Sir John Simon announced that a tribunal for dealing with alien enemies had been appointed, consisting of Justices Sankey and Younger, of the high court, and Amelius R. M. Lockwood, Donald MacLean, Stanley Baldwin and John J. Mooney, members of parliament.

Sir Albert Spicer, liberal member for the central division of Hackney, asked whether the government would protect banks against risks from air craft or goods in warehouses pending settlement of some former insurance or special indemnity. He said the banks holding bills against goods in warehouses were demanding insurance policies or refunding amounts advanced while the merchants were unable to cover full risks, even at prohibitive prices.

The home secretary said the matter would be considered as soon as possible.

William O'Brien, nationalist, asked Sir John A. Simon, home secretary, whether the house would have an opportunity of discussing "an event of vital importance to Ireland, namely, the disappearance of a home rule ministry, which cannot be allowed to pass without some comment."

The home secretary suggested that Mr. O'Brien repeat this question on Monday.

Joseph Albert Pease made a statement explaining his resignation from the ministry of education in the old cabinet. He said there had been no difference of opinion regarding policies between himself and his colleagues. The premier had sent circulars to the members of the cabinet asking for their resignations.

"I cannot allude to the reasons which induced the premier to take that step," Mr. Pease continued, "because I am not fully apprised of them; but I realize there should be no criticism of the coalition and all our attention and thoughts should be directed solely to prosecuting the war."

In introducing the suspensory bill, the home secretary explained it was purely a temporary emergency measure and said he hoped it would be promptly passed through all its stages. The bill was seconded by Sir Robert B. Finlay, unionist.

Richard D. Holt, radical, inquired if there would be an opportunity for the members to discuss the new ministry. This drew cries of "no! no!" from the unionists; but Mr. Holt continued and said that if this opportunity were not given it would be necessary to discuss the bill.

Laurence Ginnell, nationalist, bitterly opposed the bill. He said the new members of the government were not new members of the house or, as he expressed it, "they have not characters." Mr. Ginnell then launched into an attack upon Premier Asquith. "All his life," he said, "the premier has been a speaker of political platitudes. All his life he has been a tory at bottom."

The speaker warned Mr. Ginnell three times to desist from attacking the prime minister, and finally was compelled to ask him to take his seat.

FOR NURSES' HOME

Chapter 107 of the resolves of 1915, approved by Gov. Walsh May 19, makes provision for the expenditure of $72,563 for the construction of a nurses' home at the state infirmary in Tewksbury. The home will be large enough to accommodate 100 nurses and the resolve also carries with it an appropriation of $13,875 for the installation of a hot water circulating system.

If you want help at home or in your business, try The Sun "Want" column.

HELD FOR GRAND JURY

Man Was Bound Over for Alleged Breaking Into Store—Assault Case Heard—Other Offenders

Theodore Boutsekares was found probably guilty and held in the sum of $500 surety for the Middlesex county grand jury by Judge Enright in police court this forenoon on a charge of breaking and entering in the nighttime the store of John Chumas and Costas Chiapas on Market street and the larceny of several packages of cigarets, three dollars in money and two Greek coins. John Contas, whom Boutsekares implicated in the break, was found not guilty and discharged. D. J. Donahue appeared for Contas.

The proprietors of the store testified that upon opening their establishment about 4.30 o'clock Sunday morning they discovered a door and window open, and after further investigation found that cigarets, a small sum of money and papers had been taken from the store. The police were then notified.

A young man named John Jamas told the court that he met Boutsekares near Market street about 1.30 o'clock Sunday morning. Witness said that Boutsekares was downhearted and stated he had lost $20 gambling. He was ashamed to go home to his wife without any money and threatened to do something desperate, said the witness.

Patrolman Peter Tsaffaros, who secured the evidence for the police, was the next witness. As a result of information given him, he accosted Boutsekares and questioned him about the break in the grocery store. At first, said the witness, the defendant claimed that he knew nothing about it but later admitted being implicated, together with John Contas. Boutsekares told the officer that Contas entered the store while he stayed outside and kept watch. While Patrolman Tsaffaros passed by the store at 2.30 a. m., claimed Boutsekares, Contas was inside, and after receiving a signal that someone was passing he laid down on the floor until the officer passed.

The officer said that Boutsekares told him that after Contas came from the store both men went over near the canal bank and there divided their loot. All this was denied by Contas. Sergt. Ryan corroborated Patrolman Tsaffaros' story.

Boutsekares denied everything, and said that he stayed out Saturday night afraid to go home because he had lost his money gambling.

"A man who comes into this court and tells such a nonsensical story as you have just told under oath should get a direct sentence," said Judge Enright to Louis Pelletier, who was before the court charged with assault and battery on his wife, Jennie. "But as you have three children depending upon you for support the only thing I can do is to impose a suspended sentence and give you one more chance."

Pelletier pleaded not guilty. Mrs. Pelletier, with one side of her face discolored and with a shade over her left eye, testified that last Tuesday a painter who had been working on the outside of the house which she occupies, stepped into her kitchen and asked to leave some paint cans there.

After the painters had gone out, said Mrs. Pelletier, her husband accused her of having gentlemen friends call when he was out. He then attempted to strike her, she claims, and she ran out into the yard. The defendant then, it is claimed, picked up his shoe and threw it at her through a window. His aim was good and the boot struck the complainant on the face.

Pelletier's story was short and made little impression on the court. He admitted having an altercation with his wife, but said he was playing with his boy and threw his shoe out of the window to have his son chase it. The court found him guilty and imposed the suspended sentence.

Carried Bag of Feathers

John H. Gray and Albert M. Cutter were arrested yesterday and booked at headquarters for drunkenness. In court today, Patrolman Whelan told His Honor that when arrested one of the men carried a bag containing 17 and one-half pounds of feathers which he had taken from a relative, Mrs. M. R. MacLean of LaGrange street. They also had some lace curtains which one of the men admitted taking from his wife's rooms. The feathers were valued at one dollar a pound. Mrs. McLean called at the police station this forenoon but did not desire to lodge a complaint for larceny against the man and both were charged with being drunk, each pleading guilty. Neither remembered anything about the feathers. Suspended sentences of three months in the house of correction were imposed.

Man of Dual Names

Because he gave a fictitious name when arrested in this city for drunkenness some time ago and told an inconsistent story again today, John Sullivan of this city and Billerica, was sentenced to one month in jail. When released on his first appearance in the local court for drunkenness the defendant signed the card "John Lewis." When arrested last night he gave the name of John Sullivan, which he claims is correct. He asked the probation officer last night for an opportunity to go to New Hampshire and this forenoon said he thought he could get work at the Billerica car shops, if given another chance. Judge Enright decided a jail sentence would straighten the defendant out.

For the alleged larceny of two pairs of shoes from an unknown person, Alphonse Giguere was before the court and had his case continued until Tuesday next for further consideration. He pleaded not guilty. Giguere was arrested yesterday while attempting to dispose of two new pairs of gents' shoes which he could not account for to the satisfaction of the police.

HELPS SUFFRAGE CAUSE

HELENE BERG, GRADUATE OF UNIVERSITY OF COPENHAGEN, IN THIS COUNTRY

HELENE BERG

Helene Berg is in this country to help along the cause of woman suffrage. She is a graduate of the University of Copenhagen, a social worker, lecturer and a worker for the betterment of children. Denmark, the country she hails from, already has granted suffrage to women. Discussing the war, she declared that Europe is a madhouse, and she expressed the hope that the United States keep out of the war.

PHILLIPS-ANDOVER TRACK TEAM

ANDOVER, June 3.—James G. Swift, '16, of Hartford, Conn., was today elected captain of the Phillips-Andover academy track team for next season.

A LARGE OFFICE

34 by 14 feet, on the second floor of the HARRINGTON BUILDING, 52 Central St., good light and ventilation, for rent. Will be partitioned off to suit a desirable tenant and will be rented or leased at a very reasonable rate. Apply to D. J. Harrington, Building Manager, 901 Sun Building.

CONFEDERATE VETERANS

SOUTHERN SURVIVORS OF CIVIL WAR ON PARADE—GIVE REBEL YELL

RICHMOND, Va., June 3.—Survivors of the army of the Confederacy marched through the streets of Richmond today shouting the rebel yell for old times sake, and cheering the stars and stripes. In a military parade six thousand gray-clad veterans brought to a climax their 25th annual reunion.

Through lanes of cheering thousands the procession moved to the monument of Robert E. Lee and then to a spot nearby within the shadow of the statue of Jefferson Davis, where a cornerstone was laid for a monument to Gen. Thomas J. (Stonewall) Jackson.

STORES CLOSED TODAY

The clerks of Lowell's principal department, clothing and jewelry stores are this afternoon enjoying their first half holiday of the season and during the months of June, July, August and September the establishments will close their doors each Thursday afternoon at 12 o'clock. A large number of the store clerks took advantage of the fair weather this afternoon and attended the ball game and other places of amusement in the vicinity of Lowell.

AUSTRIANS WITHDRAW

VERONA, ITALY, June 3, 10.30 a. m., via Paris, 3.45 p. m.—The Austrian troops are withdrawing from their positions along the Fiemme valley (part of the valley of the River Avisio, to the northeast of Trent.)

They have virtually destroyed the health resort of San Martino de Castrozza. This village contained eight large hotels, six belonging to Germans and two to Italians.

Cash Paid FOR OLD GOLD AND SILVER

Old Jewelry Exchanged for Cash or made over, at

FRANK RICARD'S

Support the city that supports you BELIEVE IN LOWELL

Support the home industries and merchants & we will have permanent prosperity

Keep the dollar at home & you will see it again

WHY ITALY ENTERED WAR

Premier Salandra Explains Action —To Safeguard Most Vital Interests of Country

ROME, June 2, via Paris, June 3, 5.40 a. m.—"We entered this, the greatest war in history to safeguard the highest and most ancient aspirations, the most vital interests of our country" was the declaration of Premier Salandra in an address at a meeting held today to make plans for the relief of persons in civil life who may be made needy as the result of the war.

"War imposes duties not only upon the combatants but also upon those who remain at home," continued the premier, "and they must see that the national life is not interrupted. Italians of all classes must have a conviction based upon reason of the justice of our cause and the sanctity of our war."

Premier Salandra then reviewed the diplomatic events leading up to the conflict from the time of the assassination of Archduke Francis Ferdinand. Italy's former allies, he declared, had no right to say Italy betrayed them for she never disguised her views on Austrian aggression against Serbia.

In support of his argument, he read a despatch sent to the Duke of Avarna, ambassador to Austria, on July 25, 1914, by the Marquis San Giuliano, the late minister of foreign affairs, detailing an interview he had with Signor Salandra and Hans von Flotow, then German ambassador to Italy. At this interview, the speaker declared, it was pointed out to Herr von Flotow that Austria, under the Triple Alliance treaty had no right to take the step she had taken at Belgrade without previously coming to an agreement with her allies and that Austria's action clearly showed she desired to provoke war. Under these circumstances, the German ambassador was informed Italy was not obliged to help Austria if the latter nation found herself at war with Russia in consequence of an act of aggression.

Premier Salandra asserted that on July 27 and 28, 1914, the Italian government raised in clear terms both at Vienna and at Berlin, the question of the cession to Italy of the so-called Italian provinces held by Austria. "We declared," said he, "that if Italy did not obtain adequate compensation the Triple Alliance would be irreparably broken. Impartial history will say that Austria, having found in July and in October, 1913, that Italy was hostile to aggressive intentions against Serbia, arranged with Germany to take Europe by surprise by confronting it with an accomplished fact. The horrible crime at Serajevo was exploited as a pretext a month after it occurred. Foreign Minister von Berchtold told the Duke of Avarna on July 31 last that even if mediation were employed it would not stop hostilities with Serbia.

"It was not true, as Count Tisza has pretended, that Austria engaged herself to respect the integrity of Serbian territory. Kajetan Merey von Kapos-Mere, then Austrian ambassador, told Marquis San Guiliano July 30 that Austria could not give such an engagement because she could not foresee that, during the war, she would not be forced against her will to retain Serbian territory. In addition, Count von Berchtold declared to the Duke of Avarna on August 28 last that he was not disposed to give any undertaking relative to the eventual action of Austria in case of a conflict with Serbia."

FIRE IN RAY COURT

MATTRESS HAD CAUGHT FIRE AND CAUSED ALARM—FIRST STREET DUMP FIRE

A telephone alarm at 9.12 o'clock this forenoon called Hose 12 and the protective to a dwelling at 24 Ray court, off Cumberland road, where a mattress had caught fire in a bedroom. Considerable smoke issued from the house and it was feared that a large fire was in progress but the mattress was tossed out of a window and a few burning embers left in the room were promptly extinguished. The damage was confined to the mattress. The house is owned by William Manning.

Engine 5 was again called to the First street dump this forenoon and the fire fighters fought the blaze for some time. No damage.

LOCAL AUTO DAMAGED

STRUCK BY MACHINE DRIVEN BY INTOXICATED MAN—THE LATTER FINED IN COURT

A six-cylinder limousine, owned by V. A. French of this city was struck by another car at Reed's Ferry, N. H. Monday and was seriously damaged. Fortunately none of the occupants of the cars were injured. The French machine was towed to a Nashua garage. C. A. Sweet, the chauffeur, who drove into Mr. French's machine, was arrested and fined $50 in a Manchester court for driving an auto while intoxicated. He was also fined $10 for driving without a license. Mr. French will seek payment for damage to his car.

TRIUMPHAL RECEPTION

DR. LAURO MULLER, FOREIGN MINISTER OF BRAZIL, RETURNS FROM EXTENDED TOUR

RIO JANEIRO, June 3.—Dr. Lauro Muller, foreign minister of Brazil, was given a triumphal reception upon his return yesterday from his tour of Uruguay, Argentina and Chile, undertaken to strengthen the bond of the South American republics. He was met at the railroad station by representatives of the diplomatic corps, high government officials and prominent civilians. A crowd gave him an enthusiastic reception. The city was in holiday attire.

All the newspapers acclaim the success of Dr. Muller's mission and point out the great importance of the treaty established by the "A. B. C." nations.

NO LIQUOR ON B. & M. TRAINS

BOSTON, June 3.—The announcement yesterday of the Boston & Maine railroad that no more liquor will be served on its trains, brings to an end a struggle which the Anti-Saloon league has waged for years

Although the action in stopping the liquor sales on railroad property is the voluntary work of the Boston & Maine corporation, Anti-Saloon league officials announced yesterday that negotiations had been under way for a long time. No liquor is now served on the New Haven.

BIG RUSSIAN RAILROAD

PETROGRAD, June 2, via London, 12.17 p. m.—The council of ministers has sanctioned the construction of a railroad to cost 17,000,000 roubles ($8,500,000) from Kandalaska in the Province of Archangel, across the Kola peninsula, to the port of Kola on the Arctic ocean. This new line will connect the Arctic with the railroad system of Russia and give another outlet to a Russian seaport on the north.

The port of Archangel is over 300 miles further south than Kola.

LAST SIEGEL DIVIDEND

BOSTON, June 3.—The final payment on the dividend of 27 1-4 per cent. was made to creditors of the Henry Siegel company yesterday. This means a distribution of approximately $230,000 among 1700 creditors.

Having completed arrangements for the distribution of the funds available for dividends, the trustees have resigned. Owing to the fact that a certain number of claims have yet to be adjusted, Referee Olmstead has called a meeting of creditors for June 11 to elect new trustees to make a final adjustment of the estate.

OLD BALL PLAYER DEAD

NEW YORK, June 3.—David Orr, the old time baseball player, who at one period covered first base for the Brooklyn Nationals, died of heart disease last night at the home of his niece, Mrs. Harry Britton, in Richmond Hill, N. J.

BILE AND BILIOUSNESS

Coated tongue, bitter taste in the mouth, indigestion, headache, lack of appetite, constipation and a feeling of fatigue are effects of excessive secretion of bile.

This condition is called biliousness and points directly to the need of something to regulate the liver. For this purpose Pinklets, the new laxative, are greatly superior to old-fashioned liver medicines which over-stimulate the liver and, when their use is stopped, leave it more torpid than before. Pinklets are tiny, sugar-coated granules that do not upset the stomach or cause griping.

Write the Dr. Williams Medicine Co., Schenectady, N. Y., for free sample or get a full-size 25-cent bottle of Pinklets from your own druggist.

7-20-4 R. O. SULLIVAN'S

Cigar sales now largest in its forty years of continuous growth. Largest selling brand of 10c Cigars in the world. Factory, Manchester, N. H.

VIGEANT'S MARKET

COR. MERRIMACK AND SUFFOLK STREETS

Free Delivery. Tel. 4728

Fresh Western Eggs, doz.	20c
Roast Pork, lb.	12c
Chicago Rump Steak, lb.	16c
Snider's Ketchup	16c
Fresh Killed Fowl, lb.	15c
Early June Peas, can	7c
Pride of Virginia Tomatoes, can	7c
Van Camp's Tomato Soup, can	7½c
Large Lemons, each	1c
Oranges, doz.	7½c
Best Green Mountain Potatoes, pk.	14c
Best Rump Steak, lb.	30c
Live Lobsters, lb.	20c
Shore Haddock, lb.	6c
Fresh Salmon, lb.	10c, 12c
Fresh Herring, doz.	25c
Roast Beef, lb.	12c
Native Fowl, lb.	22c
Pine Grove Farm Eggs, doz.	28c
Best Turkey, lb.	25c
Tea	5 lbs. for $1.00
Fresh Duck Eggs, doz.	28c
Clams, at	25c
Oysters, at	35c

We carry a full line of Vegetables

We carry a full line Flour, Gold Best, Pillsbury's, Bridal Veil, Gold Medal, Craker's Best, Harvest Queen, Minnesota Belle, at lowest prices.

Try Our 7c Loaf of Bread

SHOES OFFERED IN THIS SALE ARE ALL NEW AND PRACTICALLY REGULAR SIZES AND WIDTHS

J. L. CHALIFOUX CO.

COR. MERRIMACK & CENTRAL ST.

ESTABLISHED 1875

One Dollar Shoe Sale

SALE STARTS FRIDAY

OVER 4000 PAIRS

Women's Low Cut Shoes

SALE STARTS FRIDAY

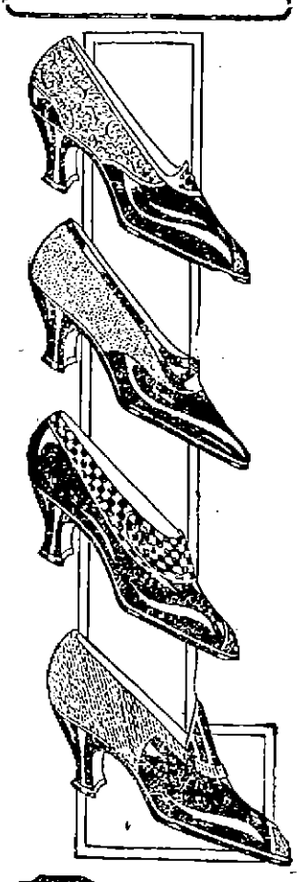

Embracing all the latest styles, leathers and fabrics, also the most popular Cecile Pumps with plain or colored effects—All the newest creations made for a 1915 summer wear. White Buck and Sea Island Boots, Oxfords, Colonials and Pumps with leather or rubber sole, also plenty of low heel, comfortable easy fitting shoes, in all sizes.

SALE PRICE **$1.00**

Regular Prices $2.00, $2.50 and $3.00

STYLES and SIZES

1600 Pairs New Cecile Pumps—All regular sizes, 2 to 7.

400 Pairs White Buck and Canvas Shoes—All sizes.

250 Pairs Rubber Sole Oxfords and Pumps—All sizes.

600 Pairs Samples—Sizes 3½, 4 and 4½.

$1

REGULAR PRICES $2.00, $2.50, $3.00

STYLES and SIZES

350 Pairs Satin Colonials and Pumps—All sizes.

200 Ooze Colonials and Pumps—All sizes.

800 Pairs Gun Metal and Patent Oxfords—All sizes.

250 Pairs Tan Oxfords and Pumps—All sizes.

See Our Five Merrimack Street Window Displays

Closed Thursdays at 12 O'Clock, Clerks' Half Holiday Begins Today

FORGOT WIFE'S NAME

MAN SUING FOR DIVORCE UNABLE TO TELL COURT THE MAIDEN NAME OF WOMAN HE MARRIED

BOSTON, June 3.—Charles A. Myers, testifying before Judge Jenney yesterday in his suit for divorce against Mary J. Chapman Myers, was unable to remember the maiden name of his wife.

Myers in his suit alleges cruel and abusive treatment and desertion. Myers was asked to state the maiden name of his wife as it appeared in the libel papers, but could not recall it.

"Don't you know the name of the woman before you married her?" asked Judge Jenney.

Myers was given a chance of a couple of minutes to see if he could recall the name of his wife, but he was unable to.

Myers, when asked the middle initial of his wife's name, was not sure whether it was J. or L.

Judge Jenney then mentioned the name of Mary J. Chapman and asked him if Chapman was the maiden name of his wife, and he thought it was, but he was not very sure.

The judge caused some laughter when he asked Myers if the latter was convinced he married the woman from whom he is now trying to get a divorce and Myers was sure he married her.

In connection with the desertion charge, it was brought out that he was living on Charles street and his wife directly opposite. Asked if he tried to see her when they lived so close together, he said no.

"What did you quarrel for at home?" asked the judge, and Myers said, "We didn't quarrel.

"But the libel you have brought here alleges that your wife cruelly and abusively treated you," said Judge Jenney.

Myers said nothing. Judge Jenney then stopped the trial and told the attorney that Myers was so uncertain about everything that he must bring some witness—one who knows something tangible about the case—and if such a witness was not in court this morning to testify the court would dismiss the libel. So the case was continued until this morning.

PRES. WILSON COMMENDED

PROVIDENCE, June 3.—The Rhode Island Baptist Sunday School association yesterday passed a vote of confidence in President Wilson in his position with regard to Germany and heartily commended his calmness and judgment. A copy of the resolution was ordered sent to the president.

F. W. H. Cheek of Pawtucket was elected president of the association.

If you want help at home or in your business, try The Sun "Want" column.

SIX AMERICANS KILLED

CAPT. LANE OF STEAMER WINIFRED, FROM TAMPICO, SAYS HE KNOWS OF 6 AMERICANS KILLED

HOUSTON, June 3.—Capt. Oscar Lane of the steamer Winifred, from Tampico, which docked here yesterday, says he "positively knows of six American citizens who were killed near Tampico in the last few days."

Four, said Capt. Lane, were assassinated from the river bank while in boats and two were shot in a pumping plant. John Smith, an engineer, for the East Coal Oil company, he said, was assassinated in a rowboat last Saturday.

He added that he feared a general uprising and massacre of Americans in and near Panuco oil fields.

"If conditions are not changed down there soon," said Capt. Lane, "I believe all Americans will be driven out of the district. There seems to be a general feeling there against all United States citizens. One side is no more to blame than the other."

Capt. Lane said he understood that the American consulate at Tampico had the facts in regard to the assassinations and that details had been sent to Washington.

The oil fields are about 20 miles up the river from Tampico and are under control of the Villa forces. Tampico is controlled by Carranza.

Officers of six oil companies operating in the Panuco fields, having offices in Houston, denied any knowledge regarding any of their men having been killed.

R. E. Brooks, president of one of the companies, however, said his company had not been able to move a barrel of oil out of the Panuco fields for a month.

"Conditions have been bad there for weeks," he said. "The Mexicans have taken a number of our boats and have driven most of our men out of the field."

"Personally Conducted" Economy Trips to California

If you can go to California in a comfortable through sleeping car, by the most interesting scenic route, at a great saving in expense, and in charge of a Special Conductor, paid to look after details and explain the points of interest; then why spend a lot of money on costly "Limited" train service? You can go on a Burlington Route "Personally Conducted" Party. That way is not only much more economical, but much more interesting as well. Through Colorado at no extra cost.

You will be interested in learning the expense of this trip is well within your reach. Just call or write and I will gladly explain all the details

Alex Stocks, New England Passenger Agent, C. B. & Q. R. R., 264 Washington st., Boston.

CUT PRICES ON

LEATHER GOODS

DEVINE'S

124 Merrimack Street

Repairing, Etc. Telephone 2160

Try DICK Taliaferro FOR YOUR CATERER

BANQUETS, WEDDINGS, RECEPTIONS, TEAS, OUTINGS, ETC.

Select dinners my specialty. Suggestions for all occasions. Satisfaction guaranteed. Several years with Page.

142 and 144 Market St. Tel. 1849

TWO SHIPS SUNK

Italian Torpedo Boats Sank Merchant Ships and Damaged Warship

GENEVA, Switzerland, June 3, via Paris, 2.10 p. m.—News despatches received here declare that two Italian torpedo boats early yesterday morning entered the Gulf of Trieste, sank two merchant vessels and damaged an Austrian auxiliary cruiser.

Cars After Dance, Billerica, Fri. Eve.

KING GEORGE'S BIRTHDAY

Today is the birthday of George V. of England, and in accordance with custom the Union Jack has been flown from the flag pole of The Sun building throughout the day. The flags of all nations, belligerent and non-belligerent, are flown on their respective national holidays and the observance is in no way contrary to the strictest neutrality. There can be no doubt that the English flag meant more to the English or Canadian resident of Lowell today than a year ago when it was a symbol of a peaceful nation.

BOARD OF TRADE DIRECTORS

The first meeting of the new board of directors of the Lowell board of trade will be held next Wednesday evening, June 9, and important business will be transacted. The various committees will be appointed and the work of the ensuing year will be started.

SIR EDGAR SPEYER HERE

COMES TO THIS COUNTRY ABOARD STEAMER CARRYING BODIES OF EIGHT LUSITANIA VICTIMS

NEW YORK, June 3.—Sir Edgar Speyer, who recently resigned his privy councillorship of Great Britain, divested himself of other offices and honors and besought the prime minister to revoke his baronetcy because of growing suggestions and charges of disloyalty to the British crown, arrived in New York today aboard the American liner Philadelphia.

With Sir Edgar came his wife and family. Before sailing from Liverpool, May 26, Sir Edgar said he expected to take the trip as a part of a short holiday.

The steamer had aboard 715 passengers—Before sailing from Liverpool, the bodies of eight victims of the Lusitania tragedy.

Philip Klein, son of Charles Klein, the playwright, who died when the Lusitania went down, was a passenger. Those aboard included also Louis G. Dreyfus, American vice consul at Berlin, and Raymond T. Baker of the American embassy at Petrograd.

TO TEST SUBMARINE D-2

NEWPORT, R. I., June 3.—Submarine D-2 has been prepared for the testing of an air purifying appliance by which it is proposed to reserve the supply of compressed air in the accumulators and thus add to the time of possible submergence of these vessels. Washington has been informed that the vessel is now ready for the test and it is expected that the tests will take place shortly in these waters.

CALF SOLD FOR $5000

SYRACUSE, June 3.—B. B. Aitken of Flint, Mich., was elected president of the Holstein-Friesian association of America at the annual meeting yesterday. Frank L. Houghton of Brattleboro, Vt., was chosen secretary and Wing R. Smith of Syracuse treasurer. Detroit was named for the 1916 convention.

The meeting of the breeders was marked by many sales. For a Holstein bull calf, 8 months old, the Grahamholm Farm of Rochester, Minn., paid $5000 to Fred F. Field of Brockton, Mass.

PERSONALS

Rev. John O'Brian, O. M. I., of the Immaculate Conception church and Rev. Thomas O'Brian, O. M. I., who was ordained to the priesthood last Friday, went to Pittsburgh this week to officiate at the marriage of their brother, William O'Brian, of Buffalo, N. Y. Before returning they will visit their mother at Buffalo. Fr. Thomas O'Brian will return to the scholasticate at Tewksbury.

GERMANY HALTS PRACTICE

PARIS, June 3, 11.45 a. m.—The German government has discontinued the practice of sending inhabitants of the invaded regions in northern France into southern France by way of Germany and Switzerland. The French government protested to Germany that it was the duty of the occupants of invaded regions to assure the provisioning of the residents. The system of aid in vogue in Belgium, under control of neutrals, is now being extended progressively through the occupied departments of France.

EX-MAYOR LIBBY ILL

PORTLAND, Me., June 3.—Hon. Charles F. Libby, ex-mayor of Portland and ex-president of the American Bar association, is critically ill and is not expected to recover. He has been in failing health for about a year.

GERMANY'S FLOUR SUPPLY

BERLIN, via London, June 3, 11.25 a. m.—As an indication that Germany's flour supply is not insufficient, the authorities have announced that the prices of various kinds of bread will be reduced all over Greater Berlin June 7. Beginning on the same date, the baking of small loaves from white flour again will be permitted.

EASTERN STEAMSHIP LINES

Vacation Routes

TO MAINE AND THE PROVINCES

Along New England's Beautiful Shores

Excellent Dining Service

ALL-THE-WAY-BY-WATER

On Steamers of the

PORTLAND LINE
BANGOR LINE
KENNEBEC LINE
INTERNATIONAL LINE
YARMOUTH LINE

Through tickets at all Railroad and Tourist Offices. Baggage checked through. For full information address Passenger Traffic Department, India Wharf, Boston.

HAT BLEACHERY

Ladies' and Gents' straw, leghorn and Panama hats cleaned or dyed and reblocked.

E. H. SEVERY, Inc.

133 MIDDLE ST.

Open Mon. and Sat. evenings.

PRES. WILSON WRITING NEW NOTE TO GERMANY

Will Restate Lusitania Was on Peaceful Cruise and Was Unarmed—No Compromise

WASHINGTON, June 3.—President Wilson worked most of today on the new note to Germany.

Although the visit of Count von Bernstorff, the German ambassador, to the president yesterday was believed likely to enlighten the Berlin foreign office on the attitude of the United States, the American government is believed to have not swerved from its intention to determine promptly whether German submarine commanders will hereafter respect the principles of international law.

The facts upon which the German government asked agreement it is now virtually certain will be created by the note as irrelevant with one exception. It is understood that the note will restate that the Lusitania was on a peaceful cruise, did not resist capture, and was unarmed. All the other points raised by Germany are deemed irrelevant under the laws of nations.

The purpose of the United States in the new note will be to discover whether Germany will in the future, on encountering vessels of any nationality that are unarmed, transfer passengers and crew to places of safety should such vessel be certain of condemnation in a prize court and therefore subject to destruction.

It was reiterated at the state department today that while affidavits filed there by the Germany embassy, contending that the Lusitania was armed had been carefully considered, the proof of the United States that the Lusitania was unarmed was beyond question.

None of the signers, in the opinion of officials, could have made as searching an investigation as did the customs inspectors who were specifically ordered to examine decks of vessels and their holds for the one thing—the presence of guns.

Had there been explosives aboard, officials say, clearance would have been refused. Before the Lusitania sailed all such facts were in possession of the American government.

Count von Bernstorff, the German ambassador, conferred briefly with Secretary Bryan today but would not discuss the subject of his visit.

EXPECT CONCILIATORY REPLY

WASHINGTON, June 3.—President Wilson, following his conference with Count von Bernstorff, the German ambassador, was going ahead today with the preparation of the American government's response to the German government's reply to the last American note concerning the sinking of the Lusitania. The communication is being penned by the president himself and it will go forward before the end of the week.

Interest in the conference was heightened today as further details were coming to light. One important result, it can be stated, upon high authority, is that there would be no alteration in the administration's plan to ascertain whether the German government will abide by international law or follow its own rules of maritime warfare.

The conference was cordial and of a friendly nature. The president, it is believed, informed the ambassador that the United States would not object to the German submarine warfare provided it could be conducted in such a way as not to jeopardize life and property of neutrals. He is also said to have explained that the exercise of the right of visit and search would be insisted upon when submarines encounter unarmed merchantmen or vessels which do not resist capture.

It was believed today by some officials and diplomats that the effect of the conference would be beneficial and draw from Germany a conciliatory reply to the American note.

A feeling of hopefulness pervaded the German embassy. The ambassador himself expressed the belief that the communication which he had sent to his government—conveying the viewpoint of the president himself—would enlighten the German foreign office accurately as to the American government's attitude, and pave the way to a better understanding.

TODAY'S STOCK MARKET

NEW YORK MARKET

	High	Low	Close
Amal Copper	70	67½	69⅞
Am Beet Sugar	48½	47½	48½
Am Can	39½	36⅞	39⅝
Am Can pf	98¾	98¾	98¾
Am Car & Fd	54⅛	52½	53⅞
Am Car & Fd pf	113	113	113
Am Cot Oil	48	47½	48
Am Hide & L pf	32½	30½	32½
Am Locomo	48⅞	47½	48¾
Am Smelt & R	71⅛	68½	71
Am Sugar Rfn	108	106	108
Anaconda	33⅞	32	33⅞
Atchison	101⅝	100⅞	101⅝
Atch pf	100½	100⅛	100½
Balt & Ohio	74	72¾	73⅝
Br Rap Tran	83¾	80	80½
Canadian Pa	157	154¾	156¾
Cent Leather	38	36⅞	38
Cent Leather pf	103	103	103
Ches & Ohio	40⅞	40½	40⅞
Chi & Gt W	11⅛	11⅛	11⅛
Col Fuel	32	30½	32
Consol Gas	126½	124¾	126½
Del & Hud	146½	146	146½
Den & R G pf	12⅞	12⅞	12⅞
Dis Secur Co	17¾	16½	17½
Erie	27⅛	26¼	27⅛
Erie 1st pf	41¾	40½	41¾
Erie 2d pf	35	35	35
Gen Elec	163¾	161¾	162
Gt North pf	119	118	119
Gt N Ore ctf	34⅞	33	34⅞
Int Met Com	23½	22⅛	23¼
Int Met pf	73½	72¾	73½
Int Paper	10⅝	9¾	10⅝
Int Paper pf	39	38	39
Kan City So	26¼	26	26
Kan & Texas	12½	12¼	12½
Kan & T pf	31	30	31
Lehigh Valley	144	142¾	143¾
Louis & Nash	120	118¼	118¾
Missouri Pa	11⅞	11⅛	11¾
Nat Lead	64½	62½	64½
N Y Air Brake	87	87	87
N Y Central	87¾	87	87¼
Nor & West	102½	102½	102½
North Pacific	106¾	105	106½
Ont & West	29½	28½	29½
Pennsylvania	107⅝	107	107⅝
People's Gas	116	116	116
Pressed Steel	47⅞	47	47⅞
Pullman Co	165¼	155	165¼
Ry St Sp Co	32	30⅞	32
Reading	146⅛	143⅞	146
Rep Iron & S	30	29	29⅞
Rep I & S pf	85	84⅛	85
St. Paul	91	89¾	90¾
So Pacific	89	88	88⅞
Southern Ry	16⅞	16⅛	16⅞
Southern Ry pf	50½	50½	50½
Tenn Copper	35¼	34	34¾
Texas Pac	14⅞	14⅛	14¾
Third Ave	52⅞	50½	52¾
Union Pacific	127⅞	125⅞	127⅝
Union Pac pf	80⅝	80⅝	80⅝
U S Rub	65	63½	65
U S Rub pf	107⅞	106⅞	107⅞
U S Steel	59½	58½	59⅜
U S Steel pf	105¼	105⅛	105¼
U S Steel 5s	101½	101⅜	101½
Utah Copper	68½	66¾	68⅜
Wabash R R	⅛	⅛	⅛
Wab R R pf	¼	¼	¼
Westinghouse	96⅞	95½	96¾
Western Un	67⅞	66⅝	67⅝

EXCHANGES

NEW YORK, June 3—Exchanges, $358,699,720; balances, $27,932,130.

STEEL LEAD THE LIST

ADVANCES IN REPRESENTATIVE STOCKS AND GAINS IN SPECULATIVE SPECIALTIES RECORDED

NEW YORK, June 3.—War shares and metal stocks were again the prominent features of today's early market, advances in these issues ranging from 1 to over 2 points. United States Steel also gave promise of assuming its former leadership, opening with a sale of 2000 shares at a substantial fractional advance which it soon increased to over a point. Standard railways, including St. Paul, Reading, Southern Pacific, Northern Pacific and Union Pacific, made similar gains, although these stocks were irregular in the London market. Trading in the first half hour was on a very active scale.

The vigorous advance of the opening was maintained throughout the first hour, which was the most active of any similar period for a fortnight. All parts of the list participated, but coppers and U. S. Steel contributed more than their usual quota. Improvement in metal shares was generally ascribed to latest developments in the Mexican situation, which are likely to redound to the benefit of the many large copper companies operating in that country. Activity abated and prices shaded moderately towards noon on news that the Austro-German armies had recaptured an important position on the eastern frontier. Bonds were steady.

Prices ascended steadily to higher levels in the afternoon, trading assuming greater breadth. Gains averaged two points in leading issues and more in specialties, notably coppers and Motors. Heavy absorption of Steel was the feature.

Steel continued to lead the list, advancing to 59⅛. Other stocks showed the effects of profit taking. The closing was strong.

MONEY MARKET

NEW YORK, June 3—Mercantile paper, 3 1-2 and 4. Sterling: Sixty day bills, 4.7550; demand, 4.7835; cables, 4.7885. Francs: Demand, 544; cables, 543 1-4. Marks: Demand, 82¾; cables, 82 7-8. Lires: Demand, 590 1-2; cables, 590. Rubles: 39 1-4; cables, 39 3-8.

Bar silver, 49 1-4. Mexican dollars, 38. Government bonds heavy. Railroad bonds strong. Time loans, easy; 60 days, 2 1-2; 90 days, 2 1-2 and 2 3-4; six months, 3.

Call money, weak, high, 1¾; low, 1; ruling rate, 1¾; last loan, 1¾; closing bid, 1; offered at 1¾.

COTTON MARKET

NEW YORK, June 3—Cotton futures opened steady, July 9.49; Oct. 9.78; Dec. 10.02; Jan. 10.06; Mar. 10.30.

Cotton futures closed firm, July 9.58; Oct. 9.93; Dec. 10.19; Jan. 10.24; Mar. 10.48.

Spot quiet; middling 9.75; no sales.

BOSTON MARKET

	High	Low	Close
RAILROADS			
Boston & Albany	177	175	175
Bos & Maine	32⅝	31	32⅝
N Y & N H	65⅝	62½	65½
MINING			
Alaska Gold	36½	35¾	36½
Algomah	3	3	3
Allouez	56	54½	56
American zinc	54½	51½	54½
Arcadian	10	9¼	9⅞
Ariz Com	8¾	8	8½
Butte & Superior	77¾	75	77¾
Cal & Ariz	65⅞	65	65½
Cal & Hecla	590	585	590
Centennial	19	19	19
Chino	46½	45¾	46½
Copper Range	54⅛	52	54⅜
Daly-West	3½	2¾	3½
E. Butte	12½	12	12
Franklin	10⅛	10	10⅛
Granby	84	81	84
Greene-Cananea	33⅛	31½	33⅛
Hancock	21⅞	30⅝	21¼
Indiana	7¾	7¾	7¾
Isle Royale	28¾	27	28¾
Lake	13½	13¼	13¼
Mass	14¾	13⅝	14⅛
Mayflower	5	5	5
Miami	26½	25½	26½
Mohawk	76	73	76
Nevada	16	15¾	16
North Butte	32⅞	31¼	32⅞
No. Lake	2¼	2	2¼
Old Colony	5	4⅛	4½
Old Dominion	56	54	56
Osceola	85	82	85
Quincy	59½	58½	59½
Ray Con	24⅛	23⅞	24⅛
Santa Fe	2⅝	2⅝	2⅝
Shannon	5¾	5¼	5¾
Superior	30	28½	30
Superior & Boston	3⅞	3⅞	3⅞
Tamarack	38½	36½	38
Trinity	5½	5½	5½
U S Smelting	41¾	38½	41⅜
U S Smelting pf	46	45¾	46
Utah-Apex	4¼	4	4⅛
Utah Cons	15½	15	15¼
Winona	4½	4½	4½
Wolverine	61	57	61
TELEPHONE			
Am Tel & Tel	120¼	120	120¼
New Eng Tel	129½	129½	129½
MISCELLANEOUS			
Am Ag Chem Com	52¾	52¼	52¼
Am Ag Chem pf	93	93	93
Am Woolen pf	84¼	84	84
Island Creek Coal	47	46	47
Mass Elec	5¼	5	5¼
Mass Elec pf	37	35½	37
Mass Gas	79	79	79
Mass Gas pf	85½	85	85
Pond Creek	17½	16¾	17½
Swift & Co	110	109½	109½
United Fruit	137½	135	137¼
United Sh M	63	62½	62
United Sh M pf	28¼	28¼	28¼
BONDS			
do con 4½s	100½	100½	100½

BOSTON MARKET

BOSTON, June 3.—The mining share list advanced sharply today on renewed buying. Zinc stocks continued their leadership and both reached new high figures in the first hour, American Zinc touching 52 1-4 and Butte & Superior going up to 76 1-2.

PRIZE WINNERS IN INDIVIDUAL DRILL L. H. S. FIELD DAY

SERGT. C. F. SULLIVAN
Gold Medal
Photo by Marion Studio

MAJOR HOWARD I. LARGE
Silver Medal

SERIOUS RIOTING

Anti-Government Mass Meeting in Tokio—Many Arrests Made

TOKIO, June 3, 9.59 p. m.—The holding of an anti-government mass meeting in Tokio this evening resulted in serious disturbances. Many arrests were made and the manifestos, issued by the organizers of the meeting, were confiscated.

Reinforcements of police were sent everywhere throughout the city.

EXTREME DISORDER

TOKIO, June 3.—The resolution introduced in the house of representatives yesterday by the opposition expressing lack of confidence in the present administration was today rejected by a vote of 133 to 232.

Extreme disorder marked the session today. All the members of the cabinet were in their seats. Premier Okuma and Foreign Minister Kato defended the recent negotiations with China and K. Hara, M. Inukai and H. Ogawa attacked them.

Hoots, jeers and wordy altercations interrupted the speeches, but the ovations for Premier Okuma and Minister Kato smothered the cries of the opposition.

K. Hara advanced the claim that Japan's aggression in China during the war in Europe had aroused misunderstandings, destroyed the friendship of the powers, and placed Japan in a position of isolation, while H. Ogawa made the declaration that concessions had been granted the Hanyehping Co., because China had been backed by the United States.

Minister Kato denied that the powers had urged the abandonment of the fifth group of Japanese demands. "We abandoned these in the interests of peace," he said. "No power compelled us to do so. I am convinced that the intellectual classes of the world will understand and commend the course of Japan."

Great interest has attached to the announcement of Premier Okuma and Minister of War Oka in the diet that the army is to be increased by two divisions. This is the first step to the eventual creation of an army of 25 divisions.

WAS MURDERED

Inquest Shows That Insane Patient Was Choked and Assaulted

TAUNTON, June 3.—The death of William A. Coffin of Quincy, a patient at the state insane hospital in this city on April 21, was the result of his being choked and assaulted unlawfully by unknown persons, according to a report filed today by F. E. Austin, judge of the district court, who conducted an inquest.

Judge Austin found that Coffin was in a normal condition physically when he was brought to the hospital on April 17, but that it was discovered on April 20 that he had fractured ribs and other injuries sustained after his admittance.

FROST STRIKES PLANTS

It was reported today that last night's frost had raised ructions with tomato plants in Varnum avenue and Mr. Thomas Varnum was a heavy loser. Asked if there was any truth in the statement that he had lost a great quantity of tomato plants on account of the frost, Mr. Varnum said he had not lost any tomato plants, but that the frost had done some damage to his corn and squash. In some of the neighboring towns camp fires were built in the fields to save the plants. It was reported, too, that the frost had worked havoc at the Chelmsford street hospital, but Supt. Conley stated that nothing had been touched by the frost at the city farm.

Thomas C. Lee Co. carried insurance on the property of Pochim Wojowisz, rear 848 Lakeview avenue, damaged by fire this morning, and on the property of Theadore Gavriel, rear 11 Little street, damaged by fire last night.

SOUTH LOWELL OBJECTS

U. S. CARTRIDGE COMPANY WANTS ROAD TO ITS NEW PLANT IN SOUTH LOWELL

The members of the South Lowell Improvement association have called a public meeting which will be held at their quarters in Carmine street Sunday afternoon for the purpose of discussing the plans of the United States Cartridge Co. in reference to the laying out of a new road in South Lowell.

The company through its representative, G. F. Barrows, has petitioned the municipal council for permission to lay out a road to be used as a highway to connect with Commonwealth avenue near the South Lowell station. It seems that a number of residents are opposed to the granting of the petition for they claim the new plant of the U. S. Cartridge Co. which will benefit by this road, is located in Billerica. They also claim that the only public park in South Lowell will have to be done away with if the road is laid out as planned. There is a question arising as to whether the city can utilize this park or part of it as a highway, for it is understood that the land was given the town of Tewksbury some 30 years ago for the sole purpose of a park.

The U. S. Cartridge company naturally believes it is wholly within its rights in seeking a connecting road between its plants.

DEWITT CLINTON BLAIR DEAD

NEW YORK, June 3.—Dewitt Clinton Blair, senior member of the banking firm of Blair & Co. of this city, died at his home here today of pneumonia. He was in his 83rd year.

TEXTILE SCHOOL

Closing Exercises Tomorrow—Hon. Samuel L. Powers to Speak

The graduating exercises of the Textile school is a matter of considerable importance to this community. It is one in which the people of this city may not take as much interest as they actually should. They should respect the school, examine the courses and see what opportunities the institution offers to Lowell boys. The speakers at the exercises tomorrow afternoon will be A. G. Cumnock, president, Mayor Murphy and Hon. Samuel L. Powers. The program is as follows:

Commencement Exercises

Overture, Martha .....Flotow
Orchestra
Address of Welcome,
A. G. Cumnock, President
Address,
Hon. Denis J. Murphy, Mayor of Lowell
Selection, High Jinks.
Orchestra
Address,
Hon. Samuel L. Powers
Trombone Rag, "Knock Out Drops," Klickman
Announcement of Awards.
Presentation of Diplomas and Degrees,
Charles H. Eames, Principal
Finale, Honor Bound .....Boehnlein
Orchestra

Music furnished by Hibbard's orchestra, Henry Lavigueur, Director.

The school will be open for inspection from one o'clock or earlier for any who wish to call.

Bellevues, Fri. Eve., Talbot Hall.

TRY TO AVERT STRIKE

NEGOTIATIONS TO PREVENT STRIKE OF 14,000 CARMEN IN CHICAGO REOPENED

CHICAGO, June 3.—Negotiations designed to avert a strike of 14,000 street car employes were reopened today. Officials of the companies asked representatives of the unions to meet with them in an attempt to bring about a settlement of the wage dispute. Mayor Thompson also laid plans looking to an amicable adjustment. The men had voted to strike to enforce the demands for a wage increase.

SIX MONTHS IN JAIL

MAN STOLE FROM RURAL FREE DELIVERY BOX—LEGAL BATTLE ON SMUGGLING CASE

BANGOR, Me., June 3.—In the United States district court here today, Chester Winslow of Bowdoinham, indicted for stealing from a rural free delivery box, pleaded guilty and was sentenced to six months in jail. Arthur Witham, of Houlton, indicted for smuggling, pleaded guilty and was sentenced to 90 days in jail.

The trial of a civil case for the condemnation of goods alleged to have been smuggled, began today. This case arises from the so-called Ongle indictments for alleged smuggling and promises to be a hard fought legal battle, the question of the location of the boundary between the United States and Canada being at issue.

BASEBALL

American: New York-Boston game postponed, cold weather.

N. L.: Manchester-Lynn game postponed, cold weather.

American—Washington-Philadelphia two games postponed, cold weather and wet grounds.

WOMAN FINED $200

CONVICTED OF REVILING AMERICAN FLAG AT FLAG DRILL—SHE WILL APPEAL

SEATTLE, Wash., June 3.—Appeal to the superior court, it was announced today, will be taken by Mrs. Ellen Raymond who was convicted in the police court here yesterday of reviling the American flag at a flag drill given by a school attended by her son. She was fined $200.

MANAGER SMITH RELEASED

NEW YORK, June 3.—Harry Smith, manager of the Newark International league baseball club, was given an unconditional release today by George L. Solomon, owner of the club. Smith has been manager since 1913. Eddie Zimmerman, third baseman, probably will manage the club hereafter.

A policy of financial retrenchment, due to a poor season, was given as the cause of Smith's release. A report that the club had been sold was said by Mr. Solomon to be untrue.

THOUSANDS OF PICKED CANADIAN TROOPS SENT EVERY MONTH TO EUROPEAN WAR ZONE

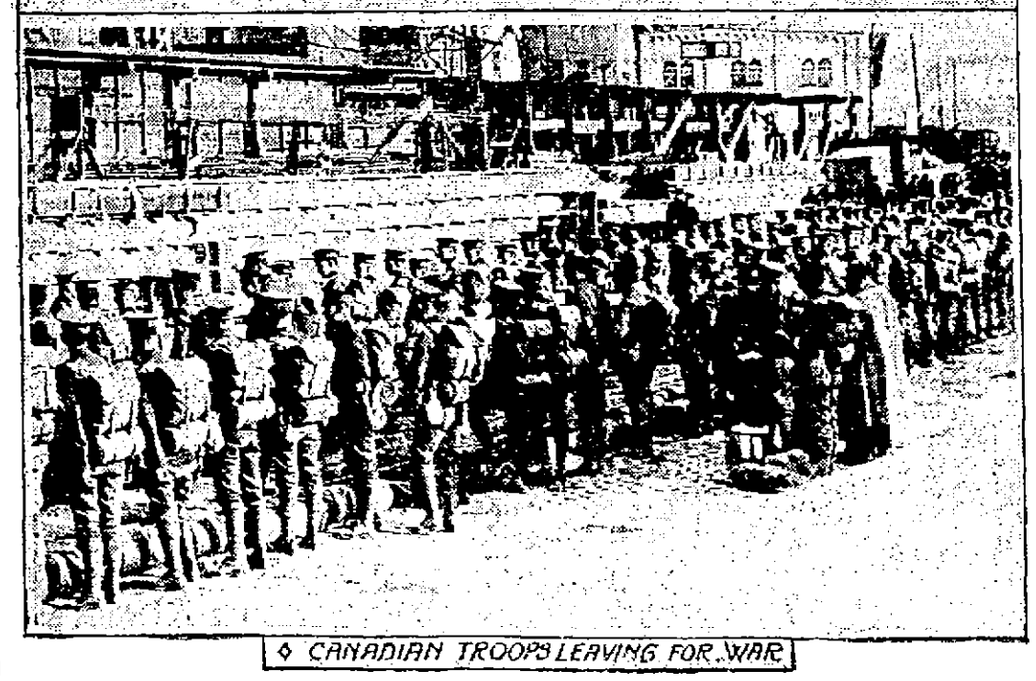

◊ CANADIAN TROOPS LEAVING FOR WAR

MONTREAL, June 3.—Many more than the 6000 a month, the number that Major General Sam Hughes, minister of militia, said would be available from Canada, are now being sent forward to the European war front. In fact, double that number are now leaving the port of Montreal alone. In the top illustration the Duke of Connaught, indicated by an arrow, is shown making a farewell inspection of the Forty-second battalion Canadian expeditionary forces as they were about to sail for England. In the lower picture there is a scene in Montreal when the Twenty-eighth and Thirty-first battalions arrived from Winnipeg and the west to board the transport.

QUEEN OF ENGLAND ATTENDING BENEFIT FOR ARMY OFFICERS' WIVES AND CHILDREN

QUEEN OF ENGLAND ARRIVING AT THEATRE

LONDON, June 3.—One of the events of the season here was the benefit at the Palace theatre for the wives and children of the officers of the English army who have gone to the war. In the accompanying illustration Queen Mary of England is seen after alighting from her limousine on her way o the door of the theatre.

Little Japan Now Big China's Guide

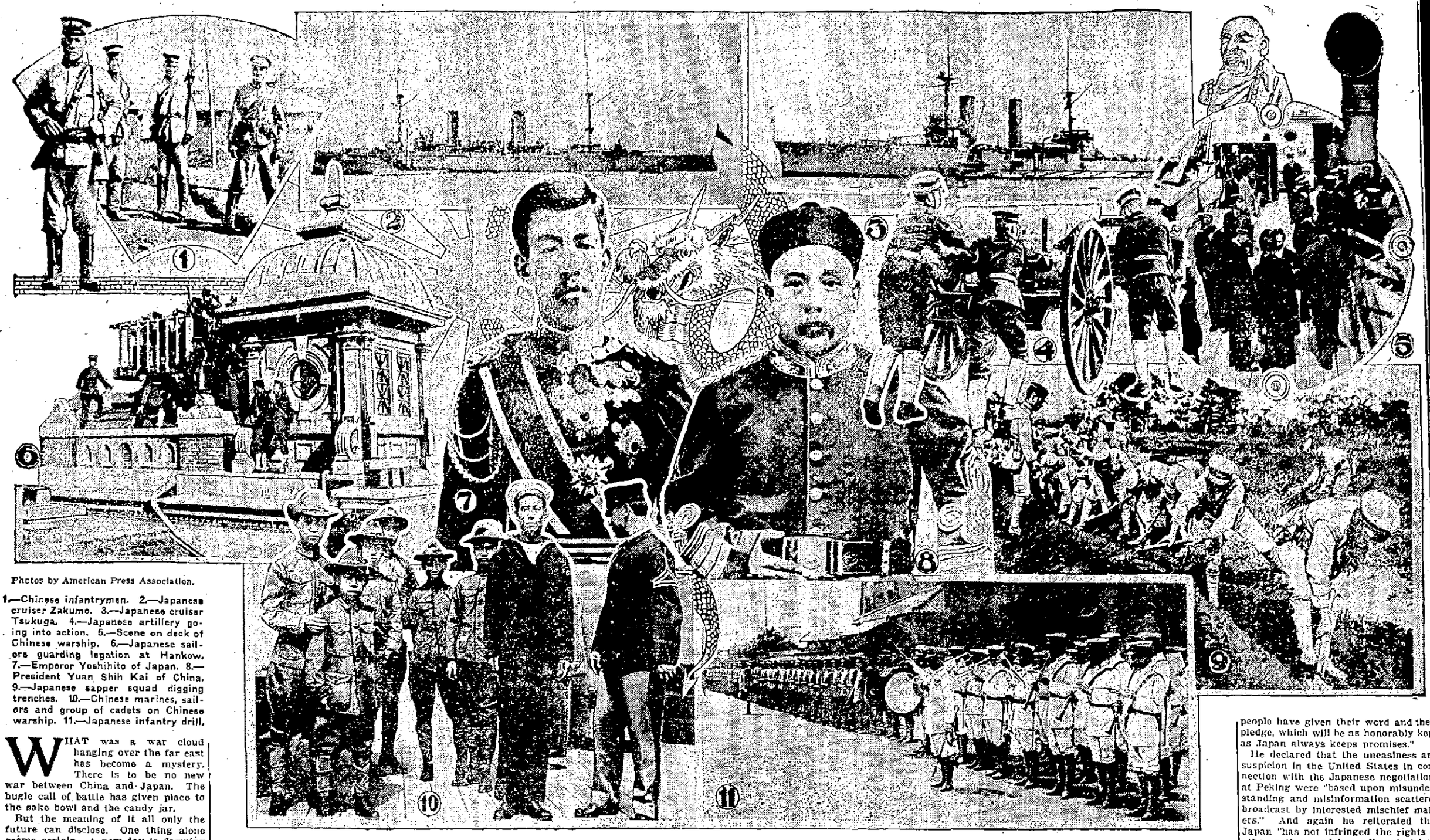

Photos by American Press Association.

1.—Chinese infantrymen. 2.—Japanese cruiser Zakumo. 3.—Japanese cruiser Tsukuga. 4.—Japanese artillery going into action. 5.—Scene on deck of Chinese warship. 6.—Japanese sailors guarding legation at Hankow. 7.—Emperor Yoshihito of Japan. 8.—President Yuan Shih Kai of China. 9.—Japanese sapper squad digging trenches. 10.—Chinese marines, sailors and group of cadets on Chinese warship. 11.—Japanese infantry drill.

WHAT was a war cloud hanging over the far east has become a mystery. There is to be no new war between China and Japan. The bugle call of battle has given place to the sake bowl and the candy jar.

But the meaning of it all only the future can disclose. One thing alone seems certain. A new day is dawning in the orient. There has come into existence a new doctrine which, some think, may have something of the same bearing in Asia as the Monroe doctrine in America.

Instead of China and Japan fighting they are, at least so says Japan, going to stand together. Little Japan is to be the big friend of great helpless China and see that nobody takes advantage of her any more, not even Japan. That is how the Japanese put it. If this is the correct interpretation of the important diplomatic victory which Japan has just won over China, the Japanese are going to do for the Chinese exactly what the Japanese have done for themselves. No more is China to be at the mercy of the foreigner.

In all the mist of doubt there are some who say that Japan's object may be as altruistic as she declares. There are also some who think that when Bret Harte wrote his famous poem about the "Heathen Chinee" he might with no injustice have included the Japanese as experts in the "ways that are dark." But whatever be the case the power of virtual tutorship which Japan has acquired over China may prove to contain temptations of which it would be hard to resist taking advantage.

There is another view and that is that Japan had acted in agreement with Great Britain to complete the conquest of Germany in the far east and shut the kaiser out of China by putting an end to the intrigues of German diplomats and agents. With all the force of her mighty military organization Japan now virtually stands behind China and cries "Hands off!"

No situation in history is more remarkable and interesting. The great young republic is in leading strings to a monarchy, the subjects of which are perhaps more than any other people devoted to their emperor. How it will work out none can foresee, but all the world will watch the experiment with interest and some anxiety.

Count Okuma, premier of Japan, has spoken more than fair. He has solemnly pledged not only himself and his government but his people. In his "message to the United States" when he took his first steps in his big diplomatic move he said, "It is my desire to convince your people of the sincerity of my government and of my people in all their utterances and assurances connected with the present regrettable situation in Europe and the far east."

It is well known to all students of oriental affairs that the far east has seethed with intrigue on the part of the European nations competing for its control. Like Russia in Manchuria and Mongolia, Japan in Manchuria and Korea, Great Britain in Hongkong and Tibet, and Germany in Shangtung all desired political and territorial dominance; also in Fukien, in the Yangtse valley, up the West river and in Punan, Japan, England and France have sought for commercial dominance.

Under the Okuma doctrine, as Count Okuma interprets it, Japan is attempting to fortify China politically against the intrigues of European nations, particularly Germany, and that Japan desires dominance in China solely to protect China against encroachments upon her interests and trade on the part of European nations, principally those with whom the allies are at war.

"As premier of Japan I have stated and I now state again to the people of America and of the world," said Count Okuma in his message to America, "that Japan has no ulterior motive, no desire to secure more territory, no thought of depriving China or any other peoples of anything which they now possess. My government and my people have given their word and their pledge, which will be as honorably kept as Japan always keeps promises."

He declared that the uneasiness and suspicion in the United States in connection with the Japanese negotiations at Peking were "based upon misunderstanding and misinformation scattered broadcast by interested mischief makers." And again he reiterated that Japan "has not infringed the rights of other nations and has adhered strictly to the principle of equal opportunity and has not attempted to secure a monopoly in China nor a protectorate over China."

If Japan means to observe these pledges to the letter the Okuma doctrine may not only follow the lead of its great prototype, but will far transcend any possibilities the United States has ever conceived as attached to its Monroe doctrine. The Japanese can save and make China and benefit the world at large immeasurably, but the world will watch with anxiety to learn whether the new doctrine is to be a benefit or a blight.

June 18 Is Centenary of Battle of Waterloo

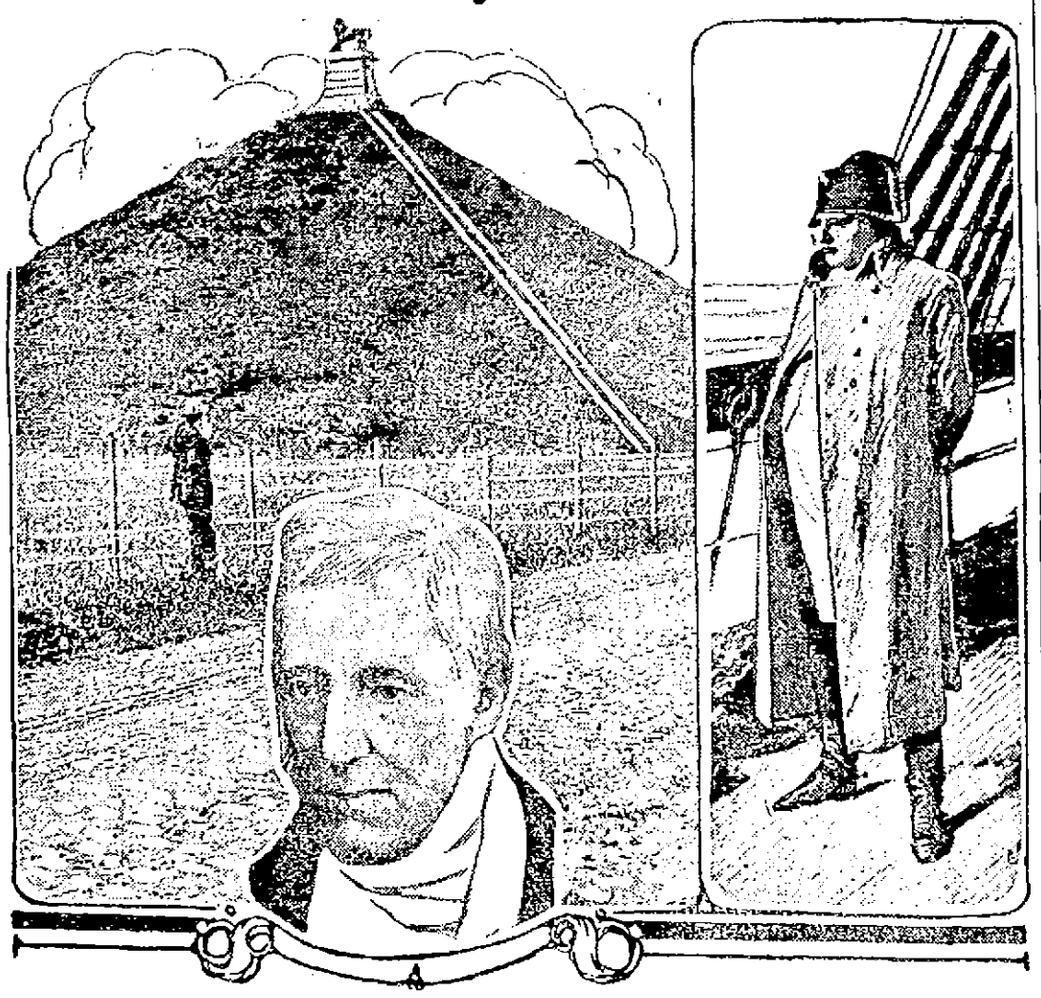

Photos by American Press Association.

In the foreground, a portrait of Wellington; behind him, the mound commemorating the great battle of Waterloo; on the right, Napoleon, going into exile, taking his last look at France.

WORLDWIDE interest will center on June 18 this year not alone because it is the centenary of the battle of Waterloo, but because an almost similar, though far greater, conflict is taking place in the same historic war fields. It was on June 18, 1815, that the British and Germans, fighting then as allies, broke the spell of Napoleon and added the word Waterloo to the English language as a synonym for irretrievable defeat.

No battle in history is more illustrious than that of the field of Waterloo. It was made so not merely by its immense results in ending the world dominion dream of Napoleon, but by the superbly desperate heroism of the French cavalry and the stanchness of the British infantry.

Napoleon escaped from Elba Feb. 26, landed at Cannes, was joined at Lyons by his old marshal, Ney, and in twenty days was in Paris at the head of 100,000 soldiers.

Wellington assembled 106,000 English, Dutch and Belgians at Antwerp. Bluecher had 117,000 Prussians at Liege. A Russian contingent of 150,000 was due June 27 to join with them.

Swiftly marching out of Paris, Napoleon surprised Bluecher's outposts on the Sambre June 15, while Ney went to meet Wellington at Quatre Bras. Napoleon hoped to wipe out the Prussians before Wellington could beat Ney and in a five hour battle he drove Bluecher off the field, but Ney's second corps took a wrong road and the marshal was beaten by Wellington.

Napoleon sent Grouchy with 30,000 men to attend to the fleeing Prussians joined Ney and pushed after Wellington, who was for his retreat [illegible] heard of the defeat of Bluecher. The forces met at Waterloo, where Wellington, with 67,000 men and 156 guns, held a ridge outside the village, with Hougomont, an old chateau, guarding his right flank.

About noon, June 18, Napoleon attacked Hougomont, while Ney led 18,000 men against the left center at La Haye Sainte. Wellington's Dutch and Belgian allies were swept away, but his 3,000 British under Picton fixed bayonets and charged into the mass of French, who reeled down the hill. Instantly the British cavalry under Somerset and Ponsonby rode in from each side of Picton's line, drove the French beyond their artillery, sabered the gunners and the throats of the horses.

Ney charged the hill with 21,000 cuirassiers. Wellington formed his 6,000 British guards in nine open squares. The heavy guns were double shotted with canister and tore great gaps in the enemy's ranks; but the French galloped on. The nine British squares, under Maitland, stood as if rooted to the ground. Not a musket was fired until the cuirassiers were within thirty yards. Then the slaughter was awful.

Twelve times the French cavalry rallied and rode forward in as many gallant and desperate charges. They rode right on to the guns, some of which were fired when the muzzles were actually touching the horses' breasts. The cuirassiers could not break those famous squares, but they would not retreat. For two hours they fought till Napoleon's magnificent corps of horsemen was totally destroyed.

With his infantry Ney had been more successful. He stormed and took La Haye Sainte and planted some guns so as to rake the British line. Some of the squares began to waver. Many of the leading officers were killed or wounded. The British ranks were exhausted and the danger was grave. The hour was 6:30. Then it was that Wellington sighed for "Night or Bluecher!"

Meanwhile Bluecher was hurrying up as quickly as he could after his defeat. When Grouchy overtook him at Wavre the Prussian marshal left a division to be sacrificed in holding Grouchy off. With his main army Bluecher hastened on to keep his much belated appointment with Wellington. When news came to him that the Prussians were approaching his rear Napoleon detached the Young Guard and rushed in person to head them off while Ney continued his attack on the British center. But it was too late.

Ney's last fight was dramatic at every stage. In his final charge Maitland's guards let him get within fifty paces. Then Wellington or some subordinate roared the historic battle cry, "Up guards, and at 'em!" Wellington threw forward his cavalry reserves just as Bluecher's leading division reached the [illegible] of the day was [illegible].

British Women Drill For Home Defense

MOST of the women occupying European thrones, as well as a number of imperial and royal princesses, hold military rank as colonels—that is, honorary colonels—of regiments bearing their names both in their native and other armies. One of them, the widowed Queen Olga of Greece, is an admiral in the Russian navy.

The kaiser has a guard of amazons formed by aristocratic young women of Rominten, his favorite hunting box in East Prussia. But these, like the royal colonels, appear only in peace and festive parades. They are not for war.

It has remained for the women of Great Britain to regard war in grim earnest. More than 60,000 have taken up the work of men so as to enable their sons or husbands to go to the front. In one engineering works in Newcastle-on-Tyne 4,000 women are manufacturing shells.

But now they are going still further. Every evening in every big town in England women are drilling so that should the island be invaded they may take up the rifle in defense of their homes. They have formed regular military organizations and mean business.

Nor is it by any means the young girls. The British amazons are not flighty damsels learning to "shoulder arms" and "stand at ease" because their sweethearts in an adjoining field are being taught "eyes right" and "dress." They are the grim working women, the mothers of England, in fact. Men admit they would form a force to be feared were they armed.

Most of the officers were formerly militant suffragettes. Many of them have suffered terms of imprisonment for the sake of their cause, and many of these have shown their courage and devotion by hunger strikes up to the point of collapse and almost of death itself. They are winning the vote now by their patriotism. The respect and honor of the country have now been won by them.

At first they were a little shy of approaching the government. Even those of them who could give help of which Britain stood badly in need felt hesitation in offering it. But times have changed.

One of the first to break the ice was Louisa Garrett Anderson, one of the leading woman surgeons in England. She had just come out of jail as the result of a suffrage demonstration when the war broke out. So mutually shy were she and the government that had imprisoned her that her first war hospital was organized for the French [illegible]

Photos by American Press Association.

Snapshots of working women at drill in the "black country" of England.

Today she holds the rank of a surgeon major in the British army. She is a daughter of Dr. Elizabeth Garrett Anderson, who fought the battle of women doctors in England for five years, from 1860 to 1865, and forced both the College of Surgeons and College of Physicians to admit her.

Never in history in civilized countries has there been such a movement as that of the British amazons. This summer there will practically be no seaside vacations for the women. All the women are going into camp for maneuvers on a big scale. The odd thing is that nobody dreams of laughing at them.

What some of these women are doing is not to be laughed at. The endurance they are showing has amazed even themselves. Quite remarkable efforts are being made, especially by the women in that part of England known as "the black country," the iron and coal section of the west midlands.

After working all day in a factory these women are doing evening marches of as long as twelve miles three times a week and making their uniforms in their spare time! And they are enjoying it. None miss the drills. None complain of fatigue. These British amazons are one of the strangest

IN MILADY'S BOUDOIR

BY GWEN SEARS

DIET FOR BEAUTY

Diet is, without question, the most essential and at the same time the most abused hygienic canon among women who really desire to reign queens in the world of beauty and taste. Your diet must be well balanced as the body and blood should be provided with the proper quantity of food elements to make a harmonious whole. The trouble with eating begins in girlhood. The average young woman eats a cup of coffee and perhaps some heavy indigestible griddle cakes for her breakfast. For luncheon she may eat a pickle, a piece of cake or pie and a doughnut. She will take tea in the afternoon with rich cakes, thus spoiling her appetite for a good dinner. She will eat all sorts of candies between meals and only perhaps once or twice a week will she eat a wholesome meal.

What is the result of such habits of eating? In her early twenties her eyes are dull, her teeth not white, her gums pale, her lips wan, her flesh unyielding. In fact all the sap of womanhood is undeveloped or destroyed. Of course there can be no hard and fast rules on diet for "what is one man's meat is another's poison" is a trite saying. The idea that meat must be eaten to produce strength is proved false by the elephant and the horse—two of the strongest animals in the world. They never eat meat. The trouble is with we Americans, we eat too much meat. A good rule is never to eat anything that is found on trial to disagree with you, even though it is highly recommended.

AMUSEMENT NOTES

B. F. KEITH'S THEATRE

Valli Valli, who was the star of "The Chocolate Soldier," and "The Purple Road" will be featured at the B. F. Keith theatre, the final three days of this week in the Metro production of "The High Road," which has been made from Mrs. Fiske's play of the same name. In Valli Valli literally an "exquisite" stage star has been brought to the movies. Attractive of manner as of face, she is a splendid actress, thoroughly equipped to play the role of Mary Page.

The story of the play savors of the work of latter-day dramatists. It is filled with realism, is to the point, deals with a real situation in a common-sense way, and yet it possesses strongly dramatic scenes. In the opening we see Mary Page living with Allen Wilson as his mistress. The girl has for sometime realized that she was committing an act against society and against right, and determines to break away from Wilson. He remonstrates with her, and his words being of no avail, his friend, one Maddox, endeavors to argue the point. Not realizing who Maddox is, she slaps his face and then leaves. Later, without money, she is forced to seek employment, and gets a place in a shirtwaist factory. It is sometime before she learns that the owner of the factory is Maddox. In the meantime, in order to shave down current expenses, Maddox has ordered a 20 per cent. cut in the wages of the girls. Mary Page, constituting herself a leader, protests to the manager of the factory, and threatens to strike. The manager arranges a counter move, and takes a riot. Thugs are hired to intimidate the girls. Mary visits the mayor of the city, to complain, and learns that he is an old sweetheart. That night a tremendous fire breaks out in the factory, with fatal results, although Mary Page is saved. In the end one sees Mary and the mayor united in marriage. It is a most thrilling climax to this well told picture tale. A Chaplin special, "His Trysting Place," and three other short pictures will also be shown.

MERRIMACK SQUARE THEATRE

The big feature attraction to be seen at the Merrimack Square theatre today, Friday and Saturday is the ever attractive Marguerite Clark who will appear in the five act Paramount picturization of Frances Hodgson Burnett's famous drama, "The Pretty Sister of Jose." In this Spanish romance picture the dainty magnetic little star, Marguerite Clark, surpasses all her former screen successes. The title role of this picture play has been so constructed as to exhibit to the fullest extent Miss Clark's many capabilities. It is that of a peasant girl, full of life and buoyancy, having in her blood haughty Spanish pride and love for power, who comes for the first time to live amid the pleasures and splendor of Madrid. After some time in Madrid Pepita falls in love with Sebastiano, the matador, but is afraid to let him know of her affection. Sebastiano goes away and it is only when he is lying between life and death after being wounded in a bull fight that she tells him the words which bring him back to life. You will enjoy this favorite in this interesting play. In addition to this five act Paramount feature there will also be shown five other high class reels at the performance given at the Merrimack Square theatre today, Friday and Saturday.

In a very few days this theatre will no longer be known as "the Merrimack Square theatre", but will be called "The Strand." The change, however, is in the name only; the same policy of showing high class feature pictures will still prevail.

OWL THEATRE

There's a feature at the Owl theatre today,—a Broadway hit, with a leading Broadway star in the cast,—that will create enthusiasm even in the most cynical person. The play, "The Fifth Commandment" is one of the best moral plays ever seen in Lowell. It contains elements of great heart interest, is beautifully acted, and the scenic investitures depend largely on realism, aside from beauty. Above all, Mr. Julius Steiger's delineation of the leading character part is the greatest thing in the play,—he is perfect in his part, in which he gained fame on fickle Broadway. Among the other good features on the bill are "Her Alibi" and "The Conversion of Frosty Blake," both in two acts,—Mutual movies. The Keystone completes a big money's worth.

ACADEMY OF MUSIC

Lowell theatre goers have long since realized that the Academy of Music, with its high class policy and judicious, progressive management, is the logical place to go to see the famous stars of the legitimate stage in picturizations of the productions in which they achieved their greatest triumphs. The presentation for today, Friday and Saturday of Fritzie Scheff in "Pretty Mrs. Smith" is another striking evidence of the determination of Mr. Lyons, the proprietor, to show only the very best pictures. Fritzie Scheff is one of the best known and most popular of actresses today and in "Pretty Mrs. Smith" she is seen in one of her very best parts. Billie Ritchie will appear in a Laugh-A-Second comedy, "The Avenging Dentist," shown in two parts, and there are four other reels of high class pictures.

THIRTY-SIX FOR 25 CENTS

Dr. King's New Life Pills are now supplied in well-corked glass bottles, containing 36 sugar coated white pills for 25c. One pill with a glass of water before retiring is an average dose. Easy and pleasant to take. Effective and positive in results. Cheap and economical to use. Get a bottle today, take a dose tonight—your Constipation will be relieved in the morning. 36 for 25c, at all druggists.

SLEEPYTIME TALES

BY VIRGINIA VALE

FOR THE LITTLE READERS OF THE SUN

THE COW AND THE FIELD MOUSE

Once upon a time, when the field mouse went out to gather some food, he saw that the cows were in the meadow and that they were eating the grass as fast as they could. Now the mouse didn't like this for he was afraid they would eat all of the grass, and then they would see his nest and break it to pieces with their heavy feet.

So the mouse went up to one of them and said: "Go out of this field and don't you ever dare to come back." But the cow only laughed at him and said: "I will stay just as long as I want, and if you don't go away I will step on you and there will be nothing left." "I dare you to do it," said the mouse, growing very mad.

That made the cow very angry and it put out its hoof and stepped on the spot where it thought the mouse was, but the mouse was too quick and when the cow lifted up its foot there was just a lump of torn earth and no mouse. This rather puzzled the cow and made it angry as well, but just then it felt a most awful tickling in its ear. It shook its head but the tickling went on just the same. By and by it grew worse and the cow tried to scratch its ear with its hoof but could not reach it and the tickling went on worse than ever.

All at once the mouse sprang from the cow's ear and onto the ground where the cow couldn't reach it. "Ha, ha!" cried the mouse. "That was only me tickling your ear, and if you don't promise not to bother me or my nest I will jump up again and scratch your ear harder than I did before." Then the cow said: "I don't know whether I will promise or not." Right away he felt that old tickling again and it hurt so the cow finally said: "All right, if you will promise not to tickle me any more I will promise not to hurt you or your nest."

So the mouse hopped down and ran off to his nest to see if baby mouse was all right. Now the cow and the field mouse are very good friends and the cows are all very careful not to step on the baby mice or their home.

LEGAL NOTICES

COMMONWEALTH OF MASSACHUSETTS. Middlesex, ss. Probate Court.

To the heirs-at-law, next of kin and all other persons interested in the estate of Adelaide A. Muldoon, late of Lowell, in said County, deceased.

Whereas, a certain instrument purporting to be the last will and testament of said deceased has been presented to said Court, for Probate, by Elizabeth G. Highland, who prays that letters testamentary may be issued to her, the executrix therein named, without giving a surety on her official bond.

You are hereby cited to appear at a Probate Court, to be held at Lowell, in said County of Middlesex, on the fifteenth day of June, A. D. 1915, at nine o'clock in the forenoon, to show cause, if any you have, why the same should not be granted.

And said petitioner is hereby directed to give public notice thereof, by publishing this citation once in each week, for three successive weeks, in The Lowell Sun, a newspaper published in Lowell, the last publication to be one day, at least, before said Court, and by mailing postpaid, or delivering a copy of this citation to all known persons interested in the estate, seven days at least before said Court.

Witness, Charles J. McIntire, Esquire, First Judge of said Court, this second day of June, in the year one thousand nine hundred and fifteen.

W. E. ROGERS, Register.
June 3-10-14

HELP WANTED

MAN AND WIFE WANTED TO GO on a farm, six miles from Lowell; 10 minutes from car line; house furnished. Inquire after 6 o'clock at 236 Mammoth road.

SPINNERS WANTED FOR NIGHT work. Pocantoogue Woolen Mfg. Co., Pittsfield, Mass.

FARM HELP WANTED FOR THE day or week. Pike's farm, Wamesit. Take Reading car.

SALESMEN WANTED TO SELL A specialty in Lowell. Residents of the city preferred. Write L. D. J., Sun Office.

EXPERIENCED SPOOLER GIRLS wanted. Apply Rockwell Woolen Co., Leominster, Mass.

SPOOLERS IN WOOLEN MILL, spinners and card grinder in cotton mill, farm hand wanted. U. S. Employment Office, A. Martel, 1641 Middlesex st. Tel. 81992.

YOUNG MAN WANTED WITH ONE to two years 5 and 10c store experience, at once. Write M 54, Sun Office.

FIRST CLASS MACHINISTS ON fine and medium work. Langelier Mfg. Co., 67 Clifford st., Providence, R. I.

If you want help at home or in your business, try The Sun "Want" column.

WHITE SPANISH POODLE LOST. Return to 75 East Merrimack st., and receive reward.

EXPERIENCED LOOPERS WANTED

Also a few openings in other departments for girls. Ipswich Mills, Warren St.

LINING MAKERS

Girls to make linings on Misses' and Children's Shoes. Good job. Steady work. Derry Shoe Co., Derry, N. H.

MANHATTAN CABARET SHOW

Tonight's the night when the Manhattan cabaret show and dance will be held at the Thomas Talbot hall, North Billerica, and all those wishing to enjoy a pleasant evening should take advantage of the chance and hop aboard a Billerica car and ride to the hall. The program will be one well worth seeing. A concert will be given by Miner's orchestra, Joe Perry will appear in a vaudeville sketch; Ward and Cody, who on last Wednesday evening won first prize at the Pawnee club party for being the funniest pair on the program, will give imitations of Charlie Chaplin, the famous comedian. Miss Madeline Boland, the popular cabaret artist, will render several solos. There will be 25 singers in the Cabaret troupe, and they will perform in their usual clever manner under the capable direction of Al Ohlson. Many new and up-to-the-minute features will be introduced and all are promised one of the best amateur shows ever given in this vicinity. Special cars will leave after the dance.

GAVE NOVEL ENTERTAINMENT

The Women's Foreign Missionary society gave a novel entertainment, called a "dolls' reception" at the Highland M. E. church last night. Thirty-one dolls have been dressed by the members of the society, to be sent in a Christmas box to the school in China that the society is supporting. An entertainment program was furnished by the Standard Bearers, the young people's society. It included piano solos by Miss Bertha Chapman; "Standard Bearers in Song and Verse," being a history of the organization, read by Miss Gertrude Fellows, the reading interspersed with songs by Miss Jessie Porter; recitation by Lora Sweet, "The Two Offerings;" recitation by Donald Davis, "What Johnny Gave," a lullaby, sung by little Misses Laura Roby, Ruth Rousseau and Elinor Munson. Refreshments were served and general sociability was the order of the hour.

SUN FEATURES FRIDAY

List Will Include "Old Timer," Charlie Chaplin, Suburban Articles and Special Departments for the Ladies

"The Old Timer" presents an interesting account of happenings of quarter of a century ago.

Charlie Chaplin has a comic adventure portrayed in The Sun every day. Readers will find much amusement in following this series.

Autoists desiring to have problems of motoring solved for them by an expert should send in their questions to the auto editor of The Sun. The questions will be answered in due time by George H. Robertson, world famous racing driver.

Suburban articles of interest will be included among The Sun features for tomorrow.

"The French Maid" will discuss summer footwear. "In Milady's Boudoir" will tell of vegetables as beautifiers. "How the Fairy Names the Birds" is the title of the children's story for Friday.

FIRE ON LEWIS STREET

Fire in a mattress on the roof of a Lewis street tenement house caused an alarm from box 113, corner of Lewis and Little streets, about 6.30 o'clock last evening. The firemen climbed to the roof and quenched the blaze with ease. The cause of the fire is not known.

Hose 9 responded to a telephone alarm late yesterday afternoon for a slight fire in the coke bin of Robinson's foundry in the rear of the Harvard brewery. Slight damage.

LEGAL NOTICES

COMMONWEALTH OF MASSACHUSETTS. Middlesex, ss. Probate Court.

To all persons interested in the estate of Eliza Courtney, formerly known as Eliza O'Brien, late of Jersey City, in the County of Hudson and State of New Jersey, deceased, or in the personal property hereinafter described, and to the Tax Commissioner for said Commonwealth.

Whereas, William Courtney, appointed administrator of the estate of said deceased, by the Hudson County Orphans' Court for the County of Hudson, in the State of New Jersey, has presented to said Court his petition representing that as such administrator he is entitled to certain personal property situated in said Commonwealth, to wit: Deposits in Lowell Trust Company, and City Institution for Savings, both in Lowell, in said County of Middlesex; and praying that he may be licensed to receive or to sell by public or private sale on such terms and to such person or persons as he shall think fit—or otherwise to dispose of, and to transfer and convey such estate.

You are hereby cited to appear at a Probate Court to be held at Lowell, in said County of Middlesex, on the fifteenth day of June, A. D. 1915, at nine o'clock in the forenoon, to show cause, if any you have, why the same should not be granted.

And said petitioner is ordered to serve this citation by publishing the same once in each week, for three successive weeks, in The Lowell Sun, a newspaper published in Lowell, the last publication to be one day at least before said Court, and by delivering a copy of said citation to the Tax Commissioner for said Commonwealth fourteen days at least before said Court.

Witness, Charles J. McIntire, Esquire, First Judge of said Court, this twenty-sixth day of May, in the year one thousand nine hundred and fifteen.

W. E. ROGERS, Register.
James E. O'Donnell, Attorney.
M27-J3-10

COMMONWEALTH OF MASSACHUSETTS. Middlesex, ss. Probate Court.

To the heirs-at-law, next of kin, creditors, and all other persons interested in the estate of Mary E. Tighe, late of Lowell, in said County, deceased, intestate.

Whereas a petition has been presented to said Court to grant a letter of administration on the estate of said deceased to Catherine F. Tighe, of Lowell, in the County of Middlesex, without giving a surety on her bond.

You are hereby cited to appear at a Probate Court to be held at Lowell, in said County of Middlesex, on the fifteenth day of June, A. D. 1915, at nine o'clock in the forenoon, to show cause if any you have, why the same should not be granted.

And the petitioner is hereby directed to give public notice thereof, by publishing this citation once in each week, for three successive weeks, in The Lowell Sun, a newspaper published in Lowell, the last publication to be one day, at least, before said Court.

Witness, Charles J. McIntire, Esquire, First Judge of said Court, this second day of June, in the year one thousand nine hundred and fifteen.

W. E. ROGERS, Register.
William D. Regan, Attorney.
J3-10-14

MORTGAGE FORECLOSURE SALE

By virtue of the power of sale contained in a certain mortgage deed given by Mary O. St. Godard to Anna G. Norris dated January 30, 1912 and recorded with Middlesex North District Registry of Deeds, Book 482, Page 314, which mortgage deed was assigned by Anna G. Norris to Pratt & Forrest Company by assignment dated April 26, 1912, which assignment is recorded with Middlesex North District Registry of Deeds, Book 485, Page 145, for breach of the condition of said mortgage deed and for the purpose of foreclosing the same will be sold at public auction on the premises hereinafter described on the twenty-fifth day of June, 1915, at two o'clock in the afternoon all and singular the premises conveyed by said mortgage deed and therein described as follows, namely: "A certain lot of land with the buildings thereon situated in Lowell in the County of Middlesex on the westerly side of Stevens street and bounded and described as follows: Beginning at the southeasterly corner of the premises on said Stevens street at the intersection of the easterly line of Stevens street with the northerly line of Preston street so-called, thence northerly seventy-four and 58-100 feet to other land of granter; thence westerly by other land of the grantee and parallel with said Preston street one hundred twenty feet more or less to a corner; thence southerly and parallel with said Stevens street seventy-four and 58-100 feet to said Preston street thence easterly on said Preston street one hundred twenty feet more or less to the point of beginning. Being the same premises conveyed by Anna G. Norris to Mary O. St. Godard by deed dated Jan. 30, 1912 and recorded in Middlesex North District Registry of Deeds."

Said premises will be sold subject to all unpaid taxes, assessments and tax sales, if any there are, and also subject to a first mortgage of $2000, with any accrued interest, held by the Merrimack River Savings bank of said Lowell.

Terms: $100 cash at time and place of sale. Other terms at time and place of sale.

PRATT & FORREST COMPANY,
Assignee of said Mortgage Deed.
Thos. G. Robbins, Atty.

TO LET

AN EIGHT-ROOM HOUSE, PANTRY, laundry and bath, to let; open plumbing, furnace heat; in A1 condition inside and out; spacious lawn; can be seen at any time; rent reasonable. Inquire on the premises, 88 Butterfield st.

FOUR-ROOM DOWNSTAIRS TENEMENT to let at 32 Agawam st. Key at 64 So. Whipple st.

LARGE SUNNY ROOM TO LET; electric lights and all privileges, in private family. 136 Smith st. Tel. 2278.

SIX-ROOM COTTAGE TO LET; clean and healthful; beautifully furnished, including piano; pure running water; flush toilet, bathing facilities; fine shade trees and garage; cars pass the door; healthful location, near Mountain Rock, at Gregoire's corner; built for occupancy the year round; rent $150 a year. Inquire of P. L. Gregoire, Tyngsboro. Tel. 11-3.

FLAT TO LET—HEATED LOWER flat at 11 Huntington st.; all modern conveniences. Inquire at 11 Huntington st. Mrs. E. J. McQuade. Tel. 3386-M.

SIX-ROOM FLAT, BATH AND PANTRY, to let, on Gorham st., near Federal shoe shop; rent $12 per month. Inquire at 937 Gorham st.

FURNISHED ROOMS AND ROOMS for light housekeeping, to let. 179 Middlesex st.

TENEMENTS TO LET—5 AND 6 rooms, hot and cold water, baths, 25 and 27 Howard st., between Westford and Middlesex sts.; 2 minutes' walk from the depot. Inquire 22 Mt. Vernon st.

JOBBING SHOP TO LET, MAIDEN Lane, near Merrimack st., for plumbers, steamfitters, carpenters, paperhangers, plasterers, painters or a good repair shop. Inquire 324 Market st.

DESIRABLE TENEMENTS TO LET in block at 14-16 Second st.; good location; rents reasonable. Inquire at Kingsbury's Market, Bridge st.

FURNISHED ROOM, WITH BATH and use of telephone, to let; with or without board. Inquire rear 19 Washington st. Tel. 2425-W.

FIVE-PASSENGER TOURING CAR to let by day or hour; $10 a day; weddings and christenings; back prices. J. C. Scribner, 20 Starbird st. Tel. 3421-M.

FIVE OR SIX-ROOM FLAT TO LET; bath, set tubs, etc.; key 469 School st.; only $2.50 week. Tel. 2271-R.

SIX-ROOM TENEMENT TO LET; one attic; bath, hot water; furnace; $12; 46 Schaffer st. Apply Schutz Furniture Co., 316-320 Middlesex st.

TO RENT TO ADULTS, ON WESTford st., an upstairs seven-room apartment with bath, newly finished throughout. 353 Westford st.

FIVE-ROOM FLAT, PANTRY, BATH, furnace heat, to let. Inquire 9 Kimball ave. Tel. 3604-W.

TWO STEAM HEATED ROOMS TO let, also four small steam heated furnished rooms at $1.50 per week. 19 Hurd st. Apply to matron.

THE OFFICES OCCUPIED FOR many years by Dr. Carolin, to let, in The Lowell Five Cent Savings Bank building. Inquire at bank.

A LARGE OFFICE, 34 BY 14 FEET on the second floor of the Harrington building, 52 Central st., good light and ventilation, for rent. Will be partitioned off to suit a desirable tenant and will be rented or leased at a very reasonable rent. Apply to D. J. Harrington, Building Manager, 901 Sun building.

11-ROOM HOUSE TO LET

All conveniences and latest improvements. 78 East Merrimack st., near Merrimack square. Inquire Royal Theatre. Tel. 4509 or 1893-W.

SITUATIONS WANTED

BOY 17 YEARS OLD WISHES TO learn the automobile trade in garage or elsewhere; willing to work for small pay. Address H 76, Sun Office.

FOR SALE

BERKSHIRE AND O. I. C. PIGS FOR sale; three to six weeks old. Pike's farm, Wamesit. Tel. 4247-R.

HONEYSUCKLE RHUBARB—NOW is the time to put down; tender; of good flavor. Pike's farm, Wamesit. Tel. 4247-R.

BEAUTIFUL COLONIAL UPRIGHT piano; good as new; must be sold for cash; bargain. 365 Fletcher st.

NEW SINGER SEWING MACHINE for sale; never used; will sell for less than half price; cost $65; sudden illness cause of selling. Write T 53, Sun Office.

POOL ROOM AT CANOBIE LAKE for sale or to let; 10 tables. Pool room, bowling alleys at Island Pond, N. H. N. Doucett, Haverhill, Mass. Tel. 2124-W.

JEWELRY FIXTURES, SHOW cases, wall case and safe for sale; price reasonable. Address 616 Merrimack st.

FORD CAR FOR SALE; OVERhauled; good condition. Tel. 4238-J.

MODERN DISC PHONOGRAPHS for sale; $12, $15 and $20. Call and see these wonderful bargains. Hounsell's, 704 Bridge st. Tel. 3191-M.

MODEL 5 BUICK—7 HEAD LOW compression motor; fine running order; 5 passenger body, suitable for jitney bus, or chassis suitable for a truck; price $350 cash, or $400 easy payments. Arthur H. Greene, Park Garage, 523 Middlesex st.

30-ROOM LODGING HOUSE AND boarding house for sale; 19-21 Hurd st.; well furnished and steam heated; rent reasonable for number of rooms and location. Apply at A. E. O'Heir's, 15 Hurd st.

SUMMER RESORTS

CAMP SPRAGUE ON THE NORTH shore of Merrimack river, half way from Lawrence to Lowell, for sale or to rent. Inquire 56 Greenwood st., Lawrence.

ONE TO FOUR ROOMS FURNISHED for rent at Marblehead; month or season; along water front; yachting, fishing and bathing; seashore and country combined. Mrs. Anthony. Tel. Lowell, 234.

SPECIAL NOTICES

IF YOU HAVE NOT PUT DOWN your eggs for the winter, get them at Pike's. Tel. 4247-R.

WILL SELL OR TRADE FOR TOURing car, one ton truck, four cylinders; will demonstrate. 14 Livingston st.

GOLD SAVED—UNPRECEDENTED low prices on high grade pianos, on Wednesday next, at W. F. Trumbell's piano rooms, 101 Westford st. A most wonderful bargain in a second hand upright as good as new.

CHAMPION, LIVINGSTONE PERfection, Stone, Matchless tomato plants; asters, salvia, zennias and verbenas, for sale. W. A. McEvoy, 194 Tenth st. Tel. 2494.

ROOMS PAPERED, $2.00, INCLUDing stock. Whitewashing and painting done at a low price. J. J. Hayden, 35 Burns st.

HOFFMAN HOUSE, 357 CENTRAL st. Furnished rooms; rent reasonable; also rooms suitable for light housekeeping.

GIVEN AWAY FREE! TWO PAIRS beautiful lace curtains, 3 yds. long, for distributing 1 doz. necessary household articles among your friends. We also give away rugs, pictures, clocks, or liberal cash commission. Call personally. L. F. Co., 522 Merrimack st.

EXPERIENCED TEACHER WILL give private lessons in English language, mathematics and civil service. Apply Miss K. Cavanaugh, 129 Llewellyn st.

BAY STATE REPAIR CO., SEWING machines sold, rented, repaired; supplies all kinds; work called for and delivered; work guaranteed. 127 E. Merrimack st. Tel. 88-J.

M. J. FEENEY, EXPERT FURNIture and piano mover, all goods handled with care and promptly attended to. 16 Kinsman st.

P. J. CONVERY, PIANO AND FURniture mover; all goods handled with care; all jobs promptly attended to. 183 East Merrimack st. Tel. 1952-M.

J. R. COLLETT, WATCHES, CLOCKS, and jewelry cleaned and repaired; English watches and complicated watches a specialty; 39 years' experience; 8 years with the Waltham Watch Factory; two stores, 30 Gorham, opp. post office; 521 Middlesex st. Established six years in Lowell.

PIANOS AND ORGANS TUNED AND repaired. Tuning $1. J. Horshaw, 60 Humphrey st. Tel. 974-M.

WE RE-SILVER OLD MIRRORS to look like new. We make new ones to order. Lowell Mirror Shop, 473 Merrimack st. Telephone 3516.

J. BURNS & SON, SLATE ROOFERS. Roofs repaired. Tel. 3252-W. 166 Concord st. Tel. 1459-J. 200 Pleasant st.

LIMBURG CO., CHIMNEY EXPERTS —Chimneys swept and repaired. Residence 1128 Bridge st. Tel. 945-W.

THE SUN IN BOSTON—THE SUN IS on sale every day at both news stands of the Union station in Boston. Don't forget this when taking your train for Lowell.

TRADERS NATIONAL BANK

Large or small deposits bought. Write Hallis N. Smith, 56 Weybosset st., Providence, R. I.

PROF. EHRLICH'S "606"

SALVARSAN

Administered in the veins at Dr. Temple's Lowell office. NO LOSS OF TIME from business. NO PAIN. Lues, malaria, locomotor ataxia, and various forms of skin disease arising from blood poison.

This solves the problem of the centuries and rids the world of the WORST SCOURGE that the human race has known. RESULTS IMMEDIATE. Wasserman blood tests made. Also treats cancers, tumors, all acute and chronic blood and nervous diseases of men and women, hydrocele, varicocele, stricture, prostatic diseases, piles, fistula, fissures, ulcers and rectal diseases, WITHOUT THE USE OF THE KNIFE. Diseases of the eye, ear, nose, throat, skin, stomach, liver, kidneys, bladder, bowels and rectum, epilepsy, and all nervous diseases.

Terms always made to suit the convenience of anyone applying for treatment and very reasonable charges. Do not treat elsewhere until you have investigated methods and terms. Lowell office, 97 Central street, Mansur block.

Hours: Wednesdays, 3 to 4, 7 to 8, Sundays, 10 to 12.

Consultation, Examination, Advice FREE

LOST AND FOUND

POCKETBOOK CONTAINING SUM of money and a ring lost in or about Durode's candy kitchen. Return to 51 Marion st. and receive reward.

BODY BELT AND SAFETY BELT and wire connectors lost on Howard st., between B. & M. roundhouse and Middlesex st., or on Middlesex st., between Howard and 1235 Middlesex st. Return to Lowell Electric Light Co., or 36 Pond st.

LARGE GOLD SEAL RING WITH crest and monogram W. W., lost; dropped on Chelmsford Centre car near Jenness st. Finder will be suitably rewarded by returning to the Rev. Wilson Waters or leaving same at Page's restaurant.

STORAGE FOR FURNITURE

Separate room $1 per month for regular $2 two-horse load. Pianos 50c. The dryest and cleanest place for storage in Lowell. Telephone connection. O. F. Prentiss, 355 Bridge st.

Bright, Sears & Co.

WYMAN'S EXCHANGE

Bankers and Brokers

SECOND FLOOR

W. A. LEW

Steam dyeing and cleaning of ladies' and gents' wearing apparel. 30 years in the business.
49 JOHN STREET

JUNE

Sun.	Mon.	Tues.	Wed.	Thurs.	Fri.	Sat.
		1	2	3	4	5
6	7	8	9	10	11	12
13	14	15	16	17	18	19
20	21	22	23	24	25	26
27	28	29	30	—	—	—

TRAINS TO AND FROM BOSTON

Southern Div. To Boston Lve.	Arr.	From Boston Lve.	Arr.	Portland Div. To Boston Lve.	Arr.	From Boston Lve.	Arr.
5.43	8.50	2.55	5.58	6.25	7.26	a6.30	8.06
6.26	7.26	6.00	6.59	n7.52	8.15	9.13	10.29
6.41	7.36	7.11	8.14	9.32	10.03	10.50	11.53
b6.40	7.53	7.50	8.25	10.37	12.05	11.50	12.55
6.57	8.00	n8.21	9.29	12.03	1.13	3.30	4.45
7.21	8.05	9.00	9.39	z1.27	2.40	5.14	6.12
n7.36	8.40	9.30	10.03	3.40	4.41	6.03	7.05
7.56	8.47	11.30	12.03	5.15	6.41	7.00	8.15
8.56	9.37	12.30	1.09	7.25	8.35	9.20	11.09
n9.20	10.34	2.00	3.06	10.23	11.35		
9.36	10.15	3.00	3.45				
10.14	11.36	b3.44	5.00				
11.03	11.43	4.00	4.58				
12.15	1.05	n4.14	5.34				
1.45	2.33	5.00	5.38				
3.30	5.07	b5.31	6.52				
5.49	6.36	5.23	6.34				
4.20	5.37	b6.31	7.14				
5.31	6.38	6.14	7.23				
b6.11	7.23	8.00	8.38				
6.22	7.05	8.30	9.05				
8.06	9.06	10.30	11.36				
9.46	10.30	11.40	12.36				

Sunday Trains

Southern Division		Portland Division	
6.47	7.38	8.45	9.47
7.31	8.05	9.30	10.08
8.30	9.36	11.30	12.09
8.06	9.45	1.00	1.59
10.20	11.17	5.30	6.24
2.42	3.25	8.00	8.34
5.10	6.00	8.30	9.06
6.27	7.10	9.30	10.25
8.06	8.56	10.30	11.35
9.46	10.30		

b Via Bedford. a Via Salem Jct. z Via Wilmington Jct. n not run on Holidays.

KEY TO FIRE ALARM BOXES

1 All box numbers commencing with the figure one, as 12, 13, etc., up to 131 are located within a radius of about one-half mile from the North common, extending from Dutton street north to Pawtucket street and from School street east to Merrimack mills.

2 All box numbers commencing with two as 21, 23, etc., are located in the business area about one-quarter mile radius from the post office, extending from Boott mills to South common and from Dutton street to Concord river.

3 All box numbers commencing with three, are located in the lower Highlands, extending from the depot to Wilder street and from Hale street along the line of Western avenue and Pawtucket canal to Pawtucket street.

4 All box numbers commencing with four, are located in the Ayer's City and Bleachery districts, extending from Edson cemetery northerly to Hale street and from Chelmsford street easterly to Concord river.

5 All numbers commencing with five, are located in the upper Highlands and Middlesex Village.

6 All numbers commencing with six, are located in Centralville.

7 All numbers commencing with seven, are located in Pawtucketville.

8 All numbers commencing with eight, are located in Belvidere.

MONEY TO LOAN

National Loan Co.

Will Advance You Money

$5 to $100

AT LEGAL RATES AND EASIEST TERMS

Remember the Place,
21 and 22 HOWE BLDG.

MERRIMACK SQUARE

Look for "Blue and White Signs." License No. 91.

MONEY

SALARY LOANS AT LEGAL RATES

Money for everyone employed. No security required.

$5.00 Cost 75c
$10.00 Cost $1.50

Easy Payments Lic. 144

Equitable Loan Co.

Offices 202 Hildreth Bldg., 45 Merrimack st. Up one flight at head of stairs.

REAL ESTATE FOR SALE

SEVEN-ROOM HOUSE FOR SALE; pantry, bath, open plumbing, hot and cold water, furnace heat; about 6000 sq. ft. land; fruit trees; shrubs; chance to keep hens; two minutes' walk to cars; 10 to Merrimack square; everything to make a nice home; price $2600; $300 cash, balance $50 every six months; all interest at 5%; stop paying rent; see me at once. Vance, 88 Third st.

REAL ESTATE FOR SALE ON ALL streets in Centralville. If you want a home and have $300 cash, see Vance, 88 Third st. Office hours, 7 to 9 a. m.; 12 to 2 p. m., 5 to 8 p. m. Appointment by phone. 3553-W, at any time.

NEAR MOODY ST., TWO TENEments, for sale; modern; 8 rooms each; party leaving city; $4000, easy terms. D. F. Leary, 238 Central st.

10-ROOM HOUSE FOR SALE; BELvidere; bath, furnace heat; fruit trees; nice neighborhood; easy terms, $2500. D. F. Leary, 238 Central st.

12-ROOM SLATE ROOF HOUSE near Lincoln st., for sale; easily made into two tenements; $3500. D. F. Leary, 238 Central st.

TWELVE LOTS OF LAND IN BELvidere for sale at once to settle estate; Park Land Company Survey, Daniels estate. Apply at 1131 Middlesex st., or 427 Hildreth bldg.

WANTED

CHILDREN WANTED TO BOARD; under 4 years; special care; secure cards transfer station, Merrimack sq.

CHARLEY CHAPLIN'S COMEDY CUT-UPS

The Sun goes into nearly every home in Lowell and vicinity. Merchants know that Sun readers respond to their advertisements.

THE LOWELL SUN

The Sun prints the news of the world when it is news and only such news as is fit to print. It is a clean family newspaper.

ESTABLISHED 1878 LOWELL MASS. THURSDAY JUNE 3 1915 PRICE ONE CENT

THE SPELLBINDER

The activity of the board of trade in promoting the white way project, which will increase the cost of street lighting materially recalls the fact that a little over one year ago, at a banquet of the same organization, Mayor Murphy made the statement that he would reduce the cost of lighting, $25,000 per year, and his remarks were loudly applauded. The promised reduction has not been forthcoming but instead the cost of lighting has been increased and His Honor has been awarded the distinction by the Courier-Citizen of being the leader of the movement which brought about the increase. Speaking of the leadership in the white way movement, while the thousands were crowding the streets awaiting the formal opening of the new system, the real leader of the white way movement was somewhere down in the wilds of Nova Scotia, far from the maddling crowd's ignoble strife, probably doping out some campaign material for next fall, and as far as the celebration was concerned "unwept, unhonored and unsung."

Speaking figuratively and with no intention of meaning anything personal, I am reminded of the old saying: "Give the devil his due," when considering the history of white ways in Lowell, and hence whoever at this time may be termed the white way leader in Lowell, as a matter of fact, the man who introduced the white way to Lowell was "Former Mayor" George H. Brown, temporarily of Nova Scotia, or some other equally distant and peaceful place. Mr. Brown installed a double-headed white way in Lowell, one the lighting power of which was gas, and the other, electricity. Mr. Brown installed both, on a "pays your money and takes your choice" basis. But the city council would have nothing to do with Mr. Brown and his white way. It was not only frowned upon but jumped upon by the government and the board of trade. During the time that Mayor Murphy and Mr. Brown were colleagues in the city council His Honor, the present leader of the white way movement, couldn't see it at all, or anything else proposed by the former mayor, for that matter. But now that Brown is out of it, the city council has stolen his thunder and is proudly protruding its official bosom and exclaiming as it points to the lights: "See what I did for Lowell."

The white way may be a thing of beauty and joy forever, but it has its obligations. When the entire system has been completed there will be 233 lights provided for, of which 35 will burn all night at a cost of $112.50 per lamp per year and the remainder at a cost of $90 per light per year. This means an annual cost for maintenance of approximately $21,757 per annum, or about 25 cents extra on each man's tax bill for the next 10 years, assuming that the white way will not be further extended. But this is only the beginning and others will follow, bringing their cost of maintenance along with them. The old system of illumination cost $80 per light on a six year contract, considerably less than the cost of the new idea

George E. Putnam Mentioned

The Boston Globe tells us that Hon. George E. Putnam, will be a candidate for mayor this fall, which adds greatly to the early interest in the campaign. Mr. Putnam was a great vote-getter a few years ago and knew how to conduct a campaign. His candidacy would meet with favor in certain quarters. One by one their names are mentioned; the more the merrier.

The Pawtucket Bridge

The well meaning but short-sighted framer of the charter who inserted that "emergency clause," reckoned without his host, and couldn't have seen the elaborate possibilities of his little clause, or he never would have been guilty of the act. The emergency clause was intended to meet a real emergency, such as occasionally arises in the best regulated of governments, but the clause now is in almost daily use to cover any old thing from the building of an $80,000 bridge to the purchase of an $800 automobile.

Here it is: section 27:

"Neither the municipal council nor the school committee shall make or pass any order, resolution, or vote appropriating money in excess of $500, or making or authorizing the making of any contract involving a liability on the part of the city in excess of $500, unless the same is proposed in writing and notice is given by the city clerk in at least one daily newspaper of the city, not less than one week before its passage, except an order, resolution or vote for the immediate preservation of the public peace, health or safety, which contains a statement of its urgency, and is passed by a four-fifths vote; such notice shall be given as aforesaid upon the request of the municipal council or of the school board."

At first the emergency clause was used with the statement of the alleged urgency given out, but now even that is disregarded and the money is voted as if section 27 did not exist. There has been no publication of the proposed bridge loan in any of the daily papers, for in fact the members didn't know what the amount was to be until they went into meeting when it was dropped from $56,000 to $50,000. The Pawtucket bridge having done service for nearly a decade after it was pronounced unsafe, would surely last one week longer to permit the municipal council to comply with the law.

A matter like the erection of a contagious disease hospital is one that might properly call for the application of the emergency clause; or that of protecting lives along the waterways. But with the municipal council these subjects are too gruesome to be considered.

Building the Bridge

Did you ever hear of one man having exclusive power to employ certain labor and another having exclusive power to discharge that same labor? That's only a minor feature in connection with the building of the new Pawtucket bridge. Ten years ago or thereabouts everybody became convinced that the Pawtucket bridge was unsafe except Charlie Morse. Then along came a bridge builder from out of town named Stryker who looked it over and declared it fit for use, and immediately it was put into use again and has been performing its work ever since. But as the years have rolled by it has become inadequate to the demands made upon it and sooner or later it must be replaced by a larger, safer and more modern structure.

The moment that the city council took up the matter, history appeared to repeat itself for along came another bridge expert from out of town and said he'd build the bridge for a certain amount, produced his plans and the municipal council practically says in reply:

"All right, go ahead."

A few days ago Col. Carmichael referred to the expert as the engineer "who had wished himself onto the municipal council," and it would appear the wish has come true for he appears to have received the job without the suspicion of competition or the necessity of submitting a choice of plans. The engineer is Mr. W. M. Denman, C. E., of Springfield and his first appearance here was at the Pawtucket church where he delivered an interesting talk on bridges. Then he "wished himself on the municipal council." Mr. Denman is a well known and highly reputed expert on bridge building and knows his business from A to Z. But did you ever hear of an $80,000 building proposition of any kind being entered into without some competition or some show of plans before the contracts have been made?

Mr. Denman says: "I'll build a bridge according to my own plans for $50,000 if I can have the power to discharge the help if they are not up to the standard and provided I can get men who will work on Sunday."

The city council says: "You're on."

Some time ago when City Engineer Kearney mentioned an estimate of the cost of the proposed bridge, giving something over $50,000 as the figure, Mayor Murphy disputed his figures and mentioned a similar bridge in Cambridge that cost much less. Has there been any effort to ascertain if Lowell can build a bridge as cheaply as Cambridge?

Another High School Proposition

While the high school site is still in the air another proposition is presented which at least is worthy of discussion. At the present time there is a lot of unimproved, cheap property fronting on Moody, Worthen and Prince streets, and the owners are about to erect a number of 10 footers on the Moody street side. Instead of purchasing the Kirk street site which means the taking of the improved and hence expensive real estate why not consider placing the new building on the lot bounded by Moody, Worthen and Prince streets which could be acquired for a much less figure and give less inconvenience to both property owners and tenants. As far as being a central location is concerned it is just as good as the Kirk street site. If the municipal council really meant what it said relative to heating all the buildings from one plant it would be much easier to heat and light the high school, city hall and Memorial building with the high school across the street from the municipal building, while furthermore it would greatly improve the surroundings of the city hall and Memorial building. It would not detract from the usefulness of the present high school building for the latter is all built, equipped and has its own heating plant, and if objection is made to the distance between the present school and the proposed Moody street building, it will be found to be not much greater than the disposed Moody street building, it will be found to be not much greater than the distance between the Kirk street building and the Paige street annex. It's only a suggestion, of course, but it's worthy of discussion. Its disadvantages, if any, would be far outnumbered by its increased advantages.

Chippings From "The Coop"

"The Daily Coop, a daily paper published weekly," is a bright feature of the High School Review, by means of which the pupils express their appreciation of the $53,000 storage plant in which the freshmen class is kept while in the process of ripening.

Its editorial reads as follows:

"The Coop is now a byword with the educational factors of Lowell. The Coop, although it lacks nearly all the essentials of a school, has proved through the spirit of the pupils and the good work of the teachers that it is a school—and one worthy of much note. It has been said many times that the freshmen class this year is not only the largest but also the best that has entered the high school in some time. If the class is this,—lacking as it does, its many necessities,—think what it might be with every accommodation at its disposal."

The above written by the pupils expresses their views as far as they have gone along in life. Older writers would add that their parents contributing proportionately to the cost of running the schools, the freshmen are entitled to every accommodation that other classes have received or are receiving, but have been denied it on account of the lack of foresight and poor business judgment of the men at city hall who are supposed to look after their interests. And as ill-luck always will have it; the class that is being discriminated against in the matter of school essentials and conveniences is considered the best that has entered in many years.

Rhythmic Contributors

"The Coop" has contributors who pour forth their sentiments in verse, and following is an amusing little jingle:

I.

"A building of half red and gray,
To which there goes each hour a troop
Of merry scholars, glad and gay
Is the Kirk street annex or The Coop.

II.

Inside, the walls are gray and white.
No clocks tick there to break the hush;
No curtain to keep out the light;
No blackboard save from a painter's brush.

III.

No gong rings at the close of hours
We long in vain to quench our thirst,
Yet, after all, this Coop is ours,
And in our hearts we hold it first."

It's a good thing, perhaps, that the pupils are so good-natured about the whole affair; otherwise there long since would have been a howl from their parents.

The Late H. Kirke White

The late Henry Kirke White, whose death is being widely mourned, once succumbed to the persistent importunities of his friends of ward nine, and in 1897 entered politics and was elected to the common council. He received a second term but after that declined any additional political honors, the city thereby losing a public servant of the type too seldom found in politics. His associates in the common council in 1897 were Deputy Sheriff Charles Eveleth, now keeper of the Lowell jail, and Carl Pihl. The following year his ward colleagues were Hon. Butler Ames and Louis B. Sykes. While at city hall Mr. White commanded the respect and admiration of men of both parties. In those days party lines were strictly drawn and he was consistent in his adherence to party obligations. He took a deep and healthy interest in public affairs and worked for the city's best interests at all times. He looked upon his duties as a common councilman as a business rather than a political proposition and the city gained greatly by his presence even for a brief period at city hall.

Board of Trade Annual

The annual meeting and reports of the board of trade remind one of the fact that there has been more real activity in that organization during the past year than for many years, and it was due in a large measure to the fact that there were two live wires at the head of affairs, President Marden and Secretary Murphy. Of course all of the excellent propositions that have emanated from the board of trade during the year have not been put into effect. But then, Rome wasn't built in a day, even though it wasn't handicapped with a do-nothing administration directing its affairs.

The Tuberculosis Report

Among the committee reports submitted at the annual meeting of the board of trade was one from Fred C. Weld, the well known chemist, as chairman of the committee on anti-tuberculosis. In his report, Mr. Weld asked for the board's support in urging upon the city the appointment of a district nurse, the flushing of the streets, the use of chloride of lime in watering carts and other practices for the prevention and elimination of tuberculosis and other diseases. It is a peculiar situation where the board of trade is called upon to urge the administration to carry out a proposition of its own suggestion, as in the case of the district nurse. In his inaugural address, Mayor Murphy recommended the appropriation for a district nurse to take care of tuberculosis and other cases. The municipal council looked favorably upon the recommendation and appropriated $700 for a nurse. Five months have gone since the recommendation was made and the money has been lying idle since its appropriation by the municipal council and yet the city has no nurse. The municipal council is spending money in wholesale quantities for white ways, bridges, celebrations, etc., all good things in their way, but not one of them demanded by law, while the only permanent improvement which the city is obliged by law to establish, the contagious disease hospital, is the one improvement that the administration persistently ignores. One would imagine that there was a little spite in the matter.

A Pointed Compliment

And none of the newspaper men in commenting upon the white way parade made more than a passing mention of our fine-looking police force, whose members made one of the most attractive features of the show. You may say what you please about them and criticise as you may, but you can't find a finer looking body of uniformed men in any city of the state. The fearfully and wonderfully shaped copper of the funny papers with the Charlie Chaplin feet, the Boston light proboscis and the "largest circulation" rotundity does not appear in the line-up of the local police, while even the older members carry their age wonderfully well. Supt. Welch is a stickler for discipline and strict adherence to rank, a fact that was quite noticeable in the parade. For instance, while ordinarily the liquor inspectors go about in plain clothes, and have certain advantages over their brethren of the ranks when it comes to an occasion like that of Friday night, they were plain patrolmen and donned their uniforms and walked shoulder to shoulder with the fellows who patrol the beats. There's a story going the rounds that being obliged to don a uniform again and walk like an ordinary copper was a little too much for the dignity of one of the inspectors and that he made it a point not to be available for the Memorial day parade. Of course that's a story. It might not be true. Speaking of adherence to proper rank in the parade, I am informed that Inspector Walsh adhered to his rank to the letter. While ranking as an inspector he draws a lieutenant's salary and it is said he appeared in the parade wearing a lieutenant's cap and an inspector's uniform. In Supt. Moffatt's time the men were frequently called in to march and drill, the former superintendent evidently believing that the men needed practice. But in Friday night's parade they marched with the precision of men who were daily training and their fine appearance drew forth much favorable comment along the line. Yet another comment was that the cops were more needed to keep back the surging crowds than in the parade.

Jitney Men Disappointed

The young men who have sunk all their money into the purchase of autos and have thrown up good jobs in anticipation of becoming drivers of jitney busses are much disappointed over the action of the license commissioners in holding them up for so long a time. One of them in conversation with the writer said: "If they were going to turn us down why didn't they do it in the first place and not keep 'stalling us off.'"

THE SPELLBINDER

HIGH SCHOOL FIELD DAY AWARDS

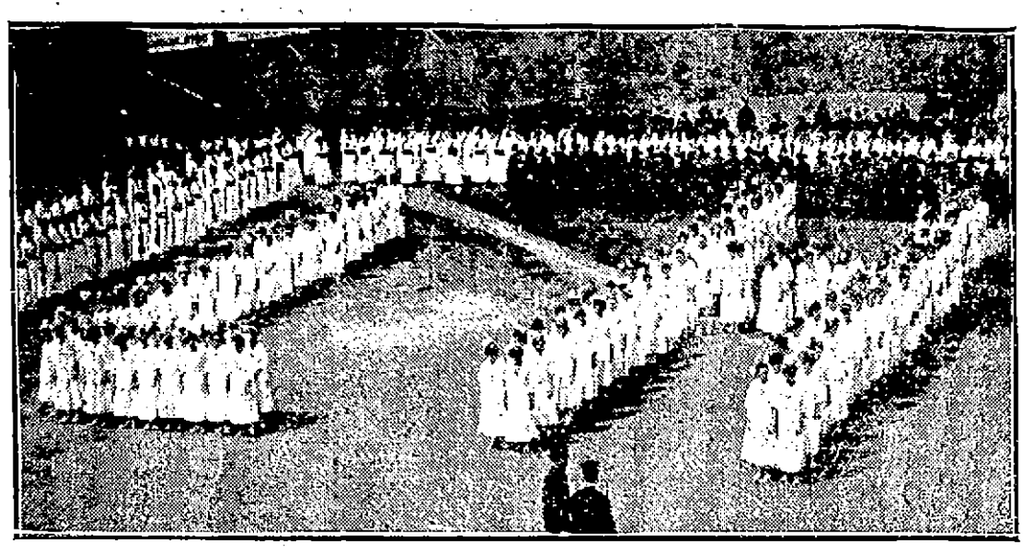

PARTIAL VIEW OF FORMATION FORMING "L. H. S." ON FIELD
Photo by Barr Engraving Co.

Company F Won First Prize—Companies D and M, Second and Third—Sergt. C. F. Sullivan, Gold Medal; Major H. I. Large, Silver Medal

Before an assemblage of relatives and friends approximating 5500 people the members of the high school boys' regiment and the girls' battalion held their 34th annual Field day yesterday afternoon at Spalding park.

The 1915 gala day of the regiment and girls' battalion was undeniably the most elaborate program that has been staged in the school's Field day history. Although a cold wind swept across the field, intermittently few spectators left the park before the conclusion of the last number for each event provided new and intense interest.

Long before 2 o'clock when the first exercise of the afternoon was enjoyed the ball park was thronged with spectators. Grandstand and bleachers were filled to overflowing, while hundreds filled all the availing standing room.

With the exception of the Indian club drill by the third battalion of girls, the silent drill of A company of the boys' regiment and the regimental parade, the last edition of The Sun yesterday give a detailed account of the was withheld until the dress parade.

In the individual prize drill for the gold and silver medals donated each year for the high school boys most proficient in the manual of arms, Sergeant Carroll F. Sullivan, Co. L, was awarded the gold medal, a token of supremacy, while Reg. Sergt. Maj. Howard I. Large captured the silver trophy. Private Garabed Mousheghian received honorable mention by the judges. A squad of twenty non-com. officers and pri- afternoon's program. The announcement of the prize winners of the day

WAND DRILL BY GIRLS OF SECOND BATTALION LED BY MISS OLIVE MESSER
Photo by Barr Engraving Co.

vates composed the original squad of prize drillers.

Company F received the blue pennant—the token of company excellence. Capt. William Ellis and his entire company performed their military evolutions with a precision which was almost perfection. Capt. Raymond Kenney and his D company were not quite so adept in their maneuvers as F company, but were awarded the red pennant, the second prize in the company competition. M company made the best appearance on regimental parade, and Capt. Everett C. Taylor was awarded a sabre for this achievement.

Taken all in all, yesterday's Field day was one of the most beautiful events that has been staged under the auspices of the high school. The members of the three girl battalions were distinguished by the blue, red and pink ribbons which adorned their hair, and white sailor blouses, and the sight was not one to be readily forgotten.

Throughout the program, each number being presented in front of the grandstand, the companies of boys who were not drilling were "at rest" around the outskirts of the park, giving a military aspect to the whole.

The program this year was much shorter than the 1911 field day and this fact was duely appreciated. All the unnecessary detail of the military events were removed and one number followed another without waste of time or needless hurry.

The correct military bearing of the school regiment and its clocklike precision of movement during the military manoeuvres was sufficient evidence of the excellent guidance of Major Colby T. Kittredge, military instructor at the high school, during the year. In the delightfully presented folk dances of the freshmen girls and the beautiful feature exercises of the girl battalions the untiring energy and patience of Miss Etta Phillips, the instructor of calisthenics, could be seen.

There is no doubt but that the affair was successful from everyone's viewpoint. The expressions seen upon the faces of those present as they made their way homeward gave ample evidence of this. Tired but happy youngsters still in military regalia, dusty and weary but yet dimpling maidens, proud and beaming parents and smiling and admiring friends all wended their way out of the park as the last strains of the band died away at the conclusion of the regimental parade, the last feature upon the afternoon's program. The one complaint heard was against the chilly weather which was felt particularly by the hundreds on the grand stand. There were hundreds there at the close of the exercises who would have paid a very liberal price for a cup of hot coffee.

SOCIAL AND FRATERNAL

Regent Harvey J. Chase presided at the regular meeting of industry council, 1722, Royal Arcanum, held last evening in Odd Fellows temple with a large attendance. The entertainment committee reported that arrangements were completed for the ladies' night and whist party to be held at the meeting of June 16. Remarks on the good of the order were made by Regent Chase, R. T. Mower, James W. McKenna and Charles H. O'Donnell.

Division 2, A. O. H.

Division 2, A. O. H., met last evening in Hibernian hall with President John J. McOsker in the chair. Three applications for membership were received and referred. The question of taking part in the Fourth of July parade was postponed until the next meeting. A social hour followed the business session.

WELL KNOWN DENTIST

DR. L. F. BEAN OPENS FINELY APPOINTED OFFICES IN THE SUN BUILDING

Establishing an office in The Sun building is an assurance of success, the assurance being based upon the experience of all who have located in the building. Hence the success is assured of Dr. L. F. Bean, who today opens finely appointed offices at 308 Sun building.

Dr. Bean since coming to Lowell a few years ago, as assistant to Dr. Otis Allen has made many friends here and has confirmed a reputation which preceded him for ability and efficiency in his profession. He has been in constant practice since graduating from the Philadelphia Dental college in 1897, and has attained that expertness that is the result of intelligent study and close application in practice. Dr. Bean's apartments include a reception room, operating room and laboratory, filled up with the latest inventions and discoveries known to the profession; to use the vernacular, his apartments present the last word in modern dentistry. He invites the patronage of the public with the assurance of his personal attention, and of expert workmanship.

RETAIL JEWELERS MET

THEY WILL CLOSE ON THURSDAY AFTERNOONS — VARIOUS RULES ADOPTED FOR PROTECTION

The members of the Lowell Retail Jewelers association held their regular monthly meeting at Page's dining room last evening, the meeting being called to order at 6.30 o'clock by President Frank Ricard. Most of the members were present and matters of great interest were discussed.

It was voted to close the stores of the members Thursday afternoons during June, July, August and September, and also to advertise only in legitimate publications, such as newspapers. This move prohibits advertising in dance orders, souvenir programs and the like.

It was decided not to allow valuable jewelry to remain in the windows of establishments over night, owing to a recent break in a store owned by a member of the organization. This is a sort of safety first movement. The members discussed the question of watch clubs and the association went on record as not favoring such clubs. It was voted to hold an outing in July, the arrangements being left in the hands of the entertainment committee. The next meeting of the association will be held on the first Wednesday in September.

AGREES WITH PRESIDENT

SEN. CUMMINS APPROVES POLICY —BELIEVES SPECIAL SESSION OF CONGRESS WILL BE CALLED

SEATTLE, Wash., June 3.—Senator Albert B. Cummins of Iowa, in a statement made public today predicted that President Wilson would call a special session of congress by September.

"I do not believe the president will care to assume entirely the cares and responsibilities and problems of our international relations, but that he will be glad to divide the burden with congress," said Senator Cummins.

"The policy pursued by the president in our relations with Europe during the war," the senator continued, "has my hearty approval. The people of the United States do not want war and do not intend that there shall be war, but they do intend that the rights of neutral nations shall be observed, and if they are not, they believe measures should be taken to make their protest effective.

"There are means of doing this without going to war."

FEDERAL TRADE COMMISSION

NEW YORK, June 3.—The federal trade commission, having ended its session in Boston, began here today a series of informal conferences with business men concerning the advisability of permitting combinations among American exporters for the extension of foreign trade. The commission announced in a statement that it is interested especially in ascertaining how small manufacturers may be assisted in developing foreign business by combinations.

Best printing: Tobin's Asso. Bldg.

Established March 1, 1877
PETER DAVEY
UNDERTAKER AND FUNERAL DIRECTOR
Office 19 East Merrimack St.
Telephone 79-W
Residence 83 Bartlett St.
Telephone 79-R

MANY GERMANS MADE CITIZENS

Naturalization Bureaus Kept Busy Since the Lusitania Tragedy

Officials Believe Germans Fear That They May Be Attacked

NEW YORK, June 3.—In the period that has elapsed since the Lusitania tragedy the records of the naturalization bureaus show an unprecedented increase in the number of Germans who have applied for citizenship papers and have also taken out their final papers in this city. In comparison with the same period of 1914 the increase is more than 100 per cent in the bureau of the supreme court of the state of New York and more than 300 per cent in the federal bureau for the southern district of New York, in charge of Capt. Charles A. Weisner commissioner for the district. The rush to become citizens is more noticeable among Germans than those of other nationalities.

The rush to obtain first papers by Germans was made evident in the week immediately following the sinking of the Lusitania. From May 11 to May 17 the records of the Federal bureau show that 59 Germans applied for first papers. During the same week of 1914 the number was 20. In the supreme court bureau the number was 68, as against 32 last year. At the same bureau the number of Germans who got their final papers was 13, as compared with 3 for the same period of last year.

For Personal Security

Officials of the bureaus think that the abnormal increase in the number of Germans applying was due to a feeling that they might be subjected to attacks like those made in England on Germans who failed to become naturalized British subjects, should the relations between Germany and the United States become more acute. Some of the officials believe that the manner of the sinking of the Lusitania brought on a sense of resentment which impelled many Germans of this city who heretofore failed to apply for naturalization to do so at this time.

An analysis of the federal records discloses that in the past five years only 5 per cent. of Germans have applied for citizenship. Prominent Germans profess to see in the increased number of applications an earnest desire on the part of Germans to take a more active part in civic affairs.

But the greater number of applicants for citizenship continues now, as in the past, to come from Russian, Austrian and Rumanian Jews, with Italians next. In the week of May 10-16 108 natives of Russia asked for citizenship papers, as against 103 last year. The number of Russians applying for final papers shows a decrease from 66 last year to 56 this year for the same week. Austro-Hungarians seeking first papers increased from 72 last year to 99 this, and from 35 to 47 in quest of final papers.

The Irish maintain an increase in applications for both first and final papers. In the week of May 9-15 of last year 49 Irishmen obtained first papers, compared with 53 this year, while the number who obtained final papers increased from 22 last year to 26 this.

At the federal bureau the number of Irish who were given their first papers increased from 19 last year to 33 this year, an increase of more than 70 per cent. At both bureaus a percentage of the applicants were women of Irish birth.

Italians who registered at the federal bureau this year numbered 59, as against 39 last year, and at the supreme court bureau 76 as against 59 for the same week in May of 1914. Final papers were given to 28 Italians, as compared with 18 this year, an increase of more than 50 per cent.

The only nationality showing a decrease in the number of applicants for first papers is the English.

J. F. Donohoe, Donovan bldg., real estate and insurance. Telephone.

MEETING OF MINISTERS

A meeting of the ministers of the New England district of the Pentecostal church of the Nazarene was held yesterday at the Pentecostal church in First street. Business sessions were held in the morning and afternoon and in the evening at 7.30 o'clock Rev. J. A. Ward of Providence, R. I., preached.

If your teeth trouble you, see Dr. Gagnon, 466 Merrimack street.

You Can't Buy Any Better Coal Than You Get of the
Horne Coal Company
9 Central St. TEL. 264
251 Thorndike St. TEL. 1093